Allies Brace For New Blows At Taegu; Two Red Thrusts Slowed

Victoria Daily Times

VOL. 117 NO. 57 * THURSDAY, SEPTEMBER 7, 1950 —24 PAGES PRICE: DAILY, 5 CENTS SATURDAY, 10 CENTS

Credit Purchasing To Be Restricted

World War II Laws To Be Revived Ordering Increased Down Payments

OTTAWA (CP)—Canadians will have to shell out bigger down payments on instalment purchases of such items as passenger cars, refrigerators, electric stoves and other consumer goods as a result of government legislation to be introduced during the current session of Parliament.

Notice of the government's proposal to bring down legislation affecting the regulation of consumer credit was given today by Finance Minister Abbott on the Commons order paper.

A government source later disclosed the government does not intend to increase the down payment required on the construction of new homes or the purchase of new trucks or farm machinery.

The government's edict will mainly be directed at items which Canadians can obtain in department stores, but will include passenger cars. Main purpose of the regulations will be to fight inflationary trends in consumer prices.

The source said the consumer-credit control program will be similar to the one carried out during the Second World War, but will not be so tough on the purchaser's pocketbook. Details of the government's program still have ot be worked out.

During World War Two the government ordered that purchasers on the instalment plan provide a down payment of one-third. On purchases of less than $500, the time limit of payment was 12 months. On more than $500, it was 15 months.

200 'Peace' Group Members Visit Commons

OTTAWA (BUP) — More than 200 members of the Communist-dominated Canadian Peace Congress invaded Parliament today carrying demands that Canada end its participation in the Korean war.

The group marched to the buildings from a meeting in downtown Ottawa half an hour before the morning sitting of Parliament was to open.

Guards prevented them from swarming through the hallways of the Centre Block to speak to members of Parliament in their offices, but a few arranged interviews with members by telephone. Some members of the House of Commons went into the lobby to speak to the leaders of the marchers.

The group dispersed as the bell rang for the opening of the Commons sitting. Many of them went into the Parliamentary galleries, while others continued to seek out members to press their case.

The group was led by Rev. J. G. Endicott, D.D., China-born United Church minister who led a similar group to Parliament last May in an unsuccessful effort to have the Stockholm "peace" proposal endorsed by Parliament. Dr. Endicott and his followers planned to present a brief to members of Parliament and to Prime Minister St. Laurent.

It said:

"The policy of armed intervention in the affairs of other nations, especially in the colonial areas where there are now struggles for national liberation, will lead Canada slowly but surely into world war."

Young Victim Of Crash Still In Critical State

"A slight improvement, but condition still critical," was the Royal Jubilee Hospital report today on 15-year-old accident victim Dennis Irvine, Chemainus.

Dennis was one of seven injured and two killed in a head-on Island Highway crash about 200 yards west of Colwood Corners last Saturday evening. Condition of Roy Gallop, 3332 Aldridge Street, was reported slightly improved.

In good condition at the same hospital are Donna, David and Margaret Irvine, their father, Stuart Irvine, and Gordon S. Field, 1611 Fairfield Road.

Mrs. Stuart Irvine, with her husband and children in one car, was killed, as was Donald James Gordon, Parksville, who was with Gallop and Field in the other.

No Flood Reports

OTTAWA (CP) — External Affairs Minister Pearson said today in the Commons he knew of no reports having been filed by the International Joint Commission on the prevention of future floods in Manitoba.

11 Drown In India

GWALIOR, India (Reuter) — Eleven of 20 passengers were drowned when a truck plunged into a swollen river in Gwalior State, reports received here today said. Most of the victims were women and children.

in the TIMES

	Page
Nancy Hodges	2
Editorial	4
"Chips"	4
Elevator Man	4
The Home Garden	5
Sport	8 and 9
Crossword Puzzle	11
Art Stott	13
Mary Haworth	14
Penny Saver	14
Your Baby and Mine	14
Women's	14 and 15
Jacoby on Bridge	16
Theatres	16
Comics	18
Financial	19
Classified	20
Radio, TV	21

Soviet Bomber In Limelight

A standard "J" twin-engine bomber used by the Soviet Air Force. This is the type that may have been shot down by U.N. naval forces operating off western Korea. The body of a Russian lieutenant was recovered from the wreckage. (NEA Photo)

New Taxes May Increase Federal Revenue By 20%

OTTAWA (BUP) — Finance Minister Abbott today dotted the I's of an emergency budget message in which he will tell Canadians at 8 p.m. E.D.T. (5 p.m. P.D.T.) how they will pay their share of the Korean war bill.

He was expected to boost federal income by about 20 per cent by levying higher taxes on luxury items and heavy consumer goods like automobiles.

Abbott needed about $400,000,000 to finance the whole of the special defence program now being debated by Parliament. The figure he will aim at may be less than that, however, since not all of the money being sought in defence appropriations will be spent this year.

Last March, he planned his 1950-51 budget to bring in $2,430,000,000 for a $20,000,000 surplus and a spending program of $2,410,000,000.

That spending program is now being increased by $447,000,000.

The minister lopped $250,000,000 off the tax roll early in the summer of 1949, before the last federal election, when he slashed personal income taxes by raising the exemption level for married and single taxpayers to $2,000 and $1,000.

He now has two courses open to him. He can try to collect the whole of the $400,000,000 needed, or seek only half of it immediately.

The government today was believed unwilling to reimpose the personal income taxes which were eased early last year. That would be the simplest method of finding the $200,000,000 immediately needed, or the bulk of the $400,000,000 required if the administration wants the whole amount required to foot the present bill. At the same time it would be the least pleasant from a political viewpoint.

The administration was expected to turn instead to the indirect field of luxury, sales, commodity and special taxes.

TATOO MARKS DID NO GOOD

LOS ANGELES (AP)—Garry A. Juljev, 20, with a record of five terms in state institutions, was jailed again Wednesday on theft charges.

As he changed into prison garb, the jailers noted this legend tatooed on his left thigh:

"Crime does not pay."

$1,000 Reward If Missing Girl Of 2 Found

JASPER, Alta. (BUP)—A reward of $1,000 was offered today for information leading to the finding of little Lorraine Smith, missing in the dense woods of Jasper National Park for almost five days.

Hope was rapidly fading in the hunt for the two-year-old twin daughter of Mr. and Mrs. Eric Smith of Edmonton, when the father's club, the Y's men's, offered the reward.

Search leaders, meanwhile, met and decided to widen the search area surrounding the Lake Edith Y.M.C.A. summer camp, where Lorraine vanished in the woods last Saturday night.

Officials said the main search area had been "covered and combed."

Doctors believe the youngster still has a chance of surviving, but say the time is rapidly running short.

Plane Crash Kills Newsmen

TOKYO (UP)—Eleven persons were killed today when a C-54 transport plane en route to Korea exploded and crashed shortly after taking off from a base in southern Japan. Gen. MacArthur's headquarters announced.

Among those killed were International News Service war correspondent Frank Emery and two I.N.S. photographers.

The plane had taken off from a base near here and made the intermediate landing in southern Japan before resuming the trip to Korea. The military air transport service plane was barely out of the traffic pattern when it exploded, crashed and burned.

White Bonnets

WINNIPEG (CP)—It will be white weddings for Winnipeg parking meters.

Traffic officers said today meters near downtown churches will be capped with white bonnets when a wedding is in progress.

And no nickels will be collected for wedding-party cars parked during the church service.

CANVASSERS' BLITZKREIG

One-Night Campaign For Community Chest

Victoria, long the butt of jibes from the rest of the nation about being behind-the-times—a "cemetery with lights"— is out to show the nation how to stage a Community Chest campaign.

The chest committee, with its back to the wall, so to speak, following failures| to reach its objective in the past few years, has organized a one-night "blitzkreig" of householders in an effort to gather $181,000.

It will be the first time such a scheme has been attempted in Canada, and officials are enthusiastic not only over the expected effectiveness of the abbreviated drive, but also the nation-wide publicity which will accrue.

'STAY WHERE YOU LIVE . . .'

The plan is simple.

This year's slogan tells the story: "Stay Where You Live Until You Give."

That means householders will be asked to remain at home on the night of Monday, Oct. 2, and, when whistles, bells and sirens sound at 7 o'clock, turn on their porch lights as a signal to members of a huge army of canvassers to call for a contribution.

One brief call, that's all.

On-the-job canvassing of individuals is out. The door-step reply that "my husband has given at work" will be a thing of the past, for only businesses themselves will contribute prior to the evening campaign. They will receive letters warning of a visit of a canvasser, and, like the house-to-house set-up, will be called upon only once.

(See Story Page 2)

Canada Praised For U.N. Effort

LONDON (Reuter)—Time and Tide, an independent weekly, says today Canada seems to have accomplished what the United Nations long had dreamed of, but never achieved, in setting up a permanent United Nations special force of almost 10,000 men.

The journal says: "Good as it is, the Canadian response to the present emergency does not proportionately greatly outstrip the efforts of Australia and New Zealand.

"All three of these overseas nations of the Commonwealth are now making sacrifices in every way comparable to those of the United Kingdom."

Mayor Goes To War

Jack Peterson, mayor of St. Thomas, Ont., has been accepted for service in Canada's Special Army Brigade, expected to see action in Korea. The 38-year-old native of Dundalk, Ont., will retain his Second World War rank of major, and will be attached to the 2nd Battalion of the Royal Canadian Regiment, now training at Petawawa, Ont. He tendered his resignation to the City Council Tuesday—(CP Photo)

Official Word On Downing Of Russian Plane

U.S. Acknowledged Action By Corsairs

WASHINGTON (AP)—The United States Navy acknowledged today that two of its fighter planes shot down the Russian bomber off Korea Monday.

This was the first official word that American planes knocked off the twin-engined Soviet craft when, the U.S. charges, it attempted to attack United Nations naval forces.

At the time the incident was first reported the State Department said the bomber "opened fire upon a U.N. fighter patrol, which returned its fire and shot it down."

A navy spokesman identified the fighter planes as two navy Corsairs attached to Task Force 77, composed of carriers and supporting units.

He said the navy had no information that would support the Moscow claim that two other Russian planes were in the vicinity or that 11 U.S. fighters took part in the brief fight. Moscow also contended the destroyed bomber was on a training flight and was unarmed.

Kaiser-Frazer Gives Workers 12-Cent Boost

DETROIT (AP)—Kaiser-Frazer Corporation and the United Automobile Workers' Union signed an agreement Wednesday night giving some 16,000 production workers an increase of 12 cents an hour.

Eight cents of that was a cost-of-living wage boost. The other four cents represented an improvement factor increase, due June 1, 1951, but to be paid immediately.

The improvement factor, written into the Kaiser-Frazer-U.A.W. contract along with a cost-of-living escalator clause, also provides four-cent hourly boosts on June 1 of 1952, 1953 and 1954.

In addition the new agreement provided an extra five cents an hour for skilled workers and upped vacation pay and night premium pay.

The adjustable cost-of-living feature was identical to the General Motors and Ford agreements.

The increases in the agreement are contingent upon ratification by the union members of a pension contract signed by the company and the U.A.W. less than a month ago. If that contract is ratified, the new terms will be written in.

Kaiser-Frazer was the sixth major auto company to fall into line with a higher wage level.

Weather Forecast

Clear today and Friday. Little change in temperature. Light winds. Low tonight, 50; high Friday, 68.

Jest got to wonderin' how many checker championships hev been decided at the home stations while those 200 fire chiefs are away at the convention.

* * *

Goin' by a hospital sure makes you value your health. Bein' inside one doubles the feelin'.

* * *

Fellers who say "I got a fixed income and can't budget" will sing a different tune when Doug. Abbott gits through tonight. His big item will be marked "Peace (tax incl.)."

Russian Tank Force Virtually Wiped Out

TOKYO (AP)—Fresh Communist attacks north of Taegu were rolled back by United Nations troops today. The western forces were braced for a major Communist blow at the important base city in the centre of the front.

Most of the 84 Russian-made tanks the North Koreans threw into battle Wednesday were destroyed or damaged.

Allied aircraft were credited with destroying 19 enemy tanks and damaging 22 more in a record 625 sorties. Seventeen others had been knocked out Wednesday.

Two Red thrusts against Taegu were stopped. One lunge was halted seven miles north of the rail and supply centre along the Kumhwa highway by United States troops. The other was forced back east of Yongchon, road junction 20 miles east of Taegu.

Communist commanders recklessly rushed great truck columns carrying men and supplies toward this major front.

In the southwest, an attack on the approach to Pusan, prime Allied harbor in the southeast, was beaten back.

Advances were made by American troops toward the Naktong River in their central front offensive west of Yongsan, 32 miles south of Taegu.

The tense challenge of the last two days, when the Reds poured through the broken Allied east wall, was eased at least momentarily.

A spokesman for Gen. MacArthur's headquarters said the Allies were holding firm on all fronts.

Red casualties were estimated to have reached 20,000 men killed and wounded during the last week's ground fighting. This was out of a total of 150,000 Reds who took part in the all-out drive.

Pohang, the blasted and burned second most important east coast port, remained in Communist hands. But the Allied airfield, six miles southeast of the city, was under American control.

At dawn Thursday the North Korean southwestern force hopped off in an attack on the U.S. 25th Division west of Masan, port city 27 miles west of Pusan on the south coast.

Heaviest Bombardment Yet

The attack was preceded by an intense artillery bombardment, the most severe the oft-tried American division has undergone.

Stan Swinton, Associated Press correspondent at the front, said one slight penetration was made but the American lines generally held fast.

U.S. troops, pushing westward of Yongsan, won Hogback Ridge and its commanding flat ground leading to the Naktong River after bitter hand-to-hand fighting.

British infantrymen of the 27th Brigade fought off probing attacks and infiltrators farther north along the Naktong in their second day of combat.

AP correspondent Ben Price reported from the front that South Korean forces were driving eastward of Yongchon, the traffic centre near Taegu that Red guerrillas held briefly Wednesday.

The road junction was the goal of Red forces plunging through a gap in the lines south of Kigye, near the east coast. American and South Korean troops halted the most serious Taegu threat in that action.

One of MacArthur's intelligence officers said a captured North Korean lieutenant reported a full division was thrown into this thrust when it was learned Yongchon was defended lightly.

The prisoner said the North Korean 15th Division first was ordered to roll down the Kumhwa highway against Taegu. Then, the prisoner said, it was diverted to the end run from the east and ordered to cut through Yongchon.

208 Alien Communists Netted By French Police

PARIS (Reuter and BUP)—Counter-espionage agents in widespread secret raids today detained 208 alien Communists in what the interior ministry described as an effort to "destroy the fifth columns."

Main operations were carried out, and were believed still going on, in Paris, Lyons, Lille, Strasbourg, Mulhouse, Toulouse and Marseille.

About 100 were arrested in the Paris region alone.

Most of the people arrested were veterans of the Spanish Republican Army.

Altogether 300 Communists were expected to be detained and expelled from the country in the biggest anti-Communist drive in France since 1939.

Going into action at dawn, 150 counter-espionage agents swept through the refugee districts of Paris and three hours later returned with the first arrests.

Among them were Yugoslavs, Poles, Czechs and Romanians.

Interior ministry reports said the counter-espionage raiders found radio transmitters and propaganda material.

The operation follows the discovery three months ago of an arms dump in southeastern France and mysterious murders of Spanish refugees in the Toulouse area.

In Paris, police cars and trucks swept through working class districts and suburbs routing out sleeping Communists and carting them off to headquarters for questioning.

In the mining areas of northern France, where 30 were arrested, police went down into several coal pits to pick up Polish miners known to be Communists. Officials said they had been under observation for months.

In the Aude department, near the Spanish frontier, about 30 former Spanish guerrillas were arrested.

WOULD SEIZE 12,000 REDS

WASHINGTON (AP) — J. Edgar Hoover, director of the Federal Bureau of Investigation, was reported to have told Senators today his agents are ready to arrest 12,000 dangerous Communists in the United States if war should break out with Russia.

Nanaimo Ship Service Cut

B.C. Coast Steamship Service between Nanaimo and Vancouver has been cut in half now the heavy summer tourist traffic has ended.

Instead of six daily sailings between the two ports, there now will be only three. The change was effective Wednesday and will hold until Sept. 23.

Three ships will operate on the run: The Princess Elaine, the Princess Marguerite and the Princess Patricia.

The Marguerite or Patricia will leave Nanaimo at 7.30 a.m. each day, while the Elaine will sail from that centre at 2.30 p.m. and 9.15 p.m.

The Elaine will leave Vancouver each day at 11.00 a.m. and 6.00 p.m., with the Marguerite or Patricia leaving at 8.15 p.m.

The Home Paper

Victoria Daily Times

Weather
Clear

VOL. 117 NO. 57 ** VICTORIA, B.C., THURSDAY, SEPTEMBER 7, 1950 —24 PAGES PRICE: DAILY, 5 CENTS SATURDAY, 10 CENTS

Allies Digging In Nearer To Taegu

Whole 50-Mile Northern Front Breaks Out Into Fierce Action

TOKYO (UP)—U.S. and South Korean defenders, squeezed into an area about half the size of Connecticut, set up new lines only seven miles from Taegu today (Friday) in the face of the greatest sustained Communist drive of the war.

Taegu was within range of enemy artillery fire from both west and north.

The entire 50-mile northern front had burst into action.

British United Press correspondent Robert Bennyhoff reported from Kyongju, 17 miles below fallen Pohang, that the Reds had launched a heavy attack shortly before midnight seven to eight miles north of Kyongju.

Bennyhoff reported intense small arms fire and fighting across the rice paddies and rugged mountains which line both sides of a dry river bed three miles south of Angang. It is at that point on the western end of the northern front that the Americans and South Koreans have set up their new defence lines.

The defenders had been anticipating the new Red drive down the valley as soon as they could regroup after last week-end's successful attack which threw the South Korean capital division out of Kigye and Angang.

Elsewhere on the northern front, the South Korean 6th Division threw back an attack on its right sector, west of Yongchon. Delayed front reports said the attack cost the Reds 1,000 men in dead or wounded.

YONGCHON HELD

The South Korean 8th Division was attacking to the east northeast against the North Korea 15th Division from a point four miles north of Yongchon. Yongchon, about midway between Taegu and Pohang on the Taegu-Pohang highway, still was in allied hands. The enemy took it once but lost it.

American B-26's struck at an enemy tank concentration at dusk Wednesday, just west of Uihung, 20 miles north of Taegu. The air force said that of 21 tanks sighted in the area, three were knockout and many damaged.

In the last two days, U.S. fighters and bombs have claimed 61 Communist tanks destroyed or damaged.

The U.S. 24th Division and South Korean forces chipped away at the Communist positions in the northeast front. An 8th Army communique said they 'continued their fight to re-establish a firm defensive line west of Pohang." But the advance was "slow and difficult against a heavily - resisting enemy" it added.

NEW PATTON TANKS

Led by new 46-ton Patton tanks, the Yanks reported overall gains up to five miles north of Kyongju, the strategic transport centre blocking a wide valley leading straight down to Pusan.

The South Korean Capital Division attacked in the valley southwest of Pohang and regained some high ground it lost to a pre-dawn Communist attack.

The 8th Army reported that on the Taegu front, where the Communists pressed a battle arc within 10 miles both north and southwest, the 1st U.S. Cavalry Division beat off two attacks four miles northwest of Waegan, 12 miles northwest of Taegu.

At the southern end of the Korean line, the U.S. 25th Division wiped out a wedge the Communists had driven into its front line during strong probing thrusts all along that front. Field dispatches reported the penetration and the 8th Army said the G.I.'s counter-attacked after being driven back and reclaimed their positions.

U.N. Forces Soon Will Gain, Says Truman

WASHINGTON (AP) — President Truman expressed belief today United Nations forces in Korea will make up for temporary setbacks before the week is over.

He told a press conference there had been no material change in the main front line in Korea.

A reporter, mindful of reports of setbacks at the front, asked him "since when." Since the last 10 days, Mr. Truman replied.

Another reporter commented that a lot of people seem to think ground is being lost by U.N. troops under heavy attacks by North Korean forces.

Mr. Truman said the U.N. troops were being pushed back at certain points, that certain points had crashed.

But, he said, the North Koreans are being thrust back toward their former lines and he felt this object would be accomplished before the week is ended.

He said he based his optimism on his daily briefings by Gen. Omar Bradley, chairman of the Joint Chiefs of Staff, and was not attempting to pose as an armchair strategist.

400 Europeans Come To Help Harvest Crops

GENEVA (AP)—Four hundred refugees were on the Atlantic today, heading for new homes in Canada, because of the urgent need for harvest hands in the Dominion.

The Canadian government advised the International Refugee Organization Aug. 4, that if 400 farm laborers could be sent to Canada by Sept. 15, they would be accepted for immigration. Selection teams from Canada started examining candidates one week later.

The Canadian government has agreed to accept the dependents of the farm hands chosen and approximately 600 women and children will be following the immigrants in other ships.

in the

TIMES

	Page
Nancy Hodges	2
Editorial	4
"Chips"	4
Elevator Man	4
The Home Garden	5
Sport	8 and 9
Crossword Puzzle	11
Art Stott	13
Mary Haworth	14
Penny Saver	14
Your Baby and Mine	14
Women's	14 and 15
Jacoby on Bridge	16
Theatres	16
Comics	18
Financial	19
Classified	20
Radio, TV	21

BUDGET TO BE PUBLISHED IN TIMES EXTRA

Hon. Douglas Abbott, Minister of Finance, will introduce his "baby" budget in the House of Commons this evening.

In order that Victorians may know how the taxation changes will affect their daily life, the Victoria Daily Times will publish an extra edition. It will give all details of the budget.

The extra will be on the streets shortly after 6.

F.B.I. Ready To Round Up 12,000 Reds

WASHINGTON (AP) — J. Edgar Hoover, director of the Federal Bureau of Investigation, was reported to have told Senators today his agents are ready to arrest 12,000 dangerous Communists in the United States if war should break out with Russia.

A member of the Senate appropriations committee, asking not to be named, quoted Hoover as telling the group in a closed session that he needs more funds for additional agents to keep a close check on these persons.

He said Hoover wants his agents to be able "to put these people to bed at night and get them up in the morning" in watching their activities.

President Truman asked Congress last week for $6,000,000 to finance increased F.B.I. activity due to "the changed international situation."

NEED MORE MEN

The F.B.I. told reporters then the money was needed to permit hiring of 835 new agents and 1,218 new clerical workers.

The Senate committee called Hoover before it to learn just what he proposed to do with the money.

Hoover was reported to have told the committee a special problem is posed by the fact that half of the 12,000 dangerous Communists are U.S. citizens, many of them native-born.

He was quoted as saying it would be up to the justice department to decide whether these persons could be arrested immediately, as well as the aliens.

Senators said the 12,000 have been listed by the F.B.I. as the most potentially "dangerous"—from a national security standpoint—of more than 50,000 known Communists on which the F.B.I. has been keeping tabs.

Truman Blocks Loan To Spain

WASHINGTON (UP) — President Truman has blocked a $62,500,000 loan to Spain and lectured Congress on handing its budget-cutting job to him.

The loan and the budget cut were parts of a $36,153,600,425 general appropriation bill Mr. Truman signed Wednesday. The funds are the first instalment on federal spending for the fiscal year which began July 1.

Another $16,771,000,000 emergency defence bill is pending.

DEATH BY ACCIDENT?

Walkie-Talkies, Dogs Fail To Find Little Girl

JASPER, Alta. (CP) — With faint hope pinned on the statement of doctors that a child could survive in the open for five nights, searchers today broadened their search of the Jasper Park woods for a missing two-year-old girl.

She is Lorraine Smith of Edmonton, who vanished from a lakeside holiday camp last Saturday afternoon. Her parents are Mr. and Mrs. Eric Smith.

Immediate vicinity of the lake has been criss-crossed by searchers several times without revealing a clue to the whereabouts of the two-year-old. A bear was shot when suspected of killing the child, but analysis of the carcass gave no indication that was the case.

At a meeting of search officials Wednesday night, plans were made to widen the search area after doctors said the child could still be alive although there have been two sharp frosts and a rain storm since her disappearance.

A belief continued among some searchers that the child may not be in the area. Police are investigating the possibilities of abduction or an accidental death where persons responsible may have removed the body.

Police issued a complete description of the child and a new picture to help identify her if she has been taken away.

Walkie-talkie radios, police dogs, small planes, a helicopter and about 1,000 persons, including many golfers here for the annual Totem Pole Tournament have taken part in the search.

The helicopter flew low over all lakes in the area and officials said they are convinced the child did not drown. The lake water is crystal clear and a body would easily be seen.

A reward of $1,000 is spurring the search.

Credit Down Payments Soon To Be Increased

Taking Totem Pole To Newfoundland

Delle Calhoun, 17-year-old beauty from Burnaby, called at Victoria today on start of Canada-wide tour as Miss B.C. At Parliament Buildings she was presented with totem pole by Premier Byron Johnson to take with her to Newfoundland.

Soft-Voiced Miss B.C. In Victoria To See Premier Before Long Tour

By DAVID STOCK

Miss B.C. is the original Miss Hush. She talks in a whisper, that is.

Whether the soft, breathless way she speaks is natural or just the result of all the excitement that goes with being picked queen of the P.N.E. is something even Delle Calhoun, the girl herself, isn't quite sure of.

But she's not worrying about that. There are too many more important things to think about.

Delle, a poised and decidedly pretty young lady, just turned 17, was in Victoria today to start a cross-country air tour, major prize in the P.N.E. contest.

Miss Calhoun and her two chaperones arrived at 11, called on Premier Byron Johnson, visited Government House, had lunch with Victoria Soroptimists at the Empress, and then embarked for Edmonton at 3.15.

At the Parliament Buildings, Premier Johnson presented the beauty queen with a replica of a Haida totem pole to present to Premier Joseph Smallwood when she gets to Newfoundland.

Miss Calhoun gladly consented to having her picture taken with the Premier and the totem pole but when it was suggested she pose, straightening the Premier's tie, she said no.

"It's an original idea," she conceded in her quietest tone. "But I don't think that would be very nice."

Premier Johnson, who at first seemed ready to go along with the stunt picture, quickly agreed with the visitor.

"No, no, none of that," he said, wagging his finger at the photographer.

Delle's tour will take till the end of the month. Then it's back home to Burnaby and her final year at Crofton House School.

After graduation next June, Delle is going to go in training as a nurse. She hopes eventually to become an airlines stewardess.

Bermudians Alerted As Storm Moves

MIAMI, Fla. (AP)—The resort island of Bermuda today was given an alert for a great storm moving up the Atlantic while northeast Florida and southeast Georgia felt the last gasps of a Gulf hurricane.

The storm, inching in the general direction of Bermuda, had winds up to 150 miles an hour near the centre and hurricane force winds (75 miles an hour or more) extended outward 100 miles in all directions.

It was due to pass west of the island resort, but gales were forecast there and the weather bureau said a slight change in direction would bring much higher winds.

The hurricane was moving northward at about six miles an hour, which would bring the centre opposite Bermuda tonight.

Breweries' Profits

TORONTO (CP) — Canadian Breweries Ltd. today reported sales of $28,329,887 and net profits of $1,706,802, equal to 77 cents a share, for the three months ended July 31. For the corresponding 1949 period sales totaled $27,138,295 and net income was $2,118,406, or 96 cents a share.

Jest got to wonderin' how many checker championships hev been decided at the home stations while those 200 fire chiefs are away at the convention.

* * *

Goin' by a hospital sure makes you value your health. Bein' inside one doubles the feelin'.

* * *

Fellers who say "I got a fixed income and can't budget" will sing a different tune when Doug. Abbott gits through tonight. His big item will be marked "Peace (tax incl.)."

CANVASSERS' BLITZKREIG

One-Night Campaign For Community Chest

Victoria, long the butt of jibes from the rest of the nation about being behind-the-times—a "cemetery with lights"— is out to show the nation how to stage a Community Chest campaign.

The chest committee, with its back to the wall, so to speak, following failures to reach its objective in the past few years, has organized a one-night "blitzkreig" of householders in an effort to gather $181,000.

It will be the first time such a scheme has been attempted in Canada, and officials are enthusiastic not only over the expected effectiveness of the abbreviated drive, but also the nation-wide publicity which will accrue.

The plan is simple.

This year's slogan tells the story: "Stay Where You Live Until You Give."

That means householders will be asked to remain at home on the night of Monday, Oct. 2, and, when whistles, bells and sirens sound at 7 o'clock, turn on their porch lights as a signal to members of a huge army of canvassers to call for a contribution.

One brief call, that's all.

On-the-job canvassing of individuals is out. The door-step reply that "my husband has given at work" will be a thing of the past, for only businesses themselves will contribute prior to the evening campaign. They will receive letters warning of a visit of a canvasser, and, like the house-to-house set-up, will be called upon only once.

(See Story Page 2)

Commons Bill Calls For Purchasers To Dig

OTTAWA (CP)—Canadians will have to shell out bigger down payments on instalment purchases of such items as passenger cars, refrigerators, electric stoves and other consumer goods as a result of government legislation to be introduced during the current session of Parliament.

Notice of the government's proposal to bring down legislation affecting the regulation of consumer credit was given today by Finance Minister Abbott on the Commons order paper.

A government source later disclosed the government does not intend to increase the down payment required on the construction of new homes or the purchase of new trucks or farm machinery.

The government's edict will mainly be directed at items which Canadians can obtain in department stores, but will include passenger cars. Main purpose of the regulations will be to fight inflationary trends in consumer prices.

NOT SO WIDE

The source said the consumer-credit control program will be similar to the one carried out during the Second World War, but will not be so tough on the purchaser's pocketbook. Details of the government's program still have ot be worked out.

During World War Two the government ordered that purchasers on the instalment plan provide a down payment of one-third. On purchases of less than $500, the time limit of payment was 12 months. On more than $500, it was 15 months.

Revenue Boost Of 20% Wanted, Ottawa Rumor

OTTAWA (BUP) — Finance Minister Abbott today dotted the i's of an emergency budget message in which he will tell Canadians at 8 p.m. E.D.T. (5 p.m. P.D.T.) how they will pay their share of the Korean war bill.

He was expected to boost federal income by about 20 per cent by levying higher taxes on luxury items and heavy consumer goods like automobiles.

Abbott needed about $400,000,000 to finance the whole of the special defence program now being debated by Parliament. The figure he will aim at may be less than that, however, since not all of the money being sought in defence appropriations will be spent this year.

Last March, he planned his 1950-51 budget to bring in $2,430,000,000 for a $20,000,000 surplus and a spending program of $2,410,000,000.

That spending program is now being increased by $447,000,000.

The minister lopped $250,000,000 off the tax roll early in the summer of 1949, before the last federal election, when he slashed personal income taxes by raising the exemption level for married and single taxpayers to $2,000 and $1,000.

He now has two courses open to him. He can try to collect the whole of the $400,000,000 needed, or seek only half of it immediately.

The government today was believed unwilling to reimpose the personal income taxes which were eased early last year. That would be the simplest method of finding the $200,000,000 immediately needed, or the bulk of the $400,000,000 required if the administration wants the whole amount required to foot the present bill. At the same time it would be the least pleasant from a political viewpoint.

The administration was expected to turn instead to the indirect field of luxury, sales, commodity and special taxes.

No Commons Secret Sitting

OTTAWA (CP) — The Commons voted 156 to 64 today against a Progressive Conservative suggestion for a secret sitting to discuss defence matters.

Liberals voted almost solidly against the secret session, with the C.C.F. and Social Credit parties joining with the Progressive Conservatives.

The vote developed on the statement made by George Drew, Progressive Conservative leader. This is statement, "I spy strangers," the traditional form of demanding the galleries be celared of spectators.

Income Tax Staff To Be Cut By 2,500

OTTAWA (CP)—The government's income tax division has caught up with its backlog of work and between 2,500 and 3,000 employees will be released by next spring, the Civil Service Commission announced today. About 1,600 have been released within the last year.

About one-third of them are expected to be absorbed by other government departments. No provision has been made for the others.

The reductions in staff will take place across the country, with Toronto and Montreal getting the biggest cuts—about 500 in each city. Almost 200 in Ottawa already have received notice.

Many will be taken into the defence department and related agencies, gradually expanding to meet new defence commitments.

The layoffs are due to the disappearance of work backlogs and to the introduction of new methods which permit more efficient handling of day-to-day work.

In reappointing discharged employers, veterans and efficient long-term employees will receive preference for vacancies over others.

Hint St. Laurent May Visit India

OTTAWA (CP)—External Affairs Minister Pearson disclosed in the Commons today that Prime Minister St. Laurent is "interested" in the idea of returning the visit to Canada of Prime Minister Nehru of India.

Mr. St. Laurent, sitting a few seats to the left of Mr. Pearson, made no comment.

GREENWOOD PUPILS ON STRIKE, DEMAND NEW SCHOOL BUILDING

GREENWOOD, B.C. (CP)—Two hundred pupils today struck for the second day here, protesting what they described as "deplorable" conditions in the two schools they attend.

While the boys and girls picketed, roamed the streets in jalopies and placed protest notices around town, their parents met with school board officials to seek a promise of a second money by-law financing a seven-room school. Such a by-law was defeated earlier by the rural vote in the school district.

Strikers have threatened that until satisfactory arrangements have been made, classrooms will remain empty.

One of the schools is the ground floor of an old building. Families occupy the second floor.

ONE WOMAN'S DAY

By NANCY HODGES

BRAINS AND WAR

IF LIKE ME, you happen to have been born 30 years too soon, you will share my growing disquietude at the increasing number of gadgets being invented to replace humans and human functions. Scarcely a day passes that word doesn't come of some new scientific robot designed to do things that it used to take man to do.

Latest addition to the list is the new mechanical brain just unveiled at the National Bureau of Standards Institute for Numerical Analysis at the University of California. What this product of that awe-sounding outfit does reads like a modern version of Jules Verne plus the Arabian Nights, plus the sort of nightmare one might expect after eating Russian crab and Limberger cheese by a full moon.

ROBOT GENIUS

ACCORDING to the creators, this new robot genius is an electronic calculator capable, among other things, of simultaneously solving 150 algebraic equations, involving 4,000,000 arithmetic operations, in four hours of computing time.

As the fastest calculator of its type in the world—so say the inventors—the machine can perform 2,604 multiplications or 16,625 additions in the time it takes a human to say "multiplication." And as one who, in the long-ago days when I went to school was allergic to both algebra and arithmetic—and still is—let me add that is a heck of a lot of arithmetic!

GREATER EFFECT

IT IS ALSO claimed that had this machine been perfected during World War Two, artillery rockets could have been used with greater effect—presumably on the enemy. Incidentally, the machine could then have done in a month the compiling of rocket-firing tables which took hundreds of girls a year and a half to work out—which wouldn't have been so good for the girls, either.

The claim is also made that no Einstein could compete with the campus robot in solving equations relating to the explosive powers of atomic bombs, and computing the trajectories of guided missiles. It will also be able to solve innumerable mathematical problems involved in the designing of new airplanes and ships and their predicted performance.

CAN TRANSLATE, TOO

AS IF THOSE wonders weren't enough, the mechanical brain can translate a foreign language into English and vice versa—roughly, it is admitted, and not much better than a school boy could do in a language exam with the aid of a 'pony'.

With all those accomplishments to its credit, S.W.A.C., as the machine is known—an abbreviation of National Bureau of Standards Western Automatic Computer—still hasn't been able to invent something which would shorten tongue-teasing titles by some other method than just reducing them to initials.

WHAT ABOUT PREVENTION

WHAT'S MORE, to my perhaps jaundiced eyes, it is but another addition to the scientific gadgets which mean not only the cutting down of human effort in the sense of work-hours but in an even worse sense—for it is designed to make war weapons and methods more deadly effective than ever, and to pile horror upon horror for those on the receiving end.

Probably because I am brainless, I can't understand why somebody doesn't devote as much time, money and research as has gone into the development of SWAC and other war machines to the development of a robot which would have brains enough to work out an infallible method of preventing war? For, to date, the human brain seems to have failed lamentably to measure up to the task. And, if many more mechanical brains are invented, the human kind will become so atrophied from disuse that soon more people than ever will be born without brains at all.

Lethbridge Man New Head Of Dominion Fire Chiefs

Chief William H. Short of Lethbridge, Alta., was elected president of the Dominion Association of Fire Chiefs at the organization's annual convention at the Empress Hotel Wednesday. He succeeds Chief Robert C. McRonald of London, Ont., retiring president.

Chief Secord Robinson of Kapuskasing, Ont., was elected vice-president and Chief Gray Burnett of Ottawa, second vice-president. Chief Allan H. Clark of Lakefield, Ont., was re-elected secretary-treasurer.

The new officers all were elected by acclamation. They will be installed Friday.

Citizens Walk

CEDAR RAPIDS, Ia. (AP)—The strike against the Cedar Rapids city lines was in its second day today, leaving this city of 72,000 without bus service.

Community Business Leaders Hear Chest Plans

Complex organizational task attached to one-night Community Chest drive was outlined at meeting of community and business leaders Wednesday. Facing gathering, left to right: H. B. Binn, campaign director; John MacCormac and Art Roberts, co-chairmen; M. V. Chestnut and Gordon Reid, publicity directors.

Construction Brisk At Cowichan As Stores, Offices, Homes Go Up

LAKE COWICHAN — A brisk pace of new construction is evident in the village of Lake Cowichan with work well under way on many buildings and preparation for further proposed construction started.

In the South Shore Road area, Fred Reed is constructing a building that will house two stores and a billiard hall and barber shop. Harry McKinley is continuing work on another business building and the Lake Cowichan Consumers' Co-operative Society has almost completed construction of their store on the South Shore Road.

Residential construction is also on the increase with new homes scattered throughout the village.

H. E. Smith is making progress on his building in the area for a confectionery and billiards business.

Work has resumed on the theatre on the North Shore Road at Lake Cowichan, and it is expected that first movies will be presented there this fall.

Members of the Canadian Legion Branch 210 are holding building bees to complete their hall.

Biggest construction job here at present is the six-room addition to Lake Cowichan High School. This will allow for additional class room space, locker space and science facilities.

The British-America Oil Co. has started clearing operations at the site of their proposed oil storage station, and the forestry department will start soon on their proposed building on Cowichan Lake Road.

Rev. J. H. Maunsell of the Cowichan Anglican Mission reports that first Sunday School classes may be held in the new Anglican Church on Cowichan Avenue this month.

Construction is expected to start this fall or early spring on still another business building on the South Shore Road.

It is expected that next spring two new bridges will cross the Cowichan River in the downtown area—a foot bridge, and a highway bridge replacing the present wooden span.

Village Commissioners W. F. Grosskleg, Walter Tiesu and Ernie Towle decided recently that a new section of sidewalk will be laid in the South Shore business area. Surveys have been completed for a 60-volt transmission line from Duncan to Cowichan Lake by the B.C. Power Commission.

Subtle Psychology Justified To Aid Less Fortunate Of Victoria

Is subtle "blackmail" justified when it means 17 organizations engaged in welfare work will benefit from it, and, in turn, pass on this benefit to the less fortunate in Greater Victoria?

Community Chest officials think it is. They have tossed in a bit of practical psychology for this year's campaign:

At 7 in the evening on Oct. 2, householders will turn on their porch lights as a signal for a canvasser to call for a contribution. And doubtless those inhabiting houses which are conspicuous by their darkness will hasten to get their lights on, too.

One hundred per cent support of the concentrated drive appears certain.

At a meeting attended by 50 businessmen at the Beach Drive home of Russell Horton Wednesday, representatives of all local service clubs, the Junior Chamber of Commerce, radio stations, newspapers and every means of advertising pledged whole-hearted backing of the unique scheme.

The "Lights On" campaign will do away with the former month-long efforts to raise money. The comparatively uninteresting reports of how much of the objective still remains to be collected will disappear, as will the task of canvassing workers on the job, which has been a bugbear among employers.

Billboard, newspaper and radio advertising, store-cards, auto-bumper cards and post office cancellations will tell Victorians to "Stay Where You Live Until You Give."

"There is no one in Victoria who cannot spare three hours in one evening to put this drive over. It will be almost the only thing going on in the city on Oct. 2. We're not talking about 'trying' to reach our $181,000 objective this year. We are eliminating the word 'try' and are speaking only of 'when' we do it," said Art Roberts, co-chairman of the campaign with John MacCormac.

STORAGE SPECIALISTS
We offer large, modern, dustproof facilities for fireproof, mothproof, all your storage requirements.

G 4118-9
510 FORT ST.

LESS WORK.. LESS WORRY LESS EXPENSE
Come in and see the G-E Washer that gives you a whiter, brighter wash in less time, and for less money. Its many features make washday easy—relieves you of washday worries.
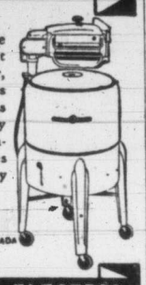
MADE IN CANADA
GENERAL ELECTRIC WASHER
PRICED FROM $149.50
MACDONALDS
712 YATES ST. E 1171

MADE-TO-MEASURE
SPECIAL!
All-Wool English Gabardine
SUITS, 2-Piece ___ $52.50
SLACKS _____ $17.50
Pritchard's CLOTHING for MEN
1227-29 GOVERNMENT ST.

BENDIX
AUTOMATIC HOME LAUNDRY
Tried and proven the best by thousands of users.
299.50
INSTALLED
Kent's
742 FORT

STAYS SILENT...LASTS LONGER
Servel
The GAS Refrigerator
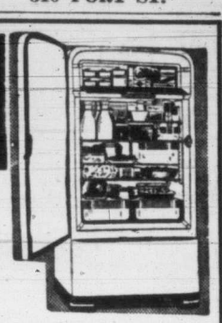
See These OUTSTANDING REFRIGERATORS at the HOME APPLIANCE SHOW
Then You'll Want to See Us About Owning One Yourself!
• WE SELL • WE INSTALL • WE SERVICE
• TERMS ARRANGED
C. J. McDOWELL
PLUMBING & HEATING LTD.
E 4138 1000 DOUGLAS

50 Years of Making Jelly Powders Assures
BETTER FLAVOR, EXCITING SPARKLE
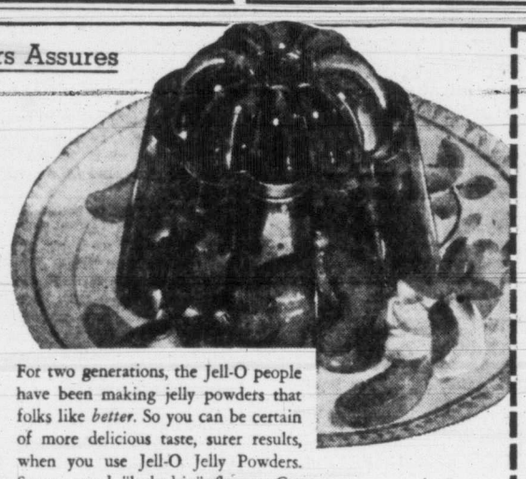
Jewel-clear, brilliant and tempting — Jell-O fulfils your most *hopeful* expectations of fresh flavor, wonderful fruity goodness. And — oh, most marvelous! — those favorite family desserts take only moments to make, and cost less than 2¢ a serving.
For two generations, the Jell-O people have been making jelly powders that folks like *better*. So you can be certain of more delicious taste, surer results, when you use Jell-O Jelly Powders. Seven grand "locked-in" flavors. Get Jell-O tomorrow.

Looks Lovely, Tastes Wonderful
Peach Party Mould
1 package Orange Jell-O
2 cups hot water (or water and syrup from canned peaches)
1 cup sliced canned peaches, drained
Dissolve Jell-O in hot water. Chill. When slightly thickened, fold in peaches. Turn into mould and chill until firm. Unmould and garnish if desired with whipped cream and additional sliced peaches. This dessert is equally delicious made with Strawberry Jell-O — or with Lemon Jell-O and canned pear slices. Makes 6 servings.
An Easy, JELL-O Treat
Raspberry Jell-O-Delicious
1 package Raspberry Jell-O
2½ cups hot water
8 marshmallows, diced
½ cup diced canned pineapple or diced grapefruit sections
Dissolve Jell-O in hot water. Chill in shallow pan. Cut in cubes. Pile in dessert glasses, combining cubes with remaining ingredients. Garnish with whipped cream. Makes 8 servings.
A Product of General Foods
JELL-O

J-210
Jell-O is a trade-mark owned by General Foods, Limited

CRISPY!
JUST HEAR IT SNAP! CRACKLE! POP! WHEN YOU POUR MILK ON!

NOURISHING!

WITH VALUABLE MINERALS AND PROTEINS, TOO!
FAVORITE!
SURVEYS SHOW CHILDREN PREFER IT 10 TO 1 OVER ANY OTHER RICE CEREAL!
TWO CONVENIENT PACKAGES NOW: REGULAR AND LARGE

*O JOHNNY COME TO HILO
O Johnny come to Hilo,
O wake her, O shake her, O shake
that girl with the blue dress on.
O Johnny come to Hilo, poor old man.
For over a century Lamb's Navy has been the call of those who know good rum. Smooth and mellow it is matured, blended and bottled in Britain of the finest Demerara Rums.
Lamb's Navy Rum
This advertisement is not published or displayed by the Liquor Control Board or by the Government of British Columbia.
*An Old Sea Shanty

Remember When...

every "gallant" wore one?
When Great Grandmother shopped for her favorite Todd's Salmon . . . those were the days! Like as not her grocer greeted her from behind the flowing elegance of a handlebar mustache, for then no dashing male was complete without one. Today such hirsute adornments are gone . . . but your grocer still offers you the same superb brands of Todd's salmon—choice, centre cuts from selected Pacific Ocean fish that have been the favorite with Canadians for four generations.
Be sure of salmon quality . . . ask for and insist on . . .
TODD'S SALMON
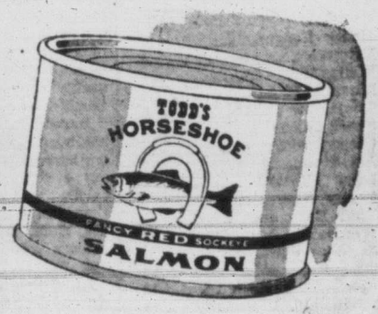

Canada's Favorite Since Grandma Was a Girl! T-10

This advertisement is not published or displayed by the Liquor Control Board or by the Government of British Columbia.

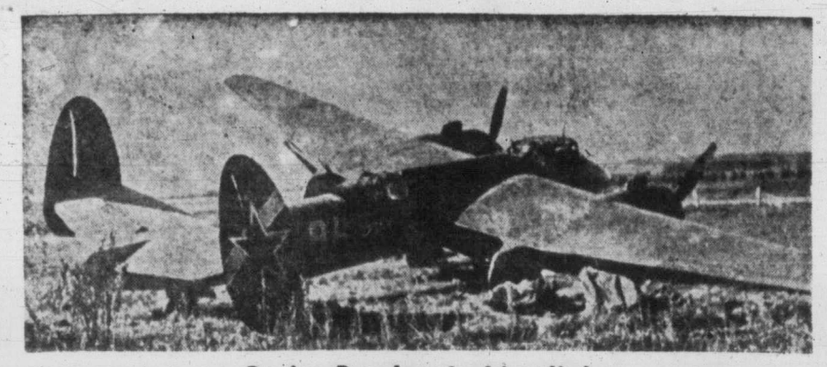

Soviet Bomber In Limelight

A standard "J" twin-engine bomber used by the Soviet Air Force. This is the type that may have been shot down by U.N. naval forces operating off western Korea. The body of a Russian lieutenant was recovered from the wreckage. (NEA Photo)

Russia Avoiding Break Over Plane

U.S. Sees Downing Of Craft Not Removed From Field Of Parleys

By JOHN M. HIGHTOWER

WASHINGTON (AP)—Russia's handling of the Korean plane incident is regarded by diplomats here as evidence the Soviet Union still wants to confine its conflict with the United States to diplomatic clashes.

That is the aim, too, of the U.S. government in its relations with the Soviet-Communist bloc. In addition, the United States has displayed in the present incident a determination not to deal directly with Moscow on a matter which it contends involves the United Nations.

The point with respect to Russian policy is important because American authorities are convinced incidents of this kind will occur again, as they have occurred in the past.

Two U.S. aircraft were shot down by Yugoslavs in 1946 when that country was still firmly tied to Russia. A U.S. naval plan was destroyed over the Baltic Sea last April, allegedly by Soviet fighters. Only last month Red China charged that American aircraft had strafed an airstrip in Manchuria, and the United States conceded in the U.N. that was "a possibility."

Informed officials say incidents of this kind are frequently the result of the fact that planes do not follow the same rules of control as other means of travel or attack in war. Boundary lines are more often than not obscure from the air. One ship may look much like another. Commanders may feel that an aircraft can fly an intelligence mission over alien territory and get back without being detected or caught.

Even when the causes of the affair are initially innocent, an incident is quickly caught up in the atmosphere of hatred and suspicion which now dominates relations between the Communist countries and the rest of the world.

The usual reaction of governments in such cases is to rely upon diplomacy to handle complaints and protests until they are ready for a showdown.

Official Word On Downing Of Russian Plane

U.S. Acknowledged Action By Corsairs

WASHINGTON (AP)—The United States Navy acknowledged today that two of its fighter planes shot down the Russian bomber off Korea Monday.

This was the first official word that American planes knocked off the twin-engined Soviet craft when, the U.S. charges, it attempted to attack United Nations naval forces.

At the time the incident was first reported the State Department said the bomber "opened fire upon a U.N. fighter patrol, which returned its fire and shot it down."

A navy spokesman identified the fighter planes as two navy Corsairs attached to Task Force 77, composed of carriers and supporting units.

He said the navy had no information that would support the Moscow claim that two other Russian planes were in the vicinity or that 11 U.S. fighters took part in the brief fight. Moscow also contended the destroyed bomber was on a training flight and was unarmed.

Briish Columbia was first known as New Caledonia.

Hotpoints In Korea War

By number on map: (1) Pohang still in enemy hands but important airstrip, six miles southeast, still under U.S. control. (2) Taegu defenders, reported to have rolled back new Communist thrusts north of city, await new drives by troop and tank concentrations. Most of 84 Russian-made tanks thrown into battle Wednesday reported out of action. (3) Yongsang area saw bitter hand-to-hand fighting as U.S. troops won back ridge overlooking flat ground to Naktong River. (4) Pusan's approaches were held safe when Allied defenders beat back an attack near Masan.

WEATHER

Weather forecast: Clear today and Friday. Little change in temperature. Light winds. Low tonight, 50; high Friday, 68.

	Min.	Max.	Precip.
Montreal	56	72	
Toronto	44	73	
Ottawa	47	74	
Winnipeg	54	91	
Regina	54	81	
Saskatoon	45	81	
Calgary	47	73	
Edmonton	39	63	.02
Kamloops	43	80	
Penticton	51	84	
Vancouver	47	68	
Victoria	50	69	
Prince Rupert	47	60	.18
Prince George	31	56	.09
Seattle	48	70	
Portland	54	78	
San Francisco	58	70	
Los Angeles	62	80	
Chicago	51	74	
New York	59	78	

White Bonnets

WINNIPEG (CP)—It will be white weddings for Winnipeg parking meters.

Traffic officers said today meters near downtown churches will be capped with white bonnets when a wedding is in progress.

And no nickels will be collected for wedding-party cars parked during the church service.

208 Alien Communists Netted By French Police

PARIS (Reuter and BUP)—Counter-espionage agents in widespread secret raids today detained 208 alien Communists in what the interior ministry described as an effort to "destroy the fifth columns."

Main operations were carried out, and were believed still going on, in Paris, Lyons, Lille, Strasbourg, Mulhouse, Toulouse and Marseille.

About 100 were arrested in the Paris region alone.

Most of the people arrested were veterans of the Spanish Republican Army.

Altogether 300 Communists were expected to be detained and expelled from the country in the biggest anti-Communist drive in France since 1939.

Going into action at dawn, 150 counter-espionage agents swept through the refugee districts of Paris and three hours later returned with the first arrests.

Among them were Yugoslavs, Poles, Czechs and Romanians.

Interior ministry reports said the counter-espionage raiders found radio transmitters and propaganda material.

The operation follows the discovery three months ago of an arms dump in southeastern France and mysterious murders of Spanish refugees in the Toulouse area.

In Paris, police cars and trucks swept through working class districts and suburbs routing out sleeping Communists and carting them off to headquarters for questioning.

In the mining areas of northern France, where 30 were arrested, police went down into several coal pits to pick up Polish miners known to be Communists. Officials said they had been under observation for months.

In the Aude department, near the Spanish frontier, about 30 former Spanish guerrillas were arrested.

200 'Peace' Group Members Visit Commons

OTTAWA (BUP) — More than 200 members of the Communist-dominated Canadian Peace Congress invaded Parliament today carrying demands that Canada end its participation in the Korean war.

The group marched to the buildings from a meeting in downtown Ottawa half an hour before the morning sitting of Parliament was to open.

Guards prevented them from swarming through the hallways of the Centre Block to speak to members of Parliament in their offices, but a few arranged interviews with members by telephone. Some members of the House of Commons went into the lobby to speak to the leaders of the marchers.

The group dispersed as the bell rang for the opening of the Commons sitting. Many of them went into the Parliamentary galleries, while others continued to seek out members to press their case.

The group was led by Rev. J. G. Endicott, D.D., China-born United Church minister who led a similar group to Parliament last May in an unsuccessful effort to have the Stockholm "peace" proposal endorsed by Parliament. Dr. Endicott and his followers planned to present a brief to members of Parliament and to Prime Minister St. Laurent.

It said:

"The policy of armed intervention in the affairs of other nations, especially in the colonial areas where there are now struggles for national liberation, will lead Canada slowly but surely into world war."

Mayor Goes To War

Jack Peterson, mayor of St. Thomas, Ont., has been accepted for service in Canada's Special Army Brigade, expected to see action in Korea. The 38-year-old native of Dundalk, Ont., will retain his Second World War rank of major, and will be attached to the 2nd Battalion of the Royal Canadian Regiment, now training at Petawawa, Ont. He tendered his resignation to the City Council Tuesday—(CP Photo)

Plane Crash Kills Newsmen

TOKYO (UP)—Eleven persons were killed today when a C-54 transport plane en route to Korea exploded and crashed shortly after taking off from a base in southern Japan, Gen. MacArthur's headquarters announced.

Among those killed were International News Service war correspondent Frank Emery and two I.N.S. photographers.

The plane had taken off from a base near here and made the intermediate landing in southern Japan before resuming the trip to Korea. The military air transport service plane was barely out of the traffic pattern when it exploded, crashed and burned.

11 Drown In India

GWALIOR, India (Reuter) — Eleven of 20 passengers were drowned when a truck plunged into a swollen river in Gwalior State, reports received here today said. Most of the victims were women and children.

NO 'STAY-AT-HOMES'

Airborne Force To Be Ready For Any Field

OTTAWA (CP) — Canada's regular army is no "stay-at-home" army, Defence Minister Claxton told the Commons during continued study of the government's king-sized $850,000,000 defence appropriation legislation.

For example, he said, Canada's regular airborne brigade would be available for dispatching abroad "at once" if, at some future time there was no immediate threat of attack on Canada herself.

Replying to George Hees (P.C.-Toronto-Broadview), he said it would take at least six months to train men and get them in the field as a fighting formation. He had no doubt his staff officers had worked out plans for an emergency.

Kaiser-Frazer Workmen Get 12-Cent Hour Boost

DETROIT (AP)—Kaiser-Frazer Corporation and the United Automobile Workers' Union signed an agreement Wednesday night giving some 16,000 production workers an increase of 12 cents an hour.

Eight cents of that was a cost-of-living wage boost. The other four cents represented an improvement factor increase, due June 1, 1951, but to be paid immediately.

The improvement factor, written into the Kaiser-Frazer-U.A.W. contract along with a cost-of-living escalator clause, also provides four-cent hourly boosts on June 1 of 1952, 1953 and 1954.

In addition the new agreement provides an extra five cents an hour for skilled workers and increases vacation pay and night premium pay.

$1 HAIRCUTS SLICED TO 75c

WILLIAMS LAKE (BUP)—Barbers in Williams Lake have clipped their haircut prices 25 cents.

When the price of haircuts here was raised to $1 last Friday the protest was so loud that barbers have brought it down to its former level of 75 cents.

O.C. Soccer

LONDON (AP) — Results of football games Wednesday in the United Kingdom:

ENGLISH LEAGUE

Division I

Arsenal 2, Everton 1.
Derby County 5, Charlton Athletic 0.
Liverpool 2, Tottenham Hotspurs 1.
Middlesbrough 2, West Bromwich A. 1.
Newcastle U. 6, Huddersfield Town 0.
Wolverhampton W. 2, Sunderland 1.

Division II

Barnsley 2, Brentford 3.
Birmingham 1, Coventry City 1.
Fury 0, Queen's Park Rangers 1.
Grimsby Town 4, Manchester City 4.
Luton Town 1, Hull City 2.
Preston North End 4, Chesterfield 1.
Southampton 1, Blackburn Rovers 1.

Division III (Southern)

Aldershot 2, Southend United 2.
Bristol City 2, Crystal Palace 0.
Nottingham Forest 4, Plymouth A. 1.
Swindon Town 1, Exeter City 0.
Torquay United 2, Reading 1.

Division III (Northern)

Bradford City 0, Lincoln City 0.
Chester 0, Wrexham 0.
Scunthorpe U. 1, Oldham Athletic 0.

SCOTTISH LEAGUE

Glasgow Cup—First Round Replay

Partick Thistle 4, Third Lanark 1.

No Flood Reports

OTTAWA (CP) — External Affairs Minister Pearson said today in the Commons he knew of no reports having been filed by the International Joint Commission on the prevention of future floods in Manitoba.

Geoffrey Chaucer, who first assumed the title of poet-laureate of England, was paid in wine grants.

Nanaimo Ship Service Cut

B.C. Coast Steamship Service between Nanaimo and Vancouver has been cut in half now the heavy summer tourist traffic has ended.

Instead of six daily sailings between the two ports, there now will be only three. The change was effective Wednesday and will hold until Sept. 23.

Three ships will operate on the run: The Princess Elaine, the Princess Marguerite and the Princess Patricia.

The Marguerite or Patricia will leave Nanaimo at 7.30 a.m. each day, while the Elaine will sail from that centre at 2.30 p.m. and 9.15 p.m.

The Elaine will leave Vancouver each day at 11.00 a.m. and 6.00 p.m., with the Marguerite or Patricia leaving at 8.15 p.m.

TATOO MARKS DID NO GOOD

LOS ANGELES (AP)—Garry A. Juljev, 20, with a record of five terms in state institutions, was jailed again Wednesday on theft charges.

As he changed into prison garb, the jailers noted this legend tatooed on his left thigh:

"Crime does not pay."

There's a way to pay at
Malleks
WOMEN'S APPAREL
A budget plan with no interest or carrying charges.

ATTEND Free Lectures BY
Paul Stark Seeley, C.S.B., of Portland, Ore.
Member of the Board of Lectureship of The Mother Church, The First Church of Christ, Scientist, in Boston, Massachusetts.
Entitled
"CHRISTIAN SCIENCE: THE REVELATION OF SPIRITUAL LAW"
in the
ODEON THEATRE, 756 Yates Street, Victoria,
Sunday Afternoon, September 10, at 3 o'Clock
and lecture entitled
"CHRISTIAN SCIENCE: RATIONAL RELIGION"
in the
ODEON THEATRE, DUNCAN, V.I.,
Sunday Evening, September 10, at 8 o'Clock
First Church of Christ, Scientist, Victoria, and Christian Science Society, Duncan
CORDIALLY INVITES YOU

Feet Killing You?
READ THIS! When feet are tired and aching: 1. Bathe with Cuticura Soap. 2. Massage with Cuticura Ointment. 3. Dust Cuticura Talcum between toes and into shoes. Try!
CUTICURA SOAP AND OINTMENT

Cardigans
$6.95
For the Colder Days
Plume Shop Ltd.
1740 DOUGLAS ST.

Wilson's
FROZEN FOODS
21 Varieties
Garden Fresh!

"BUILD B.C. PAYROLLS"
Ask for Pacific Milk
UNSWEETENED PACIFIC VACUUM PACKED IRRADIATED EVAPORATED MILK
More and more people are finding out the added goodness that Pacific Milk packs into every vacuum tin.
Pacific's smooth, creamy-rich texture means satisfying nourishment. You'll like it.
Pacific Milk
Vacuum Packed and Homogenized

DRIVE IN SAFETY
Know the condition of brakes and front end alignment by scientific test on Wilson's Safety Lane.
75¢
Wilson MOTORS LTD.
YATES at QUADRA

Hot Meal in a Jiffy!
Tender Beef Steak with rich, natural gravy. It's a main dish for a delicious hot meal prepared in a jiffy, handy, tasty, nutritious . . . thrifty too! Another fine Burns product . . . serving good food for over 60 years.
Burns BEEF STEAK AND GRAVY
Burns & CO. LIMITED
Pioneer Meat Packers of Canada

Little APPLIANCES that do so much . . .
The modern home-maker would be lost without her appliances. See below, a few of the scores of appliances on display on our main floor . . . ready to help YOU with time-saving efficiency!
ELECTRIC KITCHEN CLOCKS, modern and appealing. From 6.75
ELECTRIC ALARM CLOCKS, smart and well made. From 7.95
SAMSON POP-UP TOASTERS, gleamingly beautiful. 32.00
K-M POP-UP TOASTERS, 3 only. Reg. 27.95. 19.95
MORPHY-RICHARDS TOASTERS. The finest, at 22.50
COMMONWEALTH POP-UP TOASTERS, only 21.95
ELECTRIC KETTLES, good selection. From 10.95
WAFFLE IRONS AND SANDWICH TOASTERS, 15.95 24.95
ELECTRIC IRONS, all dependable and modern. 7.95 13.95
OPAL ELECTRIC PERCOLATORS, only 19.95
UNIVERSAL AUTOMATIC PERCOLATORS, 33.95
ELECTRO-PERK PERCOLATORS. Only 10.95
BABY BOTTLE STERILIZERS. A good supply. 8.95
PRESTO COOKERS. Full range, from 13.95 30.50
EGG COOKERS. Handy and reliable. Only 4.95
6-CUP STAINLESS STEEL COPPER-BOTTOM PERCOLATORS, 10.95
8-CUP STAINLESS STEEL COPPER-BOTTOM PERCOLATORS, 12.10
WESTINGHOUSE FOOD MIXER, a wonderful appliance. 46.95
ESKIMO FOOD MIXER, a modern model. Only 32.95
See our display at the HOME APPLIANCE SHOW . . . Armories, Sept. 6 to 9
Also a complete range of THERMIC-RAY Stainless Steel Copper-Bottom Cooking Utensils on display.
Standard FURNITURE
DENNYS OF VICTORIA
Right Through — Yates to View
Beacon 5111

Victoria Daily Times

The Home Paper

Published every afternoon except Sunday by The Times Publishers Limited, 630 Fort Street, Victoria, B.C. The Times is a member of The Canadian Press, which is exclusively entitled to the use for publication of all news dispatches credited to it or the Associated Press, and also the local news published herein. All rights to republication of special dispatches are reserved.

STUART KEATE, Publisher

HARRY P. HODGES, Editor-in-Chief — R. G. THOMSON, General Manager

Make It An Overnight Success

VICTORIA'S COMMUNITY CHEST ORganization has a novel idea for the collection of this year's quota of $181,000.00. This is to be a house-to-house canvass on one night—the night of Monday, Oct. 2. Householders are asked to keep their porch lights burning that night. This will indicate that they have made up their minds what they are going to give and are ready to give it to the volunteer canvasser who calls. It will be understood, of course, that the sum collected from householders will amount to only a part of the sum set for the final total. The rest of it will be gathered in from business and industrial houses and professional people—and all who have Victoria's interests at heart.

For many years the Community Chest's campaign has been a long-drawn-out affair. It has meant a lot of repetition of old arguments, through the newspapers and over the air. These arguments, boiled down to a few words, emphasize the fundamental fact that hundreds of needy cases cannot be dealt with by governments. No legislation ever has been devised that could meet specific needs in an emergency. It is for this and many other reasons that the Community Chest organization has set itself an objective to reach—or pass—in the shortest possible time. We are sure Victorians will respond liberally to this worthy cause and "stay where they live until they give."

They Work For Our Safety

THE CONVENTION OF FIRE CHIEFS now in session in this city will serve to remind us that this is a profession that has made vast strides within the last generation or two. No longer do firefighters merely wait for fires to break out and then strive to put them out according to plans made on the spur of the moment. The average citizen would be surprised to know the amount of thought and planning that goes on continually in an effort to make every community safer in the event of a conflagration. Information on routes to hotels, theatres and other buildings likely to contain large numbers of persons, access to fire hydrants and other facilities, location of basement and roof entrances, and a host of similar facts are the working tools of an efficient department.

But of equal, if not greater, importance is the modern emphasis on prevention of fires. Great strides have been made in this phase of public safety. Inspections are carried out, dangerous situations are corrected, information and advice are dispensed, the battle is carried to schools and other gatherings where it will do the most good. Every good fireman is first a preventer of fires, second a firefighter. But, ironically enough, those who stand to gain most in safety of life and property from the efforts of the fire preventers often prove to be the weakest section of the defence. Carelessness with matches, with inflammable materials, with wiring, chimneys, storage spaces or other household arrangements, provides the most frequent and obvious cause of fire. That is a situation which only the public itself can correct. Otherwise fire preventers must become fire fighters—a much more dangerous and expensive business for all concerned.

Youth Must Prepare Itself

GREATER VICTORIA'S YOUNG PROgressive Conservative Association seems to have had a hectic time at a meeting it held at Prince Robert House on Tuesday evening. Some of the members of the organization had made up their minds that Minister of Finance Herbert Anscomb in British Columbia's Coalition government should resign, not only as leader of the Progressive Conservative Party in this province, but also as a minister of the Crown, because of his holdings in companies producing beer and wine. This is a matter, of course, for Mr. Anscomb to decide for himself.

Our interest in the proceedings of the meeting to which we refer, however, resides solely in our desire to suggest to the young men who took part in the discussion that they keep up their interest in public affairs. This newspaper does not subscribe to the political philosophy of Conservatism. This is a young country. Conservatism, as we understand the term, does not suggest progressivism. If the great Dominion of Canada is to go forward and develop her natural resources, the men and women in charge of our business affairs at Ottawa must initiate and support those measures calculated to give to the rising generation opportunities that will enable them to earn a decent living, and encourage them to establish a home life on a sound and a happy basis.

The foregoing constitutes the foundation of our injunction to the young men and young women of Canada to engage at all times in public debate. It is up to them to acquaint themselves with the potentialities of the land in which they are fortunate to live, and to profit by their study of the lives and works of those valiant men and women who gave everything they had and were so that the nation—now the senior overseas Dominion of the British Commonwealth—could wield an impressive influence on the progress of the world in general.

With Flying Colors

NOW THAT THE RAIL STRIKE IS ended, officials of T.C.A. have been able to take a moment for an appraisal of airline performance during the crisis of August 22-30.

Their figures are impressive. While the railways were idle, T.C.A. carried almost 32,000 passengers on domestic lines, 700,000 pounds of air cargo and some 8,000,000 letters. First-class mail was kept moving between key cities at no extra cost to the Post Office under the "all-up" mail arrangement. Cargo loads were crowded with emergency medical supplies and vital machine parts. The 70 extra flights flown during the nine days of the strike imposed some 20,000 hours of overtime on T.C.A.'s staff, which responded willingly.

It is quite clear, of course, that aircraft may never haul as much bulk cargo as railways or trucks. But (to paraphrase a Civil War general) while they may not get there with the "mostest," they certainly get there "fustest." As the only link between East and West during the crippling crisis, T.C.A. came through its sternest test as a major Canadian transport medium. Its top-flight performance should be reflected in an increasingly healthy bank balance at year's end.

Grim German Humor Flourishes Under Soviet Occupation Rule

By JOHN BARTLETT, From Frankfurt

"ADAM and Eve were Russians. They had nothing to eat and nothing to wear, since they lived in Paradise."

That is not meant to be a joke, but just an excerpt from the bitter daily conversation of Germans who live in the Soviet zone.

A visitor to the zone has just returned here from a two weeks' stay at her old home town. She has come back wearied by the ceaseless propaganda, disheartened by economic conditions, frightened by scores of People's Police everywhere.

MORE ARROGANT

"And the Communists are more arrogant than ever," she reported. "Emboldened by the North Korean successes, they feel pretty good about being on the 'winning side.' They tell everyone how they're going to win in Germany too."

She resided in a small town and there were not many Russian soldiers to be seen. As a matter of fact, she said, one did not find Russian soldiers wandering about alone even in the big cities. They live in barracks, away from the German people. They are sent to cinemas and theatres in groups. Russian-German friendship is a matter of political theory, not carried out in practice.

An old woman from a small town went to a big city. Everywhere she saw placard photographs of Stalin, but—so the story goes—she did not know who he was, so she asked a policeman.

"Don't you know, you ignorant woman? That is the great Stalin who liberated us from the Nazis, who is good and powerful and can do everything for us," explained the policeman.

"Why then," asked the ignorant old woman, "does he not liberate us from the Soviets?"

Wherever one travels in the Soviet zone or gathers with friends in a small beer garden, people look over their shoulders, now almost from habit, to see whether they are being watched. The visitor found the people poor. Her ordinary clothes worn for the trip immediately stamped her as "one from the West."

BEETLE BATTLE

Although living conditions had improved slightly, food was still scarce and the supply of textiles and shoes insufficient. Local physicians reported a dangerous lack of medicines. And the hospitals are crowded, not with patients, according to a grim joke which goes; "Why is there no room in the hospital?"

"The beds have all been taken by Colorado beetles with their legs broken by falling from American airplanes."

Chips Off The Old Brock

By DAVID BROCK

MR. BONNAMY NORRIS sent some nice slack pedestrian verse to an editor who might care for such trash. And he was taken aback for the loss of many yards when the editor said the verse was too obviously patterned on the works of one Ogden Nash.

"Take me aback to Ole Virginny!" cried Mr. Norris, aghast and agog. "I never heard of O. Nash." And the editor said "Poohpooh, look at your lack of scansion."

Brock

So Mr. Norris looked at it, but it didn't give him anything except legitimate pride, which increased his chest-expansion.

"Well," said Mr. Norris, "if it did scan, maybe people would think I was criticizing this O. Nash and trying to be odd and affected."

But the editor said "Look at your rhymes. Mr. Nash is noted for his scintillating rhymes, and therefore everybody else's rhymes must try to keep usual and expected.

"For example, you mustn't end a line with Schenectady,

"For that practically forces you to rhyme in a whimsy manner and unexpectad'y."

"But," said Mr. Norris, "any rhyme appears unexpected when it suddenly crops up after an unruly horde of syllables. It is like an inexplicable gap in the ranks of Mr. Ripley's 400 million Chinese marching (God knows why) four abreast."

"But me no buts," said the editor, "and Nash me no teeth. Here is your manuscript and your stamped envelope, self-addressed."

"Well, I didn't like to confess it before, for it didn't seem quite honest," said Mr. Norris,

"But since we are talking of plagiarism, I must admit that my poem, both matter and form, was actually copied pretty directly for a satire of Horace."

"Horace who?" said the editor. Mr. Norris knocked back some fresh air and said "Q. H. Flaccus, an ancient Roman," and wiped his fevered brow.

"Well," said the editor kindly, "the point is that Mr. Flaccus is not writing now."

UTILITY

MY KNOWLEDGE of the German language is somewhat inferior to Mark Twain's. But I enjoy flicking through a German dictionary. Today I found out two important things. **Leumund** means **repute**, and when you consider that **leumund** is literally **lion mouth** you get a very vivid picture of what reputation amounts to . . . it is just so much roaring. And while looking up **mund** to make sure it did mean mouth, I ran across **mundleim**, which means mouth-glue. I have no idea what mouth-glue may be, but it sounds like mighty useful stuff. We could all use it.

I.O.U.

The other day I promised to improvise a better Combined Version of "O Canada!" next time I made up poetry in my sleep. I have now succeeded!

O Canada, our sabotage, our shove,
True north is not magetic north above.
From sea to sea and sea to sea we boast a salty coast,
From north to east and west to south we boast and boast and boast.
With heart we cling,
Prosper the King;
Guard thou the Empire's wing do we ensing,
And prosper Canada from thing to thing.

The verb "ensing" is brand new, and a gift to my country from old Brocky. The punctuation is rather good too, in spite of the fact that you cannot punctuate something that doesn't mean anything. We don't sing nearly enough punctuation these days. Or to put it more briefly, we don't sing nearly.

ONE THING LEADS TO ANOTHER

THE MEMBER for Chicoutimi, M. Gagnon, is reported to have said that he is against voluntary enlistment because this always leads to conscription. I have often heard that prohibition and teetotalism lead to drunkenness, and that hatred is a form of love while love is a form of hatred, and that extremes often meet informally and pass the time of day, but this present paradox has me baffled, boys. The Church, as anyone inside or outside Quebec can tell you, has always held that perfect freedom of will is the exact opposite of compulsion, fate and doom. Sounds reasonable, at that.

MENU

A YOUNG Grade Two friend of mine was asked by his mother what sort of school lunches (within reason) he would fancy this autumn. He said he would draw up some menus for her, to keep her from forgetting, and here is one:

Meet Lofe
Cham Sameechus
Bnance

A prize of one dozen bnance is offered to anyone who can spell "jam sandwiches" in a more charming manner.

The first phase of the American war with Russia was the cold war which led to the Korean war, or second phase. The third phase would be an all-out match with atomic bombs, and the fourth and last phase—occupation.—Lt.-Gen. James M. Doolittle, famous World Wars I and II pilot.

Talking Out Of Both Sides Of His Mouth

As Our Readers See It

FOR CALM EVENINGS

May I come up with a suggestion re Dallas Road? From Menzies Street up lay the ground out in flower beds and paths, also instal a bandstand. There is enough talent in Victoria as well as bands to provide a variety show every evening during the summer.

Chairs and benches could be charged a small fee, the profits to be shared by the city and some worthwhile organization like the Community Chest.

E. BROWNING.

244 Simcoe Street.

BEFORE PRINTING

Re the dogma of the Assumption. Just as Christ's birthdate and some other truths of God which we believe but which are not recorded in the Bible, we know from tradition. Why, Christ established His church 65 years before the Apostle John wrote his Revelation. The then mighty Roman Empire was Christian before the fourth century, when the writings of the New Testament were first put into book form, and 10,000,000 people had been true to Christ, even to a martyr's death, without reading a line.

They had been taught by Christ's church, whose authority we uphold when we say "we believe in the Bible." For the church existed before; it was 1400 years old before there were such things as paper and printing machines; and the monks copied by hand onto vellum, the Holy Scriptures (especially the New Testament) so to preserve for the world the true words of God.

Apart from the above, is it very unreasonable to believe that the Creator we adore, should take the most blessed of all His creatures to heaven? After all, she was pure enough to beat Him in His Incarnation, so why not keep her body from corruption? Even a human being wants the best for his mom!

"MRS. GRUNDY."

A SUGGESTION?

As a recent visitor to your city of maybe too many visitors I was interested to see how many unattractive women there seem to be at large in Victoria at all times. I have no personal interest in this subject, being happily married, so you can take it from me that I am sincere when I suggest that the good ladies of Victoria may be drinking too much tea and thereby pickling themselves e'er their prime, so to speak. This is only a suggestion for what it is worth.

JAMES POPE CLUGSTON.

Hope, B.C.

The Same Old Jokes Live On

By IVOR BROWN, from London

WHENEVER I go on holiday I like to visit the summer show in the beach pavilion. My clever friends are disgusted that I should slink away to sit on a hard seat and listen to bad jokes instead of sitting soft in some grand hotel and playing bad bridge or listening to bad music. But attending concert parties and their rougher cousins is one of the boytime habits that I cannot lay aside. Now their season is drawing to a close; if anything is certain it is their reappearance at Whitsuntide next year.

NEVER DIE

Summer shows not only offer a roof on rainy days to the forlorn pleasure seekers who have been wandering about in mackintoshes, trailing the sodden picnic basket and their wailing, disappointed young. (What infinities of pathos invest the rain-soaked holiday with all its frustrations of eager childhood!) The beach pavilion "comic" does more than assuage these victims of the climate's cruelty. He reminds us that old jokes never die and that new ones are unnecessary. Old ideas, on the higher, philosophic plane, are just as persistent, but their vendors wrap them up in long and pompous names.

Not long ago I was listening to a couple of cross-talk comics countering the rain-patter on the seaside roof with the old, old stuff about "That's my left hand," "Right," "No, left," and the consequent confusion. Dressed as tramps who would not have a shilling in hand they produced wads of treasury notes from their tattered pockets in order to make enormous bets on who could tell the biggest lie. The audience, young and old, were enchanted with these veteran simplicities, which are turned out for service in every pantomime and then again for summer usage by the concert party. A new joke would probably have failed altogether; the summer show would be lost if it started to innovate; familiarity breeds content.

When the same crusted nonsense comes floating across the air from BBC comedians it rarely "carries." It is a case of "the time and the place and the loved one altogether," the time being holiday, summer or Christmas, the place a hall or theatre with living, visible performers, and the loved one the traditional droll, his garb all odds and ends, his face all bridling rubicundity. Apparently, he need never alter the routine; the landlady, the boarding house diet, the joke about the "bean soup," the kippers, the hard beds, even the mother in law, have, in this country, everlasting value.

People class comedians and clowns together. But the clown is quite a different creature from the music-hall or pier-head droll; he is abstracted from the world, almost speechless, wholly grotesque. Being of no country he is understood by all; his blanched make-up is a piece of world-wide routine. Scholars of folklore and folkfun trace him back to the old cults and superstitions; he is perhaps the ghost of a ghost or "boggart." His pallor certainly indicates some such spectral immortality.

STILL BRAWLING

Exactly opposite to him is the British "comic," a man of blood and bones and beer and mutton-chops. His uproar is not so common now in the music halls, where the dude at the microphone displaces him. But he survives abundantly as Dame or Idle Jack in the winter pantomime, and he is still brawling with his landlady or confounding his cross-talk companion, as robust and red of cheek as the clown is frail and white, in the elemental and unchanging humors of the summer show.—(O.F.N.S. Copyright).

FISH HOGS

Winnipeg Free Press

The notion that a fishing trip is successful only if one has made a huge catch is too much encouraged. The photos so frequently and proudly displayed of large strings of fish, in many cases quite evidently over the catch limits, are not evidence of good sportsmanship, but of fish hogging.

GLOBAL SURVEY

By DeWITT MACKENZIE
Associated Press News Analyst

ONE of the certainties of these dangerous days is that any successful defence of western Europe against Red advance must be based on the hotly-controversial rearmament of western Germany.

That's a bitter pill for those who not so long ago swore that the instigator of two world wars should not again be allowed to rearm. However, it has to be swallowed.

Mackenzie

Another general war not only would involve this keystone of Europe but probably would begin in this central zone where communism and democracy face each other across an imaginary barrier.

Therefore it's encouraging to hear John J. McCloy, United States High Commissioner for Germany, say after a conference with President Truman that "the Germans should be enabled, if they want to, to defend their own country." And State Secretary Dean Acheson followed this up with the statement that it is highly desirable to find an appropriate way for Germany to aid the defence of western Europe.

THE INSTIGATORS

With the institution of certain safeguards this should work out satisfactorily. I base that supposition on the belief that military aggression is not an inherent characteristic of the German people as a whole. The aggression by the Reich was sprung mainly from one special group of the population—the Prussians.

It is true, however, that many Germanic people are susceptible to regimentation. The Prussians took advantage of that; Hitler took advantage of it.

DEMOCRACY FIRST

Acceptance of these conclusions as correct immediately raises a vital corollary: if Germany is allowed to rearm for self-defence and for participation in the defence of western Europe with the democracies, she must be safeguarded against any form of dictatorship, since totalitarianism might again impose the regimentation which would lead to aggression.

Thus if Germany is permitted to rearm for the common good of the western Europe to which she belongs, totalitarianism must be eliminated. That is a course already being pursued by the occupation powers and it must be intensified.

The adherence of a strengthened western Germany is vital to the security of democratic Europe.

CHIPMUNK URGE

Christian Science Monitor

In Greenfield, Mass., it is reported, "foresighted buyers," fighting the last war all over again, had been stocking up on pepper. One grocer placed a sign on his pepper shelf reading: "Only one to a customer." Before long the sign fell down on the mustard. The mustard was cleaned out by nightfall.

Apparently, to the true hoarder it makes no difference what it is. If it's limited, he (or she) wants it.

Ups And Downs

By BRIAN A. TOBIN

"A LOT of our customs," said the Elevator Man, "depend on 'looking the part.' Sometimes it's a sensible idea. Often it's plain stupid. For instance, a white shirt and shorts or flannels are quite in order—sometimes insisted on—for a hot tennis match. But if you wore them into a hot ballroom, where they would be just the thing for a fellow suffocating as he struggles to dance, people would raise their eyebrows and turn down their thumbs. In fact, you probably wouldn't be let in at all. On the other hand, if a stiff shirt and a tail coat are the height of elegance, why can't they be worn at an important tennis match? Why can't golf socks be worn to lawn bowling? Why can't you wear a bathing suit on the links? It's all tied up with the business of 'looking the part,' and very few dare to step out of line. Going up!

Tobin

"It even applies," said the Elevator Man, "to other fields. I see where the president of the Strasbourg branch of the Communist 'Union of French Women' has been expelled from the party. It wash't that she made a poor chairman or mishandled the club funds. The charge was that 'her elegance was incompatible with the ideals of the movement.' Under-dogs aren't supposed to be good-looking, they're supposed to look like under-dogs. On the other hand, Sir Galahad would be no good without his armor. In a Koksilah sweater he'd be just a guy on a horse. Lower main!

"Often," said the Elevator Man, "you have to look underneath to see the real person. I remember a story about a farmer and a city man walking down the street. A girl came toward them just out of the beauty parlor—tinted hair, varnished nails, heavy make-up and purple lipstick. 'Well, what do you think of that?' says the city man, with a wink. 'Well,' says his friend, looking her over, 'speaking as a farmer I'd say it must have been pretty poor soil to require so much top-dressing'."

Thousands See Displays At Home Appliance Show

Host Of Mechanical Marvels Featured For Exhibition Of Electrical Products In City

A giant vacuum cleaner weighing 500 pounds, clock which has electrical appliances as face numbers, and an electric ironer which anyone—even a man—can operate, are just a few of the many electrical products featured at the Home Appliances Show held at the Bay Street Armories this week.

Thousands of people viewed the various displays at the show which commenced yesterday at 2.30. The display, which is the first of its type to be held in Victoria, will be open every day for the remainder of the week from 2.30 in the afternoon until 10.30 in the evening.

The purpose of this ambitious undertaking is to acquaint the public with new types of home electrical appliances. Demonstrations are given and there will be special classes in laundering and cooking in the afternoons.

A door prize in the form of a gas stove, electric stove or frigidaire will be awarded each night to a lucky ticket-holder.

All of the articles on display are available to the public. Many represent new ideas in the home appliance line and this show is the first to feature them here.

In addition to the display, a musical show is held every evening. Highlight on last night's show were the Cubanaires, a local group which features Latin American music. Other artists were: Ray Evenden, tap dancer; Mary Mack, better known as "Canada's Sophie Tucker; Dick Benz, marimba player; Lois Mahon, singer, and ballet dancers Beverly Ivings, Jacqueline Ivings, Pat Sparks and Vera Wakelyn. Miss Evenden was accompanied by Dorothy Margison on the piano.

Ruth Porter, a member of the Cubanaires, performed an intricate South American dance which drew rounds of applause from the crowd.

The Kinsman club, sponsors of the show, will devote net proceeds to local charities.

The navy aided in the undertaking by decorating the entire ceiling with flags.

The prefix "royal" was bestowed on the Northwest Mounted Police by King Edward VII in 1904.

'This Is All Right'

"Say, this kind of vacuum cleaner is all right. I can ride around on it while mom does housework," probably is what young Bobby Law, 144 Millstream Road, is thinking. Cleaner is just one of many exhibits at household appliance show at Bay Street Armories this week. Show is sponsored by Kinsmen Club, which will devote net proceeds to local charities.

Bevin To Urge Seat In U.N. For Red China

LONDON (UP)—Foreign Secretary Ernest Bevin will change his tactics to break the United Nations deadlock on the question of Communist China when he visits New York, informed sources here said.

Bevin, sailing for the United States today, was reported ready to take the question before the U.N.'s General Assembly in a direct appeal for recognition of Red China.

Previously, Britain made approaches to Egypt, Ecuador and Cuba as members of the Security Council to support Red China's admission to the U.N., but met with little success.

Sources here said Bevin is convinced there can be no settlement of the complex Far Eastern problems, including Korea and Formosa, unless the Chinese Reds are given a seat in the U.N. Bevin probably will wait until after the three foreign ministers have conferred before pressing the Red China question.

Co-operation Between City, Oak Bay 'Rare?'

Because the city has amended its bicycle-licensing by-law so that the registration year runs from Jan. 1 to Dec. 31 instead of from Nov. 1 to Oct. 31, Oak Bay has decided to do the same.

Members of that municipality's council agreed Wednesday night to follow a recommendation of Municipal Clerk A. D. Findlay so the two by-laws would coincide.

"This appears to be one of those rare cases of co-operation," Councillor Jack Ruttan observed as the matter was given unanimous approval.

THE HOME GARDEN

Spring, Fall Good For Lifting Delphiniums

By JACK G. BEASTALL

Either fall or spring may be chosen for lifting and replanting delphiniums.

The condition of your soil will determine which is the best time. When is is of a heavy nature which is slow to dry out in spring it is better to do a fall job of moving, and September is the best month to choose.

To grow well, and maintain good foliage, delphiniums need plenty of room, and a spacing of 30 to 36 inches should be maintained.

Tip-layering has been mentioned previously in this column. The process may be used to increase the present planting of bramble fruits, or to secure plants for a new one. Berries which will root easily by this method are logans, blacks, boysens, youngs, and the other crosses having the same habits of growth. Rambler roses can be increased in the same manner.

During September the tips of the new canes of this year's growth are placed on the ground, covered with a little earth, and held in position with a peg or rock. Each tip will form a new plant which may be cut from the parent cane next spring.

Many gardeners lose a year's fruit when they use the old bushes for a new planting, because of the severe pruning which is necessary. When tip-layering is used, the old plants will fruit as usual next year while the young plants become established and ready to supply fruit the year following.

Dahlias will require feeding about once every ten days, using a weak liquid manure, or soot water. Chrysanthemums can stand the same treatment until the buds show color. And don't forget to remove some of the side buds from the 'mums if you want flowers of a reasonable size and quality.

Man Evades Police Capture

A man who apparently was bent on prowling cars around the Empress Hotel at 2.15 Wednesday morning was sighted by a constable but managed to evade capture.

Constable John Lawford, noting the man's suspicious actions, started across the hotel lawns to speak to him. The man saw him and took to his heels. The chase went across the grounds of the hotel and up Belleville Street, where the pursued man got away.

A police car search of the district failed to uncover him.

BOOK BORROWED IN 1772 RETURNED; FINE, $3,248

NEW YORK (AP)—A book borrowed from the Columbia University in 1772 was returned Wednesday.

The borrower was the librarian of King's College, as Columbia was known then, Robert Harpur. He also was a mathematics professor and tutor to Alexander Hamilton.

Not the least shame-faced was the descendant who brought it back—Enos M. Johnston of Brooklyn, an engineer. Johnson explained he found it while pawing through family heirlooms.

The book—"A system of natural philosophy" by T. Rutherforth—was accepted by a grateful library staff.

No charge is made on late books against professors.

NOW! With handy **LIPTON TEA BAGS** enjoy **Lipton's delicious new blend!**

THE "PICK OF THE RUN" OF THE WORLD'S FINEST SALMON IS LABELLED..

Paramount

A QUICK NOURISHING MEAL FOR THE CHILDREN WHEN THEY COME HOME HUNGRY FROM SCHOOL

You could hardly serve them a more nourishing lunch than Libby's Deep-Browned Beans. And how easy it is to prepare—just heat and serve—that's all! It's ready in a few minutes, digestible and delicious.

Libby's Deep-Browned Beans are *richer in flavour, extra tender,* because they're cooked the exclusive Deep-Browned way. Libby's patented cooking method surrounds each bean with even heat . . . gives a *through and through* tenderness which no other beans can equal. Then each plump, tender bean is smothered in Libby's own tangy tomato sauce, brimful of appetizing flavour.

Try Libby's Deep-Browned Beans — taste beans at their best!

FLASH!

A SUGGESTION TO HELP BALANCE YOUR FOOD BUDGET!

Serve Libby's Deep-Browned Beans in place of a meat course regularly once or twice a week. Like meat, Libby's Deep-Browned Beans with pork and tomato sauce are a high protein food which provide the food energy and nourishment your family needs. Start serving Libby's Deep-Browned Beans today—keep several cans on hand at all times.

Armed Aggression must be met with Trained United Strength

Here's an important job for **YOU**

There are immediate openings for men to train as specialists in the modern electronics field, as well as openings for aero-engine and airframe technicians.

Previous experience is not essential. Whether you choose electronics or one of the other special trades, you will be given a thorough training on the latest equipment under skilled instructors.

You will be well paid, and at the end of your service you will be entitled to a pension or substantial gratuity.

Do your part to help Canada do her part!

Royal Canadian Air Force

ACT NOW — MAIL THIS COUPON TODAY

or consult the Career Counsellor at your nearest R. C. A. F. Recruiting Centre.

R.C.A.F. RECRUITING UNIT,
1021 West Hastings Street,
Vancouver, B.C. Phone PAcific 6736

Please mail me, without obligation, full particulars regarding enlistment requirements and openings now available in the R.C.A.F.

NAME (Please Print) _____

STREET ADDRESS _____

CITY _____ PROVINCE _____

You are eligible to apply if: 1. You are a Canadian citizen or other British subject. 2. You are single and between 17 and 30 years. 3. You have a minimum of one year less than Junior Matriculation for Radio trades and one year for all others . . . or equivalent in both cases.

CAF-10

Veterans Ask Compulsory Training For All Youths

Army, Navy And Air Force Group Suggests Three-Year Term In Canada's Reserves

WINNIPEG (CP)—Three years of compulsory training in the reserve forces of Canada for all men between 18 and 21 is urged by the Army, Navy and Air Force Veterans in Canada.

Delegates at the annual convention here Wednesday debated at length various forms of compulsory service which Canada might adopt immediately. They voted down a resolution submitted by the B.C. provincial command which would have requested the government to compel all men between 18 and 21 to serve "at least one year basic training in the army, navy or air forces" of Canada.

Delegates also voted down another B.C.-sponsored resolution which urged thorough investigation of all applications from Canadian-born persons of former enemy-alien extraction now resident abroad to return to Canada.

Also voted down was a resolution calling for the expulsion from the Veterans' Association of any member with Communist Party connections. J. H. MacLeod, Vancouver, resolutions committee chairman, said the group's constitution made this resolution unnecessary.

The convention urged the government to seek ways of reducing rent of veterans' rental housing and of repairing structural defects. It also urged the government to exempt reserve forces' pay from income taxes.

Looters Must Be Choosey After A-Bomb Explosion

It's going to be hard on looters and thieves in the next war, Dr. G. G. Eichholz, assistant professor of physics, University of British Columbia, told delegates attending the Dominion Association of Fire Chiefs here Wednesday.

"Gold and siver easily absorb atomic radiation," he said.

"If an atomic bomb is dropped I wouldn't advise anyone to pick up gold or silver souvenirs," he said. "They will absorb more radioactive rays than most things. They will be hot."

'Hi There, Folks!'

His name could be "Happy" from the look on the face in today's Times dog photo contest entry, but his name really is "Lito." The young wire-haired terrier's picture was entered by Rosemary Wallace of Duncan.

Weed-Killing Plan Put Over One Year

Saanich Council Tuesday night referred to the 1951 council the idea of a weed-killing plan along roadsides by a private firm to cost $200 a day to cover an eight-foot-wide stretch five miles long. Council believed it was too late to start it this year, but agreed the weed menace was bad in some spots throughout the municipality.

New British Drug, Said To Be Improvement On Penicillin On Way To Korean War Zone

LONDON (Reuter)—A new British-made drug—claimed by its manufacturers to be an improvement on penicillin—is on its way to the Korean battle zone, it was announced today.

The drug, named distaquaine G and developed from penicillin research by a British drug firm, is said to have "limitless" medical possibilities and a high military value.

(The firm is Distillers Company Biochemicals of Liverpool.)

A combination of penicillin with a local anaesthetic known as procaine, distaquaine G is said by its makers to be less painful on injection than ordinary penicillin.

A single dose is claimed to have greater lasting effect during a 24-hour period than the administration of separate doses of penicillin every three or four hours.

Workers Complete Kremlin's Facelift

MOSCOW (AP)—Workers Wednesday completed a four-year job of restoring the walls and towers of the 450-year-old Kremlin.

In past centuries the ravages of time and wars have been repaired, but never so thoroughly as the job just finished.

About 70 per cent of the total land area of the Republic of Ireland is devoted to crops and pasture.

MOM AND POP GETTING RUSTY

STOCKPORT, Eng. (AP)—The local education department has announced it will start a special class in arithmetic—for parents. Mom and Pop have been getting too many wrong answers on Johnny's homework, the department explained.

The earth's magnetic field at a height of 4,000 miles is still one-eighth as great as at the surface.

The Sisters of St. Ann extend a cordial invitation to all the Citizens of Greater Victoria to attend the Formal Opening of the Humboldt Unit of

ST. JOSEPH'S HOSPITAL

to be held on FRIDAY, SEPTEMBER 8th, 3 o'clock

Weather permitting, the ceremony will take place outside the main Humboldt entrance — otherwise, inside this entrance.

PHILLIPS' MILK OF MAGNESIA TABLETS
SWEETEN Sour Stomach
MINT FLAVORED

A·I·D·Drug Stores
Personal Service
ASSOCIATED INDEPENDENT DRUGGISTS

Make your A.I.D. Store your Back-to-School headquarters . . . everything for kindergarten kiddies through to the college crowd. "Elementary" prices!

PENHOLDERS 10¢
REINFORCEMENTS, 8¢, 2 for 15¢
PROTRACTORS 10¢
LOOSE LEAF REFILLS 10¢, 15¢, and 25¢
POSTER PAINT 20¢
DRAWING PORTFOLIOS 14¢
DRAWING PADS 10¢
SCRIBBLERS, 5¢ and 10¢
ERASERS 5¢ and 10¢
PENCILS 5¢
RULERS 10¢, 15¢
NOTEBOOKS 10¢
INK 14¢, 25¢
MUCILAGE 10¢
LIBRARY PASTE 15¢
FINE LINE PENS each $1.75
FINE LINE PEN NIBS extra fine, fine, and medium fine, each 50¢
FINE LINE BALL-POINT PENS, each $1.95
FINE LINE BALL-POINT PEN REFILLS, each $1.00

KEEP YOUR DOG Healthy with NU LIFE REMEDIES

NEW! SOFT-WATER SHAMPOOING
EVEN IN HARDEST WATER
Toni CREME SHAMPOO
1. Rinses away dandruff instantly
2. Leaves hair smoother, shinier
3. Makes hair easier to manage
4-oz. Jar 95¢ 2-oz. Tube 55¢
BY THE MAKERS OF TONI HOME PERMANENT

BAND-AID ELASTIC ADHESIVE BANDAGES
25¢
s-t-r-e-t-c-h with movement
Stay put without binding
Flesh colour - inconspicuous

Quick HAY FEVER Relief
Only a Few Cents a Day
59¢ $1.25
RESISTAB

NOW! SAVE MONEY
IPANA ECONOMY SIZE 69¢
A great big Family-size Tube
LARGE SIZE REDUCED TO 45¢
MEDIUM SIZE REDUCED TO 25¢

Gillette ROCKET ONE-PIECE RAZOR
With 10 Gillette Blue Blades in Dispenser
NOW IN DURABLE STYRENE TRAVEL CASE
BIG $2.00 VALUE FOR ONLY $1.29

Try Veto
COLGATE'S NEW CREAM DEODORANT
Contains DURATEX Exclusive New Safety Ingredient!
• Safely checks perspiration!
• Safe for clothes
39¢ and 59¢

for BABY'S TUMMY UPSETS
Give Baby's Own Tablets. Sweet, simple little tablets, easily crushed to a powder if desired. Used for over 50 years to quickly help relieve minor digestive upsets, gas, constipation. Quickly sweetens sour stomach.
BABY'S OWN TABLETS 29c

MODESS because...
Luxury-soft, luxury-safe
Big economy box 48 regular napkins $1.33

DODD'S KIDNEY PILLS
TREATMENT FOR BACKACHE, TIRED FEELING, INDIGESTION, NIGHT RISING, KIDNEY TROUBLES
For Backache, Tired Feeling, Night Rising, Kidney and Bladder Troubles . . . You Can Depend on Dodd's. 49c

59¢ $1.19
AFTER SHAVING
MENNEN SKIN BRACER

BUY BRITISH . . .
BILE BEANS
Reliable Corrective for CONSTIPATION
NOW IN NEW PACKAGE 47¢ MADE IN ENGLAND

SHOP AND SAVE AT YOUR LOCAL A. I. D. STORE

VICTORIA AND DISTRICT

MINNIS PHARMACY 757 YATES — EG 3532
PANDORA PHARMACY COOK AT PANDORA — G 3841
TERRY'S (1939) LTD. DOUGLAS AT FORT — E 7157
AARONSON'S DRUG STORE COOK AT FORT — G 2414
BURNSIDE PHARMACY 36 BURNSIDE ROAD WEST — E 6515
DARLING'S PHARMACY Ltd. FORT AT BROAD — B 1212
DAVENPORT PHARMACY 2012 OAK BAY AVE. — E 9731
HILLSIDE PHARMACY HILLSIDE AT QUADRA — G 1632
GORGE PHARMACY 2920 TILLICUM ROAD — E 7702
FAIRFIELD PHARMACY 301 COOK STREET
FERNWOOD PHARMACY 1923 FERNWOOD ROAD — G 2728
JUBILEE PHARMACY RICHMOND AT FORT — E 8911
McCALL-DAVEY DRUG CO. DOUGLAS AT PANDORA — B3831

FOR WHITE WHITE WASHES
WITHOUT RED HANDS
I'VE CHANGED TO DUZ!

I tried some of those No-Rinse Chemicals—but quit them in a hurry!

Why should I put up with red hands when I know DUZ will do my wash gloriously clean and white . . . and leave my hands soft and white, too!

Here's why you can trust your wash and your hands to DUZ!

✔ ONLY DUZ gives you this combination of rich, real soap and two scientifically tested detergents for dazzling clean, white washes!

✔ DUZ IS SAFER for colors than any "no-rinse" chemical suds you can buy . . . and ever so kind to your hands!

DUZ does Everything

CONVALESCENT is movie actress Joan Crawford, shown here receiving return kisses from two marine sergeants as she recovers from a recent appendectomy. When sergeants L. G. Hop and George Wilson were mobilized for duty in August, Miss Crawford wished them good luck with kisses. (NEA Telephoto)

Greek-Owned Freighter Sails For Brooklyn

The Liberty ship Simon, Greek-owned and manned but sailing under the flag of Panama, completed loading of a cargo of lumber at Ogden Point Wednesday afternoon and set sail for Brooklyn.

The Cimon took on 1,000,000 board feet of lumber here and 5,000,000 at the mainland ports of Vancouver and New Westminster.

The 10,500-ton freighter will take 28 days to get from here to the Atlantic seaboard. Her first call will be at the Californian port of San Pedro.

Apology Given By Truman Accepted By U.S. Marines

WASHINGTON (AP) — Harry S. Truman has apologized for his harsh words about the Marines in the greatest display of presidential word-eating in the recent history of the U.S.

One immediate result was an ebbing away today of some of the fury over the President's description of the Marines as simply a naval police force with a "propaganda machine that is almost equal to Stalin's."

That was the way he had sized up the leathernecks in a letter to Representative Gordon McDonpugh (Rep.-Calif.) that came to light Tuesday. His words blew up a gale of counter-criticism.

The President was worried. Late Wednesday he called Marine Commandant Clifton B. Cates to the White House and personally handed over a letter that began:

"I sincerely regret the unfortunate choice of language which I used in my letter . . ."

Washington old-timers could remember no comparable language from the White House.

Even so, Republicans are sure to see to it that the country hears more about the Truman slip during this year's election campaign.

On Capitol Hill, the incident is cited as proof that the President is (a) a big man, or (b) a careless bungler—depending on whether it is a Democrat or a Republican viewpoint.

Truman rushed a copy of his letter to Clay Nixon, national commandant of the Marine Corps League, suggesting that it be read at the national convention of that organization of marine veterans at present in progress. Nixon complied.

The convention closed the day with a yelling, rising vote of approval for Nixon's statement that the Truman slap at the Marines now is "a closed incident."

Joan of Arc's death sentence was revoked 25 years after she had been burned at the stake.

VICTORIA'S NANCY HODGES
FEATURED IN
'She's the Only One of Her Kind'
By JIM NESBITT . . . Read it in September 1st
MACLEAN'S
NOW ON SALE
Distributed by LOVICK'S NEWS AGENCY

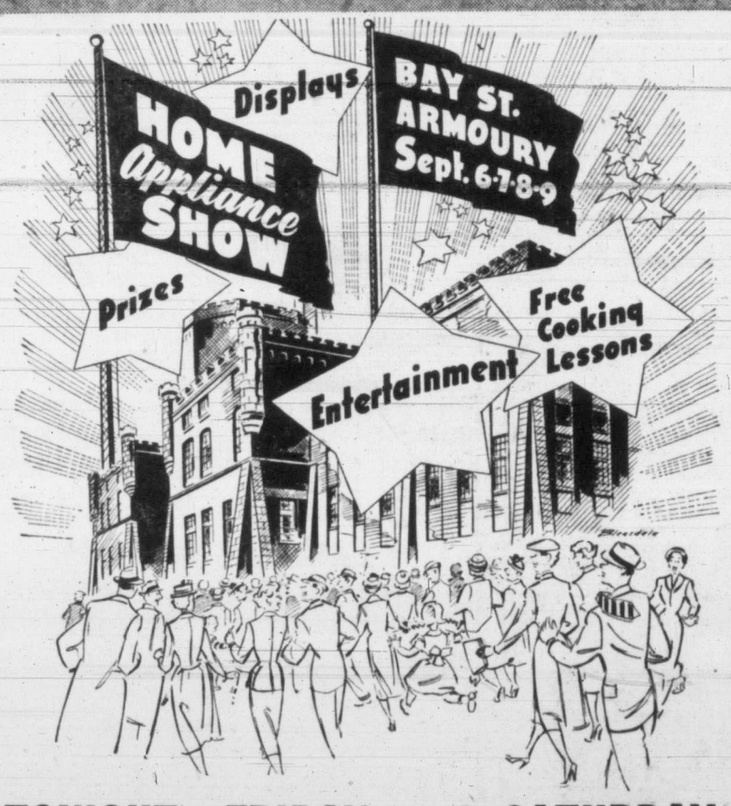

TONIGHT, FRIDAY and SATURDAY

PRIZES
Ticket 12106 won a $214 Connor electric washer last night. There's still $1,000 in door prizes to be won —an electric range, a gas range, a refrigerator. There's a major prize every night.

DISPLAYS . . .
Many of the fine displays of the very latest GAS and ELECTRIC APPLIANCES direct from the PACIFIC NATIONAL EXHIBITION.

FLOOR SHOW . . .
"FIESTA TIME" nightly floor show, starring DICK BENZ, marimba wizard, MARY MACK, Canada's Sophie Tucker, the STARLIGHT BALLET, and Fiesta Time nine-piece ORCHESTRA.

DEMONSTRATIONS . . .
HOME LAUNDRY equipment on Friday afternoon. DOOR PRIZES of shopping bags laden with groceries.

ADMISSION — ONLY 50¢, AFTERNOON or EVENING
Children Under 12 Free when with Adults
Under auspices of the Victoria Kinsmen Club, with net proceeds in aid of local charities.

SUPERIOR FOOD STORES Limited

STORE LOCATIONS:
754 FORT ST.
2658 QUADRA ST.
1239 Esquimalt Rd.
1101 FORT ST.

BE AHEAD ON EVERY SCORE ····· SHOP AT YOUR SUPERIOR FOOD STORE

FIELD TOMATOES

LOCAL 3 lbs. 25c FIRM RED-RIPE
★ CORN ON THE COB Fresh, large ears 6 for 23c
★ POTATOES Washed, No. 1, locals 10 lbs. 33c
GRAPEFRUIT Sunkist 6 for 27¢
ORANGES 288s, Sunkist 33¢
ONIONS No. 1 Idaho, lb 7¢
CARROTS Local, large bunches 3 for 19¢
SEEDLESS GRAPES 2 lbs. 33¢
BARTLETT PEARS Fancy 2 lbs. 29¢
CANTALOUPE Jumbo Wapato, each 23¢

TOMATOES CHOICE QUALITY, 28-oz. tins 2 for 33¢
GOLDEN BANTAM CORN BRENTWOOD, 15-oz. tins 2 for 23¢
TOMATO JUICE HARVEST, 15-oz. tin 3 for 25¢
PEANUT BUTTER SQUIRREL, 24-oz. jar 48¢

BREAD White or brown, loaf, 15-0z. 9¢
TOILET SOAP Mylady Helen 3 bars 19¢
SALMON CLOVER LEAF SOCKEYE, ½s, tin 39¢
LAMB STEW BURNS', 15-oz. tin 27¢
BEEF STEW BURNS', 15-oz. tin 27¢
TOMATO SOUP AYLMER, 10-oz. tins, 3 for 29¢
KETCHUP HEINZ, 13-oz. bottle 25¢
VINEGAR HEINZ, White, gallon jar 89¢
SPAGHETTI LIBBY'S, 15-oz. tins 2 for 27¢
DIGESTIVE BISCUITS PEEK FREAN'S, 8-oz. pkt 25¢
APPLE JUICE SUN-RYPE, 20-oz. tin 12¢
PINEAPPLE JUICE Q.T.F., 20-oz. tin 17¢
NABOB APRICOTS Fancy, 15-oz. tin 27¢
CUT GREEN BEANS NABOB, Fancy, Size 3, 15-oz. tin 16¢
JELLY POWDERS NABOB 3 pkts. 23¢
FELS NAPTHA SOAP 3 bars 27¢
POLIFLOR WAX 1s, tin 52¢
CERTO Liquid, bottles 2 for 45¢
PARD DOG FOOD 2 tins 23¢
TOILET TISSUE PUREX, 2 rolls 21¢

CLOVER CREST HONEY No. 1 WHITE 4-lb. tin 69c
NABOB PURE STRAWBERRY JAM 4-lb. tin $1.19
NABOB PURE RED PLUM JAM 4-lb. tin 59c

Our close-trimmed QUALITY MEATS

GENUINE SPRING LAMB
LEGS Whole or half lb. 73¢
SHOULDERS Whole or half lb. 55¢
SHOULDER CHOPS lb. 71¢
LOIN RIB CHOPS lb. 75¢
BREAST AND STEW lb. 37¢

SUPERIOR QUALITY BEEF
THICK MEATY SHORT RIBS lb. 43¢
LEAN PLATE BOILING BEEF lb. 39¢

TENDERIZED SMOKED MEATS
SMOKED PICNICS Whole or shank end lb. 51¢
BACON SQUARES lb. 39¢
RINDLESS BACON Fancy Quality, sliced, cello package ½-lb. 31¢
PREMIUM LOAF Meat and Cheese ½-lb. 25¢
SLICED BOLOGNA ½-lb. 23¢

PRICES EFFECTIVE FRIDAY AND SATURDAY, SEPTEMBER 8 AND 9

VIEWS OF SPORT

By RED SMITH

JOE LOUIS said he was going up to the Stadium to see the Indians and would go directly from the ball game to Pompton Lakes, N.J., for the main course of his preparation for a comeback fight with Ezzard Charles. He didn't agree with the American League players who have been rooting for the Tigers but naming Cleveland as the most dangerous of the pennant contenders.

Smith

"Be nice to see it go out there to Detroit," he said, "but I'm afraid it's between the Yankees."

Joe said he was gratified by the results of his preliminary training in West Baden, Ind. "Didn't do a great deal out there," he said. "Went on the road in the mornings and loafed through the afternoons, playing a good deal of golf."

"How do you feel about the bout with Charles, Joe?"

"I think I got a better chance than anybody else to beat him," he said simply.

Couldn't Be The Same Guy

"DO YOU FEEL that you're the same guy who fought Joe Walcott?"

He was thoughtful for a moment. He couldn't, of course, be the same aging, uncertain champion who fought Jersey Joe Walcott on Dec. 5, 1947, and either won or lost on points depending on whose judgment you prefer. That guy was 33 years, six months, three weeks and one day old. The aging, uncertain champion who fought Walcott on June 25, 1948, and knocked him out in the 11th round was 34 years, one month, one week and five days old. The guy who fights Charles on Sept. 27 will be 36 years, four months and two weeks old. He couldn't possibly be the same guy.

"I think I'm better," Joe said.

"I'm gettin' in shape slow this time," he said. "For Walcott I tried to get in shape too fast. Just took regular training. This time I'm takin' it slow. I've been on the road and I've been playing a lot of golf and I've been boxing an awful lot of exhibitions a year, a year-and-a-half.

"I'm better now than I was for Walcott, and I still got time for plenty of boxing at Pompton."

This could easily be true. Certainly Louis thinks it is so, or he wouldn't be saying it. And certainly no one will quarrel with his conviction that he has a better chance than any one else to beat Charles, for there is no reason to think anybody else has any chance at all.

So how good is Joe's chance? How much better than no chance at all? Very little better, one is forced to believe.

Louis is a puncher, and a puncher can win any bout in the space of 10 seconds. Give Joe a target he can hit, and he would smash it if he were 60 years old. Charles can be knocked out, as he was by Lloyd Marshall. He can be outscored, as he was by Elmer Ray and Jimmy Bivins and somebody named Kid Tunero, and, a long time ago, by Ken Overlin.

Charles No Pushover

BUT CHARLES can also fight some. His punch isn't the greatest that the heavyweight division ever saw but it has killed a man. Ezzard has knocked out big strong guys like Joe Baksi and clever guys like Archie Moore. He can box, he can stick a guy and run. Louis needed 26 rounds to catch up with Walcott, a middle-aged mediocrity. For anyone who witnessed his plodding pursuit of the fleeing Jerseyman, it is difficult to picture him overtaking the young and prudent Charles inside 15 rounds.

Sentimentalists who reason this way deplore Joe's decision to return to the ring. That's silly, because Joe is a professional prizefighter. He fights for money. He wants money now, and this fight will draw it. For his 26 title fights, fans paid more than $8,250,000 to see Louis win. They will pay once more to see him lose, Not because they wish him ill, but because his defeat would be an historic occasion. That, they've got to see.

Batting Champion Honored

John Furmston, left, outfielder-pitcher of the Brentwood Aces, last night was presented with the Victoria Roofing and Insulation Trophy, emblematic of the batting championship of the Senior A Softball League. Making the presentation is Gar Taylor, donor of the trophy. Furmston finished the season with an average of .351, eight points better than runner-up Cliff McKay of Bluebird Cabs.

Umpire Boots One But Athletics Win

Fans Hostile When Marshall Gets Gate

By PETE SALLAWAY

Victoria baseball fans saw the Athletics knock off Tacoma Tigers 8 to 0 at Athletic Park last night and in the process got a good stomachfull of the bad umpiring that has marked play in the W.I.L. this season. It was a hostile crowd that left the park after seeing pitcher John Marshall get tossed out of the game in the bottom of the fourth inning by plate umpire "Doc" Regele in a rhubarb that was all the umpire's making.

Marshall, noted for his clowning tactics at the plate was putting on his usual show for the customers when Regele opened up an argument. Victoria manager Marty Krug rushed in from third base to break it up and point out to the official that Marshall was quite within his rights. Before the next pitch Marshall switched to the other side of the plate and continued his antics. Regele immediately waved him to the showers.

Entire Victoria team stormed on to the field and surrounded the umpire like bees around a honey pot as they gave Regele a going over. The fans lost no time letting go with their protests and for the remainder of the night, "Doc" was treated to a chorus of cat-calls every time he faced the crowd.

SAYS UMP WRONG

"Regele was definitely in the wrong and just made himself look more foolish than ever," commented Manager Krug after the game. "Like so many officials in this league he has to get in the act, instead of remembering he's just an umpire. The fans come out to see a ball game not the umpires."

Regele's action just cost Marshall his 16th win of the season as he was enjoying a 4 to 0 lead at the time and had given up one hit. The Athletics got a swell relief job from southpaw Jim Propst who allowed Tacoma two scattered blows the rest of the way and picked up eight strikeouts. His fast ball was really taking off.

With first-place Yakima losing to Vancouver 6 to 2 the Tacoma club remained half a game off the pace. Tonight the two leading clubs switch opponents. Southpaw Jim Hedgecock will open for the A's against Yakima.

Athletics continued to treat the Tacoma pitchers like brothers. They picked up 12 hits for a total of 56 in the four-game stand. That's fair hitting in any league.

HITS FLAG POLE

Marshall got a break in the second inning when Dick Wenner's line drive to centre field hit the flag pole and went for double instead of what appeared a cinch home run.

In their half of the inning the A's jumped on starter Tom Kipp for four runs—three of them unearned as the result of a boot by third baseman Mike Catron. Lou Novikoff's double to left centre was the big blow, driving in two runs.

Athletics added one run in the fourth and two in the fifth with Bob McGuire driving them across with a line double. Propst's double after Bill Dunn's infield single was responsible for the eighth run in the seventh.

Bob McLean, converted first baseman, pitched six-hit ball and Reg Clarkson pounded out two home runs for the Vancouver win. Dick Larner, the losing pitcher, gave up 10 hits.

Tri-City Braves walloped Salem again, 14 to 3, with a makeshift Senator line-up contributing five errors to a 17-hit attack.

The drubbing was the second in a row—it was 18 to 4 Tuesday night—and gave the Braves a 4 to 0 lead in the five-game series.

Wenatchee Chiefs, meanwhile, evened their series with Spokane at two games apiece with an 8 to 7 win. Len Neal was the batting star for the Chiefs, getting four hits in as many trips.

Tonight and tomorrow night will be ladies' nights at the Victoria ball park.

BOX SCORE

TACOMA—	AB	R	H	PO	A	E
Catron, 3b	4	0	0	0	2	1
Israel, cf	3	0	0	4	0	0
Clifford, 2b	3	0	1	3	3	0
Greco, rf	4	0	1	1	0	0
Quinn, 1b	2	0	0	5	0	0
Wenner, lf	3	0	1	1	1	1
Sheets, c	2	0	0	10	0	1
Bache, ss	3	0	0	0	4	0
Kipp, p	1	0	0	0	0	0
†Knezovich, p	1	0	0	0	0	0
Bowman, p	0	0	0	0	0	0
‡Fisher	1	0	0	0	0	0
Totals	27	0	3	24	10	3

† Struck out for Kipp in 6th.
‡ Grounded out for Knezovich in 8th.

VICTORIA—	AB	R	H	PO	A	E
McGuire, cf	4	1	2	0	0	0
Krug, 1b	5	0	1	9	0	0
Novikoff, rf	4	0	2	1	0	0
Thompson, lf	3	0	2	1	0	0
Moore, 2b	3	0	0	4	3	1
Hack, 3b	5	0	1	0	1	0
Dunn, ss	4	2	2	1	5	0
Danielson, c	3	2	0	10	1	0
Marshall, p	1	1	0	1	1	0
Propst, p	2	1	2	0	0	0
*Wilkie	0	1	0	0	0	0
Totals	34	8	12	27	11	1

* Ran for Marshall in 4th.

Score by Innings—

Tacoma	000 000 000—0
Victoria	040 120 10x—8

SUMMARY — Winning pitcher: Propst. Losing pitcher: Kipp. Earned runs off Kipp 4, Knezovich 1. Hits off Kipp 9, and 7 runs in 5 innings; off Knezovich 3, and 1 run in 3 innings; off Bowman 0, and 0 runs in 1 inning; off Marshall 1, and 0 runs in 4 innings; off Propst 2, and 0 runs in 5 innings. Struck out by Kipp 5, Marshall 2, Propst 8. Bases on balls off Kipp 6, Knezovich 1, Bowman 3, Marshall 2, Propst 2. Left on bases: Tacoma 4, Victoria 12. Two-base hits: Wenner, Dunn, Novikoff, McGuire, Propst, Gifford. Runs batted in: McGuire 3, Krug, Novikoff 2, Thompson, Propst. Double plays: Dunn-Moore-Krug 3. Bache-Gifford-Quinn 2. Time: 2.08. Umpires: Regele and Estes.

Basketballers Fail To Name New Executive

The Victoria and District Basketball Association bumped into an old problem at last night's annual meeting at Prince Robert House when it failed to elect an executive for the coming season.

The retiring officers, however, agreed to remain as an executive committee, pro tem, until permanent officials can be named.

The date for the closing of team entires was set for Sept. 30. Forms may be secured from secretary Tommy Carson.

It was decided to again sell season tickets this year. The league showed a loss on last year's operations with all exhibition games except the California Mohawks' appearance running the circuit into the red.

A motion that Bob Whyte be granted a life membership in the British Columbia association was endorsed.

Charlie Lewis was named building commissioner and Dennis Humphreys, Hank Casilio and Paul Beere as league auditors. Tommy Carson was appointed council member to the V.I.A.B.A.

Much discussion arose over the suspension of the Y.M.C.A. team and players by the island body. However, no definite action was taken by the meeting. The "Y" club is expected to take the matter up with the island association and then report back to the local league, at which time further action will be taken, if necessary.

The next association meeting will be held Oct. 4.

Aces Win Battle In Final Inning

A triple by John Furmston in the last inning with two runners aboard broke up a tight duel between Brentwood Aces and B.C. Forest Products in the first game of their semifinal playoff in the senior A softball division last night, Aces squeezing out a 4 to 3 decision.

Aces went into the final inning trailing 3 to 2. Earl King walked Hal Yardley after Frank Kilshaw had grounded out to open the inning. Rosy McLellan pinch-hitted for Archie Sluggett and King was still having trouble finding the plate. After he had thrown two balls into the dirt, coach Mickey Smith called in Bud Ross from the bench. Ross worked the count up to 3-2 and lost the batter on four balls. Furmston lined a triple and Yardley and Phil Benn, who had run for McLellan, scored easily to put the Aces one up in series.

Up until the fatal eighth the millmen played heads up ball and with King facing a minimum number of batters it appeared that the Forest Products were in.

Kilshaw scored the first run of the game in the first inning when he walked, moved up to second on an outfield fly and completed the run around on a ground single to left by Furmston.

Forest Products moved ahead 3 to 1 in the second on two singles, an error and a walk, but the Aces got one back in the fourth when Ronnie Benn doubled and moved around to third and home on two infield outs.

League officials announced last night that Coach Stan Tenning of the Chinese Students has been suspended indefinitely, for the part he took in the fiasco at Central Park during the game on Tuesday night between the Douglas Tire and Students. These same two teams will play the second game of their series tonight at 6.30 and a win for the Tiremen will eliminate the Students from further play this season.

Short score:	R	H	E
Forest Products	3	3	2
Brentwood Aces	4	3	1

King, Ross (8) and Wilson; Furmston and J. Turner, R. Benn (4).

BAREFOOTED SOCCER ENDS

BOMBAY, India (BUP) — The West India Football Association has banned bare-footed competitive soccer in an effort to find teams good enough to tackle Europe's best.

Barefoot soccer has been a feature of Indian play for several decades. Association officials said that their players were handicapped when they played in the west minus socks and boots.

Firemen Blow Early Lead To Suffer Defeat

Down Two Games To Toronto Club In Softball Final

TORONTO (CP)—Vancouver Firemen blew a three-run lead Wednesday night to fall two games behind Toronto Peoples in the best-of-five series for the Canadian senior men's softball championship. Toronto won 4 to 3.

The victory made the eastern champions overwhelming favorites in the series, first east-west softball final staged in Canada.

The third game will be played at the Canadian National Exhibition ball park tonight.

Firemen, who eliminated Winnipeg to reach the finals, appeared headed for an easy victory in the opening minutes. They rolled up a 3 to 0 lead in the first inning on Laurie Shuttleworth's homer. Then they fell apart in the second to yield four easy runs and the game was over.

Neither club was able to score in the last seven innings.

Short score:	R.	H.	E.
Vancouver	3	7	1
Toronto	4	6	1

Proctor and Baillie; Sullivan and McDowell.

SKATERS' MEET

Annual general meeting of the Victoria Figure Skating Club will be held at the Sirocco Club tonight, commencing at 8. All last season's senior members are invited to attend.

Because it is fed by four of the Great Lakes, Niagara has the steadiest flow of all the great waterfalls.

Sports

Stengel Fails To Beat Boston Jinx

Casey Stengel defied the Fenway Park southpaw jinx and lost. As a result his New York Yankees are fidgeting atop the American League pennant scramble by only a half-game today.

The Yankees invaded the lair of the torrid third-place Boston Red Sox last night for the opener of a two-game series. Old Case sent lefty Ed Lopat to face the murderous Red Sox completely aware that only one visiting lefthander, Hal Newhouser of Detroit, had pitched and won a complete game in the Fens this year.

Casey didn't have long to wait to rue his decision. The Sox bombed Lopat for four runs in the second inning and went on to slaughter the Yanks 11 to 2.

While the Yanks were being smeared, the runner-up Detroit Tigers, behind Newhouser, turned back the fourth-place Cleveland Indians 5 to 3 in the opener of a two-game series in Detroit to move within a half game of the lead.

For today's final game, Stengel has named righthander Allie Reynolds (13-11) to oppose righthander Ellis Kinder (13-12). Kinder hasn't started a game since Aug. 17 but has performed brilliantly in relief to earn another chance.

At Detroit, the Tigers came up with four runs in the seventh inning to erase a 2 to 1 deficit.

Brooklyn Dodgers supplied the biggest surprise in the National League by defeating the league-leading Philadelphia Phils 2 to 0 and 3 to 2 in a twi-night doubleheader. The victories moved the second-place Brooks to within five and a half games of the Phils.

Big Don Newcombe attempted to perform the iron-man stunt. He blanked the Phils on three hits in the opener but was forced to bow out for a pinch-hitter in the eighth inning of the second game, trailing 2 to 0.

Newcombe is the first pitcher to try the feat since Buck Newsome attempted it and failed for Detroit in 1940. The last big league pitcher to pitch and win two complete games in one day was Emil Levson of Cleveland in 1926.

WIN IN NINTH

The Dodgers, blanked on one hit by Curt Simmons, came to life in the ninth inning and scored three runs to pull the nightcap out.

The Dodger triumph was costly, however, as they lost the services of their brilliant catcher, Roy Campanella, who broke his right thumb on a foul tip. Campanella probably will be out for the season.

The surging New York Giants turned back Boston Braves 3 to 1 to advance to within a half game of the third-place Braves. Larry Jansen pitched a strong nine-hitter to gain his 15th victory. The Giants collected only six hits, including Wes Westrum's 20th homer.

Shamrocks Assured Of Change In Referees For Game With Indians

Manager Ralph Baker of the Shamrocks said today he had been assured by the Intercity Lacrosse League commission that neither Sid Greenwood nor Pete Meehan would be the officials for Friday night's fourth playoff game here between the Indians and the Rocks.

He added that he did not know who the officials for the game would be.

Baker said the decision was made by the commission following Tuesday night's game at Kerrisdale which the Indians won, 11 to 3. The referees came in for much criticism for their handling of that game.

Baker would make no statement as to what the Shamrocks stand would be if Greenwood or Meehan happened to show up at the game as an official except to say: "It will be a ticklish situation if we win this game and then find that Greenwood and, or, Mehan have been appointed for the deciding game in Vancouver on Tuesday."

Meanwhile, the long lines of customers outside the Memorial Arena ticket office this morning has assured officials of another sellout.

Indians lead the series two games to one and can advance into the final with a victory over the Irish. The tribe won the first game at Kerrisdale, 7 to 5, with the Shamrocks taking the second, 13 to 5.

ADANACS WIN

Over on the mainland New Westminster Adanacs moved to within one game of a final berth by whipping Burrards, 21 to 8, in the third game of their best-of-five series last night.

The A's used a new strategy in thumping the Canadian champions, substituting players singly rather than in units.

The daring gamble by coach Bob Lee paid dividends for the Adanacs as they completely outplayed Burrards. Only in the third period when the clubs split goals were Burrards able to stay on even terms with the Adanacs.

A'S FAVORED

Off last night's game the A's are now favored to end the series Friday night at the Forum. They won the first game, 13 to 12, and lost the second 14 to 12.

Bobby Bremner was the big gun for the A's with seven goals and three assists. Jack Northup hac three goals and two assists and Johnny Douglas and Mike Munro four goals each.

Seattle Ball Club Signs Third Davis

SEATTLE (AP)—The Seattle Baseball Club of the Pacific Coast League made another "initial" investment Wednesday.

The team signed its third gent by the name of Davis.

This one is Orin Davis, a 26-year-old third baseman from Austin, Tex., of the Big State League, where he's been hitting .275. He's a lefthander.

OWN A BEAUTIFUL
METEOR
CUSTOM SEDAN
FOR ONLY $75.00 MORE
Than The Cheapest Big 8 Car
Gladwell MOTORS
910 PANDORA B 8111

Phone for FREE Delivery COD
Bottled BEER
PHONE G 4179
25c per dozen paid for empties. Please have them ready when the driver calls.
This advertisement is not published or displayed by the Liquor Control Board or by the Government of British Columbia.

Haven't YOU Been Missing Something
CANADA'S FINEST
Harwoods Canadian Whisky
Mellow . . . Mature Full-bodied
H50-6
This advertisement is not published or displayed by the Liquor Control Board or by the Government of British Columbia.

Best-of-5 Semifinal Playoffs
LACROSSE
At the Memorial Arena
FRIDAY — 8.30 P.M.
VANCOUVER INDIANS vs. VICTORIA SHAMROCKS
ADVANCE SALE at MEMORIAL ARENA
Limit 6 Tickets to a Person — No Exchanges or Refunds
TODAY UNTIL 5 P.M.
Friday—9 a.m. to 5 p.m. and at 7 p.m.
Doors Open at 7 p.m.
ALL SEATS RESERVED
Children Under 14 25¢ - 40¢
Season Ticket Holders Must Pick Up Tickets By 5 p.m., Friday
Adults 50¢ - 75¢

BRAKES
Carburetor and Motor Tune-Up Service
24 YEARS SPECIALISTS
1926 1950
BOULTBEE
VICTORIA LTD 1100 YATES ST

TONIGHT at 8
PROFESSIONAL
BASEBALL
YAKIMA BEARS
vs.
VICTORIA ATHLETICS
ATHLETIC PARK
ADMISSION
Box Seats $1.25—Reserved Seats $1.00
Grandstand 80c — Bleachers 50c
CHILDREN
Grandstand 25c — Bleachers 15c
Tickets on Sale Home Furniture, 825 Fort — B 6641 — 12 to 5 p.m. and at Ball Park after 6 p.m.

FROM THE FANSTAND

By PETE SALLAWAY, Times Sports Editor

How do the ball players spend the winter months? That's a question that puzzles a lot of fans. All summer the faithful watch their favorites in action then come September the boys drop completely out of sight. Some come back next season but a good few fade into complete oblivion as far as the fans are concerned. Chatting to members of the Athletics it was surprising to learn what some of the fellows plan for the off season. Take Junior Krug, for instance. He's going back to Salem, Ore., to work for the second successive winter as a guard at the state penitentiary. "They told me if I came back for another stretch there was a good chance I would get my parole," Junior wisecracked. Krug is still going to find enough spare time to get in some steelhead fishing jaunts with pitcher Aldon Wilkie. Both are keen anglers and Wilkie will be in close contact at his home in Newberg, Ore.

Sallaway

Many California-Bound

Like the birds and some fortunate humans, goodly number of the players will migrate south to the sunny climate of California. Outfielders Gene Thompson and Lou Novikoff are toying with the idea of playing winter ball in the Pacific Coast division of the Mexican League. Thompson was down there last winter with the Hermosillo club.

Novikoff is not just sure of his plans. "Maybe I'll stick around home and work with my brothers in the auto body building business at Bell, a suburb of Los Angeles."

Outfielder Bob McGuire has his winter work all mapped out. He will return to Washington State College at Pullman to finish up on his fifth year degree. "I need the credits to qualify as a teacher," he said. "I've also lined up a job as backfield coach of the freshman football squad. I can't play any more conference football as I've used up all my eligibility."

Pair Will Tend Bar

Pitcher John Marshall and shortstop Bill Dunn have similar plans. Both are going to take jobs tending bar. Said Marshall: "I'm going to own my own bar some day. Can't say just where but it will be located in the Pacific Northwest." Dunn will also play some winter ball for the Bar Tenders' Union Club around San Francisco.

Couple of the players have long trips ahead of them. Catcher Hal Danielson will trek back to Chicago to work for his father who is in the contracting business. "He hopes to make an office manager out of me." Pitcher Jimmy Propst will get back to his home at Kansas City as quickly as possible to await the arrival of the first-born. Pitchers Ron Smith and Jim Hedgecock and infielders Johnny Hack and Jim Moore are all California-bound with back-to-work ideas.

Manager Marty Krug plans a winter of relaxation at his Glendale, Calif., home. "I know there will be plenty of work around the house to keep me busy for a long time. Just before coming north in March I finished converting a big house into apartments but there are still plenty of odd jobs to complete."

More News On Anderson

More news from Edmonton about the diamond doings of young Bernie Anderson finds the Victoria flychaser stealing all the headlines.

All Anderson did in the first game of the Big Four playoffs between the Dodgers and Eskimos was to get four for six and drive in six of the Dodgers' runs as they swamped their rivals, 15 to 4.

Included in the four blows were two home runs and a double.

Anderson is rumored to be on his way to the Brooklyn Dodgers' training camp next spring.

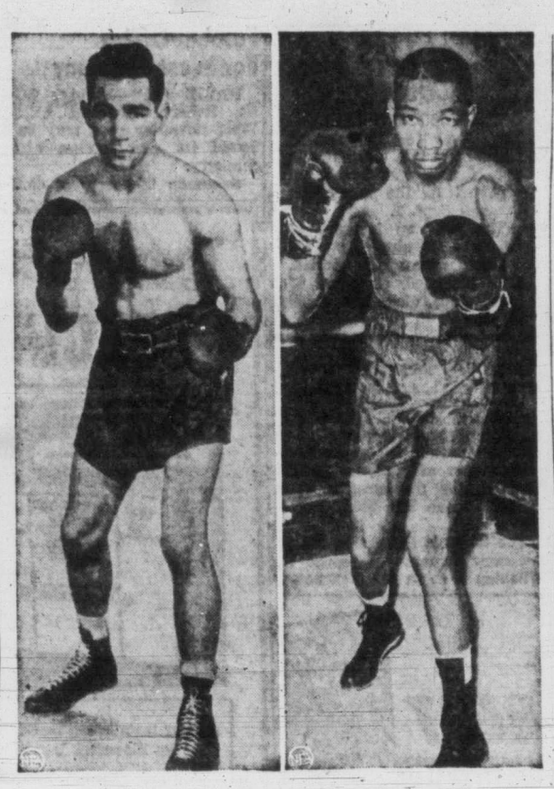

Battle For World Title

Willie Pep, left, defends his world's featherweight championship in a 15-round bout with Sandy Saddler at Yankee Stadium tomorrow night. It will be the third meeting between the pair, with Pep favored to retain his crown.

Furmston Captures League Bat Title

Big John Furmston, outfielder-pitcher for Brentwood Aces, ended the Senior A Softball League season with an average of .351 to gain possession of the Victoria Roofing and Insulation Company Trophy as the league batting champion.

Furmston was hard pressed up until the final game by Cliff McKay, Bluebird Cab's first baseman, the versatile infielder of the Cabbies ending up with a respectable .343.

At least 60 times at bat was required before a batter could be eligible for the cup, and the ruling cost Jimmy Morrison of finished with a .368 average in Douglas Tire the title. Morrison 57 times at bat. He missed the last league game.

In addition to having the high average, Furmiston was tops in the extra base hits, and total bases. He had 39 hits, including 13 doubles, one triple and a home run for a total of 58 bases.

Toad Garnet of Douglas Tire finished second behind Furmston in total bases. He had 30 hits, including two doubles, two triples and five home runs. Garnet led in home runs, with Tommy Derr of Chinese Students second with four.

Leading batters follow:

	AB.	H.	2b	3b	HR	Ave.
Furmston, Aces	111	39	13	1	1	.351
McKay, Cabs	67	23	3	1	1	.343
Reynolds, D. Tire	77	23	3	0	0	.298
Garnet, D.Tire	101	30	2	2	5	.297
Taylor, Stdts.	94	28	4	1	0	.296
Mar. Stdts.	86	24	0	1	0	.279
R. Benn, Aces	107	29	5	1	3	.271
Ireland, BCFP	73	19	2	0	0	.260
Turner, Aces	74	19	1	0	0	.256
Dale, D.Tire	106	27	6	2	1	.254
Yardley, Aces	105	26	1	0	0	.247
John, Stdts.	78	19	2	0	2	.243
Kilshaw, Aces	87	21	1	0	1	.241
Geegan, D.Tire	76	18	1	2	2	.236
Embleton, Cabs	78	18	0	0	2	.230

Rowe Comes Out Of Retirement For Second Time

CALGARY (CP)—"Plunging" Paul Rowe is back with the Calgary Stampeders. The veteran fullback has come out of retirement, signing an active playing contract with the football club.

Rowe, who has starred with the Stamps for the past 12 years, was out for a practice session Wednesday night, and will be in the line-up when the Cowboys meet Saskatchewan Roughriders here Saturday night, Coach Les Lear announced.

The great line plunger announced his first retirement in 1948, following Calgary's Grey Cup win over Ottawa Roughriders. He was lured out of retirement last year, hoping for one more Grey Cup win, but announced definitely at the end of last season that he was through for good.

Lear said Rowe will be listed on the Stamps' line-up for the remainder of the 1950 grid season.

SWIMMERS MEET

A joint meeting of the Victoria Amateur Swimming Club and the Royal Life Saving Society will be held in the Crystal Garden at 8 tonight.

CANCELLED

Victoria Gun Dog Club Sept. 10th. Field Trials

Hillcrest closed by forest service on account of fire hazard.

Nanaimo To Seek Boxla Franchise Next Season

There is every possibility that Nanaimo will apply for a franchise in the Intercity Lacrosse League next year, Ross Brebber, manager of the up-island Senior B team, said here last night.

Brebber made the announcement in an interview at the Memorial Arena where Nanaimo Native Sons and Victoria Jokers were playing the first game of the provincial Senior B semifinal series.

"You can say that at the moment it is our intention to apply for an intercity franchise," Brebber said. "Of course there are still a few obstacles that must be ironed out before such a move is made."

Brebber pointed out that the prime need was for a sponsor or financial backing. "That and transportation appear to be the biggest problem," he said.

NEED PLAYERS

Brebber figures that the present Nanaimo team which last night defeated Jokers, 14 to 7, in the opener of a three-game series would need to be sthengthened by the addition of four or five seasoned players or outstanding juniors in order to meet the calibre of play in the Intercity League. "We know our club is not up to intercity standards at the present time," he said.

When questioned as to the rumor of an amalgamation between New Westminster Adanacs and Nanaimo with Nanaimo as the home floor, Brebber replied: "As far as I am concerned it still is in the rumor stage but it is quite possible that we may hook up with one of the mainland clubs if such action is deemed advisable."

Brebber said the Nanaimo team had been averaging crowds of 1,000 for Pacific Coast League games this season. However, he pointed out that in 1949 the average attendance had been 1,400. "If we were in the Intercity League I believe we could play to capacity houses of 2,700," he added.

COAST HOME

Meanwhile, the Nanaimo club showed their Intercity League possibilities by soundly whipping the Jokers on the arena floor. There was no doubt as to their superiority as they took a 6 to 1 lead in the first period and coasted home from there.

Jim Rice paced the snipers with three goals while Bill Bamford was the best of the locals with two markers. Fred Fulla, Nanaimo goalkeeper, was always sound and until the final period when Jokers scored four goals was the complete master of the situation.

The second game will be played at Nanaimo Saturday with the third game, if necessary, here on Monday.

Teams and scorers follows:

Nanaimo—F. Fulla, Calverley, N. Fulla, Don White 2, Morelli 2, Dorman 1, Rice 3, Garland 1, R. White, Dick White, Bennie 1, Seward 2, Good, Doug White 2.

Jokers—Hetherington, Harding 1, K. Douglas, Banks 1, Cunningham, Utike 1, Brown, Scroggie, Hudson, Kowalyk, Bamford 2, R. Douglas 1, Stewart, Pellow 1.

Kelowna Takes Lacrosse Title

VERNON (CP) — Kelowna Bruins, trailing throughout most of the series, Tuesday night won the interior senior B lacrosse championship with an 8 to 6 win over Vernon Tigers. The series went seven games.

Bruins trailed 3 to 2 at the quarter, moved into a 4 to 4 tie at halftime, went ahead 7 to 6 at the three-quarter mark and held the Tigers scoreless in the hectic final quarter, scoring once themselves.

CARPET BOWLING

The annual general meeting of the Britannia Carpet Bowling Club will be held in the Britannia Auditorium Sept. 14 at 8.

TIME OUT! By Jeff Keate

"Quiet, madam! The City Open Golf Championship is at stake!"

BASEBALL STANDINGS

	W.	L.	Pct.
NATIONAL LEAGUE			
Philadelphia	80	51	.611
Brooklyn	72	54	.571
Boston	70	57	.551
New York	70	58	.547
St. Louis	68	62	.523
Cincinnati	53	74	.417
Chicago	54	77	.412
Pittsburgh	48	82	.369
AMERICAN LEAGUE			
New York	83	48	.634
Detroit	82	48	.631
Boston	81	51	.614
Cleveland	80	54	.597
Washington	58	71	.450
Chicago	53	81	.391
Philadelphia	46	87	.346
St. Louis	44	86	.338
W.I.L.			
Yakima	90	56	.616
Tacoma	86	55	.615
Tri-City	80	64	.556
Wenatchee	76	69	.524
VICTORIA	64	82	.438
Vancouver	61	80	.433
Spokane	60	83	.420
Salem	57	87	.396
COAST LEAGUE			
Oakland	100	67	.599
San Diego	95	72	.569
Hollywood	88	79	.527
Seattle	85	82	.509
San Francisco	82	84	.494
Portland	74	90	.451
Los Angeles	74	91	.448
Sacramento	67	100	.401

Mrs. Todd Wins Match In Golf At Jasper

JASPER, Alta. (CP) — The favorites, with one exception, Wednesday continued to rule play in the championship flight of the 21st annual Totem Pole golf tournament.

The lone upset was the elimination of Jack Starkey of Edmonton, holder of the men's championship in 1933 and 1936. He lost to Eddie Oana of Vancouver when he blew a 20-inch putt on the 18th green.

One former champion still is in the running. He is Ed Green of Seattle who defeated J. E. Baldwin of Vancouver 6 and 5.

In the women's championship flight, Mrs. J. H. Todd of Victoria, the 1947-48 titlist, defeated Mrs. Max Bell of Calgary 3 and 1. Mrs. S. Thompson of Vancouver eliminated Mrs. J. Streit of Toronto 2 up in the other top-half game.

TIDE TABLE

Sept.	Time h.m.	Ht ft.	Time h.m.	Ht ft.	Time h.m.	Ht ft.	Time h.m.	Ht ft.
7 ..	5.43	3.0	.....	..	.....		16.43	8.9
8 ..	6.26	2.7	16.33	8.6	19.12	8.5	22.08	8.6
9 ..	7.04	2.6	16.18	8.3	19.24	7.9	23.44	8.6
10 ..	7.40	2.7	15.48	8.0	19.56	7.1	.....	
11 ..	0.51	8.7	8.17	2.9	15.11	8.0	20.31	6.3
12 ..	1.55	8.6	8.55	3.4	15.24	8.2	21.16	5.3
13 ..	2.55	8.4	9.30	4.1	15.42	8.4	22.03	4.5
14 ..	3.56	8.1	10.07	5.0	16.10	8.7	22.51	3.7
15 ..	5.05	7.8	10.43	6.0	16.36	8.9	23.45	3.1
16 ..	6.32	7.5	11.20	7.0	17.01	9.2	.....	
17 ..	0.43	2.6	10.33	7.8	11.47	7.7	17.15	9.4

SUNRISE AND SUNSET
Pacific Standard Time
Sept. 8—Rises 5.39 a.m.; sets 6.42 p.m.

For Fastest Atlantic Travel

FLY BOAC

STRATOCRUISER TO BRITAIN IN DOUBLE-DECK LUXURY AT NO EXTRA COST

11 FLIGHTS WEEKLY
4 from MONTREAL 7 from NEW YORK

CONVENIENT ONWARD CONNECTIONS
(with stopover privileges in Britain)
via B.E.A. and B.O.A.C.
TO
• PARIS
• ROME
• ZURICH
• GENEVA
• BRUSSELS
• AMSTERDAM
• HAMBURG
• ATHENS
• NAIROBI
• JOHANNESBURG
• LYDDA
• DELHI
• CALCUTTA

Your travel agent is our local office. Information and reservations also at BOAC City Ticket Offices.

Ship by BOAC... Fast Air Cargo Service

BOAC Takes Good Care of You

BRITISH OVERSEAS AIRWAYS CORPORATION

Laurentian Hotel, Montreal
LA 4212

82 King Street W., Toronto
AD 4323

VISIT THE
ALL-CANADIAN AIR SHOW
PAT BAY
SEPTEMBER 9 — 2 P.M.
Admission 50¢
Children Under 12 Free
Sponsored by the Victoria Flying Club

CORNS
CALLOUSES • BUNIONS • SORE TOES

NOW! FASTEST RELIEF EVER

1. Acts Instantly — Fastest Relief Possible This Easy Way...
2. Quickest Corn, Callous Removing Action Known To Medical Science...
3. The Only Method That Stops Corns, Callouses Before They Can Develop.

Dr. Scholl's Zino-pads instantly stop painful shoe friction, lift pressure on corns, sore toes, callouses, bunions. Zino-pads also give you the fastest corn, callous removing action known. Get this quick relief today! Sold everywhere.

Dr Scholls Zino-pads

Yes, only B.F.Goodrich Brings YOU...

FREEDOM FROM PUNCTURES

B.F. GOODRICH SILVERTOWNS

The broader, flatter tread of the new B. F. Goodrich Silvertown tire gives you greater road-gripping traction . . . safer riding . . . safer stops. The body and sidewalls of this rugged tire are 35% stronger . . . more and tougher cords give you extra blowout protection.

SEALS PUNCTURES ON RUNNING WHEELS!

Only B. F. Goodrich makes the sensational new Seal-o-matic Safety Tube. And only Seal-o-matic Tubes seal punctures instantly . . . permanently . . . as you ride! The stronger walls absorb shocks . . . smoother road bumps and blows. They give you Freedom from Punctures!

Tergeson Bros.
FORT at BLANSHARD ST. E 7541

B.F.Goodrich
FIRST IN RUBBER

SWELLEST RAZOR EVER FOR COMFORT AND CONVENIENCE

Gillette ROCKET ONE-PIECE RAZOR

With 10 Gillette Blue Blades in Dispenser

BIG $2.00 VALUE FOR ONLY $1.29

NOW IN DURABLE STYRENE TRAVEL CASE

● You change blades instantly, enjoy real shaving comfort with the Gillette Rocket Razor Set. Canada's greatest shaving bargain—includes Razor, 10 blades in Dispenser, and the new Styrene travel case—only $1.29.

Buy the Large package of 25

Plain and Cork Tip

His Operations As Sniper End

Two South Korean soldiers bring a frightened North Korean soldier from his hiding place. The South Koreans stay low and keep a sharp lookout for snipers operating on the Pohang front, where this prisoner was taken.—(NEA Telephoto)

Uniform Building Code Urged For Oak Bay By Inspector

P. K. Cunningham, Oak Bay building inspector, recommended to municipal council at its meeting Wednesday night that consideration be given to adopting the Uniform Building Code for the district.

Mr. Cunningham recently returned from a meeting of Pacific Coast building officials where the question of the uniform code was explored fully and then unanimously endorsed by all building inspectors present.

The code now is used in 38 states in America, in the territories of Alaska and Hawaii and in some cities of Canada.

Mr. Cunningham said the building inspectors intended to bring the matter to the attention of the Union of B.C. Municipalities for consideration. He suggested Oak Bay support the idea in the best interests of the municipality, general home builders and building contractors.

Oak Bay Council decided to consider the matter at a closed committee session.

SAFE NEXT CHRISTMAS

No Serious Floods In Oak Bay This Winter

J. V. Johnson, veteran Oak Bay councillor and chairman of that municipality's public works committee, had his Christmas holidays disrupted last year when a heavy downpour of rain flooded a number of Oak Bay basements.

Some of the citizens whose cellars were so affected telephoned Mr. Johnson as early as 8 o'clock Boxing Day morning, demanding that he, as public works chairman, come and see the mess.

Councillor Johnson recalled the incident at a council meeting Wednesday night and happily declared, "It won't happen this year."

Improvements made to the municipal drainage system during recent months, he said, will assure that no serious flooding will take place this winter, no matter how much it rains.

Houses on Lansdowne Road, Foul Bay Road, Carnarvon Street and Townley Street, which suffered most during last year's flood period, now are protected by a new concrete drain running through the old Willows fair grounds.

Drainage improvements have been made in the south end of the municipality also, Councillor Johnson said.

Oak Bay Scouts Ask Free Land

A campaign is to be launched to raise funds for a new Oak Bay scout hall.

The group committee of Oak Bay Scouts and Cubs has written the municipal council, explaining its intentions and asking the municipality grant a land lease free if sufficient money for the building is collected by the scouts themselves.

The matter was put before the council at its meeting Wednesday night.

Although the subject was not discussed fully, the plan was given a good reception and there was even some suggestion the council might be willing to turn over certain property near the Oak Bay fire hall for such an undertaking.

Council decided to turn the matter over to the joint care of the works and parks committees.

A letter from the scout committee explained present accommodation for scouts in the municipality was inadequate. The present centre is a municipal-owned building on Granite Street.

There are two scout troops and four cub packs now operating in Oak Bay, aggregating about 170 boys and leaders.

Strength of the group has doubled in the past three years and indications are further substantial growth will be shown if proper quarters are found.

Hit-Run Driver Fined $90 Total

Driver of the truck which did not stop after a collision with a car at Johnson and Alston Streets Aug. 28, Edward Rainaldi, 1168 North Park Street, was fined a total of $90 by Magistrate H. C. Hall in city police court Wednesday.

Rainaldi pleaded guilty to failing to remain at the scene of an accident and was fined $50, entered the same plea to a charge of dangerous driving and received a $40 penalty. Magistrate Hall suspended his license for one month.

The Blarney Stone is 20 feet below the top of the Irish castle which it has made famous.

CASUALTIES OF U.S. 9,000

WASHINGTON (AP) — The Defence Department states 8,863 U.S. casualties in the Korean war had been reported to the next-of-kin through Sept. 1.

This was an increase of nearly 2,000 since Aug. 25.

Listed were 599 killed, 5,366 wounded, of whom 83 have since died, and 2,898 missing.

Approves Permit For $25,000 Uplands Home

Oak Bay Council Wednesday night approved issuance of a building permit to Logan Mayhew, owner of National Motors Limited, for the erection of a $25,000 home at 3515 Beach Drive.

The home is to be a rambling one-story structure. George H. Wheaton is to be the contractor.

Foreign Office For West Germany

PARIS (AP)—Foreign Minister Robert Schuman believes West Germany soon may be allowed its own foreign affairs ministry.

Schuman told a press conference there are no juridical obstacles to giving West Germany such greater control over foreign relations.

"It is well understood, however, that as long as the (Allied) High Commission exists, it will have the right to intervene," he added.

Sugar Price Too High

HAVANA (AP) — The Cuban town of Cabaiguan, in the centre of this No. 1 sugar-producing country of the world, reported it was without sugar today. Reason: Retailers said they had to pay $8.80 a 100 pounds of sugar. They could sell it for only $9.

BEST for all HOUSEHOLD CLEANING!

Today—Go to the Fair—And See Our

SPECIAL OFFER FOR FIFTEEN DAYS ONLY

FINDLAY ELECTRIC TABLETOP RANGE

Take-It-Away Price $339.50

Price installed in your home (wiring, labor and permit included) and ready to use.... $389.50

All our installation work has to be passed by Electrical Inspection Dept.

REMEMBER—Our installed price applies to your particular job anywhere in Greater Victoria.

VANISLE ELECTRIC SERVICE LTD.

SALESROOMS 754 YATES ST. (Next to Odeon Theatre)

At Cunninghams

B.C. PRODUCTS COST of LIVING

Help You to Lower Your Without Sacrificing Quality!

Help yourself to savings by buying these fine-quality products of Western Laboratories Ltd. . . . you help your pocketbook . . . youhelp create more jobs in our Province.

G.L. TONIC
With VITAMIN B1
16-oz. 1.25
A nerve tonic, valuable for rundown condition and nervous exhaustion.

VANEX
HALIBUT LIVER OIL
100 Capsules 1.50 — 250 Capsules 3.00
Save 75c on large size.
Each capsule contains 5000 International Units of Vitamin A. Helps build resistance to colds.

GRIP-FIX
REID'S
18's 45¢ — 50's 1.00
Save 25c on large size
Helps relieve a cold in a night, La Grippe in 48 hours.

C.B.S.
STOMACH POWDER
1½-oz. 50¢ — 3-oz. 89¢
Save 11c on large size.
Relieves sour acid stomach conditions, heartburn, belching, flatulence, indigestion.

VANASPRA
PLAIN
24's 25¢ — 100's 60¢
Save 44c on the large size.
Fast, safe headache relief. Five grain tablets made from the finest grade Acetylsalicylic Acid.

REID'S
NEURITIS CAPSULES
30's 60¢ — 100's 1.75
Save 25c on the large size.
Unexcelled for relief of neuritis, sciatica, neuralgia, lumbago and rheumatic pains.

QUICSHAVE
BRUSHLESS
6-oz. 55¢ — 16-oz. 1.25
Save 22c on the large size.
Easy to use—no lather—no brush. Eliminates skin burn; non-irritating. Shaves cooler and smoother.

P.K.L.
LINIMENT
4-oz. 63¢ — 16-oz. 1.79
Save 73c on the large size.
Recommended for rheumatic and muscular pains, neuritis, aches, sprains, lameness, cuts, bruises.

PILOCAINE
OINTMENT
1-oz. 65¢
Hemorrhoidal and rectal ointment with special applicator. Contains Benzocaine, a non-narcotic.

LYPTODENT
TOOTH PASTE
Large Only 35¢
The 3-way tooth paste which is unexcelled for the relief of tender and receding gums.

OROGENE
MOUTH WASH
4-oz. 39¢ — 8-oz. 65¢ — 16-oz. 1.00
Save 56c on the large size.
A Zinc Chloride healing mouth wash (double strength). Specially recommended for spongy, bleeding gums and sore throat.

Benzo Almond
HAND CREAM
4-oz. 39¢ — 16-oz. 1.09
Save 47c on the large size.
For chapped hands, roughness of the skin, chapped face and lips.

FRIENDLY SERVICE
Cunninghams
CUNNINGHAM DRUG STORES LTD

School days ahead!

It's PANTRY STOCK-UP TIME Again!

RED & WHITE FOOD STORES

ASSOCIATED FOOD STORES

PRICES EFFECTIVE FRIDAY AND SATURDAY, SEPT. 8 and 9

RED PLUM JAM — Nabob, Quality, 24-oz. 31¢
Orange Juice — Nabob, from California oranges, 48-oz. 45¢
Pork and Beans — With rich tomato sauce, 28-oz. family size 21¢
HONEY — No. 1 White, Alberta, 2-lb. tin 37¢

MARKET BASKET SPECIALS
CHICKEN HADDIE, Nabob, 1s 25¢
COHOE SALMON, Fancy, ½s 31¢
PORK AND BEANS, Nabob, 15-oz. tins 2 for 23¢
GRAPEFRUIT JUICE, Honduras, 20-oz. tins 2 for 35¢

WHEAT SPARKIES, Quaker, 4-oz 2 for 23¢
RICE SPARKIES, Quaker, 5½-oz 2 for 29¢
SULTANA RAISINS, Australian, 16-oz 19¢
SULTANA RAISINS, Australian 2 lbs. 37¢
CURRANTS, recleaned, 16-oz 19¢
CREAM OF WHEAT, 5-Minute, large pkt 29¢

SQUIRREL PEANUT BUTTER
4-lb. tin 89¢
Family Size Tin

JOHNSON'S Glo-Coat
Pints 59c
Quarts 98c

FRESH FRUITS and VEGETABLES
SUNKIST ORANGES, assorted sizes 2 lbs. 23¢
No. I POTATOES 10 lbs. 35¢
HEAD LETTUCE, crisp and solid heads 2 for 19¢
TOMATOES, ripe, firm, lb. 10¢
APPLES, cooking 3 lbs. 15¢

Dog and Cat Food — Champion, 1s, tins 4 for 49c
PEACHES — Lynn Valley, Halves, 15-oz. tins 2 for 35c
SNACK SACKS — 24 Waxed Lunch Bags 10c
SUPER VALUE WRITING PADS — 200 Linen Pages 50c

The RED & WHITE and The ASSOCIATED Food Stores

OVER 500 STORES IN B.C. TO SERVE YOU
SHOP WHERE YOU SEE
THE RED CIRCLE — THE GREEN DIAMOND
The Largest and Most Progressive Group of INDEPENDENTLY OWNED and OWNER OPERATED FOOD STORES IN B.C.

BRITISH UNIONS VOTE DOWN 'BAN-THE-ATOM-BOMB' MOVE

BRIGHTON (Reuter)—The British Trades Union Congress Wednesday overwhelmingly quashed a "ban-the-atom-bomb" demand after its annual conference here had been plunged into pandemonium for 10 minutes.

Delegates representing 5,600,000 unionists voted against a resolution calling on Britain to reopen the question of international control of atomic production, the banning of atomic weapons and the destruction of all atom bomb stocks.

Representatives of 1,972,000 members voted in favor.

By an even larger majority, the conference pledged its support for United Nations action in Korea and for the decisions made by the government to meet the new situation.

By the same margin it condemned as a sham the Communist-sponsored "Stockholm peace campaign."

Before the vote on the atom bomb the congress hall was in uproar as supporters of the resolution argued noisily over points of procedure.

Another Water By-Law Loan At Next Oak Bay Elections

Ratepayers of Oak Bay will have another water loan by-law to vote on when they go to the polls in December.

This year, they will be asked to approve the borrowing of $115,000 to cover cost of installing a new, large, water main to connect with Victoria's main and enough connecting pipes to do away with the need for summer-time watering restrictions.

Oak Bay Council authorized the preparation of such a by-law at its meeting Wednesday night.

According to Arthur Musgrave, municipal engineer, the $115,000 will provide for the laying of 4,200 feet of 20-inch steel pipe and 4,900 feet of 12-inch cast-iron pipe.

If the ratepayers give their approval to the scheme the work can be undertaken and the municipality assured of an adequate supply of water all year round for some years to come, Mr. Musgrave stated.

He indicated one further water loan by-law might be necessary in about four or five years' time to bring the municipal system up to recommendations of the Stewart Report of 1945.

Oak Bay electors have authorized two loans for water purposes since the report. In 1946, they sanctioned an $80,000 by-law and in 1948, a $90,000 by-law.

Considerable improvement was made to the Oak Bay water system as a result of passage of the two votes, Mr. Musgrave said.

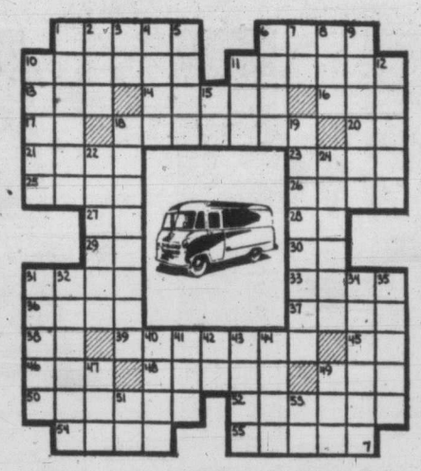

HORIZONTAL
1,6 Depicted type of truck body
10 Minister
11 Small wave
13 United
14 Native of Rome
16 East Indian timber tree
17 Preposition
18 Implied
20 Symbol for tantalum
21 Gunlock catch
23 Encourage
25 Gaelic
26 Flower
27 New Zealand native fort
28 Lira (ab.)
29 Hypothetic structural unit
30 That is (ab.)
31 Nilotic Negro
33 Back of the neck
36 Mortgage
37 Mirth
38 Paid notice in newspaper
39 Rides at full speed
45 In its proper place (ab.)
46 Masculine persons
48 Papal triple crown
49 Follower
50 Expunged
52 English surgeon
54 Bridge
55 Mistake

VERTICAL
1 Guise
2 Employ
3 Lieutenant (ab.)
4 Ripped
5 Metal
6 Trigonometric function
7 Township (ab.)
8 Goddess
9 Overlays with metal
10 Carriage
11 Rodent
12 Puff up
15 Volume
18 Fearing
19 Loved ones
22 Seek
24 Northern
31 Censure
32 Helpers
34 Annoy
35 Lamprey-catcher
40 Solar disk
41 Cover
42 Musical note
43 Shield bearing
44 Couple
47 Short sleep
49 Oriental name
51 Symbol for samarium
53 Senior (ab.)

ANSWERS TO PREVIOUS PUZZLE

European Outlays Bring New Inflation Dangers

International Monetary Fund Gives Warning On Great Reconstruction Expenditures

PARIS (AP)—Directors of the International Monetary Fund warned western Europe today that it faces dangerous inflation unless reconstruction spending is reduced.

The international money experts also said that continued wage increases will push export prices up to a point where vital North American markets will be lost.

The statements were contained in a 160-page report made public at the current meeting of the board of governors. The governors, representing 49 member countries, rule both the fund and the International Bank for Reconstruction and Development.

The directors voiced a viewpoint directly opposed to that of strong left-wing parties—both Communist and non-Communist—in west Europe.

Those parties maintain wages must be raised to meet increased living costs, and tremendous reconstruction jobs still must be done. By contrast, the fund directors said the danger of inflation would persist "as long as government expenditure and private investment continue on the present scale."

Continued rises in defence expenditures, the report continued, increase the difficulty of cutting government spending.

Last year's devaluation of European currencies, the fund experts said, had been an important aid toward helping Europe pay its imports from North America. Devaluation cut the price of European goods and made them more attractive to the American market.

But wage increases would make export prices creep up, the report declared, "and if this attitude is carried to the extreme where every rise in prices must be compensated by a correponding rise in incomes, the effect of devaluation in reducing dollar export prices must be completely lost."

New Formula for Rheumatism Arthritis

Doctor's Booklet Free To Sufferers

An interesting booklet, "Relief From Muscular Aches and Pains in Rheumatism and Arthritis," has just been published by the Salvit Company, distributors of the sensationally new Salvit Treatment. It is an easy-to-take formula, working internally, eases the pain of aching muscles and joints. Any person suffering from pain and stiffness due to Rheumatism, Arthritis, or Neuritis, should write for this free booklet and full information to Educational Division, Dept. C-116, 880 Bergen Avenue, Jersey City, New Jersey, U.S.A. •••

WOOD - SAWDUST

No. 1 All Douglas Fir Wood — thick bark slabs mixed with inside blocks. Hand picked. No rubbish. Good for furnace or fireplace.

2 CORDS ONLY $12.00

No. 1 DOUGLAS FIR SAWDUST

Double-screened. Delivery immediately in bulk only..... 2 UNITS $8.00

IMMEDIATE DELIVERY — G 4813

SHAWNIGAN DOUGLAS FIR WOOD CO.

OFFICE: 636 JOHNSON ST.

soft, full weight

and highly absorbent, Milady Household Towels save laundry . . . save time as kitchen hand towels.

At Your Grocery, Drug or Department Store

Milady

PROVEN PACIFIC MILLS LIMITED PAPER PRODUCTS

HOUSEHOLD TOWELS

Arterial Highway Proposal Approved

Saanich Council Tuesday night approved a provincial Department of Public Works recommendation that Verdier Avenue, from West Saanich Road, to Todd Avenue, be classified as an arterial highway. Councillor Sydney Pickles, chief figure in the secession move for the area, said "I'll endorse that with pleasure."

M.P.'s Examine Canada's Defence Preparedness

OTTAWA (CP)—The frightening picture of a Canada brought under devastating atomic attack, her people maimed and driven into inadequate shelter, was placed before the Commons Wednesday night by an eminent medical doctor.

It came from Dr. W. G. Blair (P.C.-Lanark, Ont.) as he urged the government to move swiftly in the formation of a civil defence program to meet the possibilities of a third world war—high explosive and atomic bombing and germ and gas warfare.

That program, he suggested, should include the setting up of life-saving blood banks and depots of medical and surgical supplies, the training of first-aid crews to succor the wounded and plans to evacuate cities shattered by enemy bombing.

Dr. Blair injected the down-to-earth phase of a possible war-stricken Canada into a defence debate which had grown heavy with continued opposition charges that the government had failed to bring this country to an adequate state of preparedness and was failing to give information.

He was joined in the call for civil defence preparedness by Owen Jones (C.C.F.-Yale, B.C.) and Lt.-Col. Douglas Harkness (P.C.-Calgary East), both of who agreed with him that it was time the government got moving in that field.

CO-OPERATION PLANS

In reply, Defence Minister Claxton said the federal government already has discussed the matter with the provinces most concerned with the problem. However, if war came, the federal government would take responsibility for planning and organization "at a higher level." Meantime, there were plans for co-operation in civil defence with the United States.

The side debate developed on continued study of the government's $850,000,000 defence appropriation bill, still bogged down in its preliminary resolution stage.

As the debate proceeded in the Commons, word of civil defence steps came from Maj.-Gen. F. F. Worthington, federal civil defence co-ordinator.

He said in an interview that he hopes next week to end some of the confusion existing now in civil defence planning by the distribution to the provinces of an organizational manual detailing how the country should organize itself to meet the threat of attack.

The defence debate proper rambled over a broad field and External Affairs Minister Pearson, stepping into it briefly, said the nature and scope of Canada's military obligations both under the United Nations' Charter and the Atlantic Pact will be known shortly. At the moment, they are political.

He said this country hopes to see her own example of forming a special army brigade for U.N. service followed by other U.N. members to give that body its first military strength in the world-wide fight against aggression.

Both he and Trade Minister Howe, who also joined the debate briefly, made it clear that Canada's activities in wartime would include the dispatch overseas of both men and materials.

OUTLOOK SCANNED

Mr. Claxton said a major amphibious attack on this country is considered highly unlikely at this stage. The time is not yet believed here to bring the army's regular airborne brigade together for the one or two months' training needed to fit it to fight as a formation.

Meantime, he said the raising of the special force will give the army roughly the equivalent of three-quarters of a division of 20,000 men in actual but separate fighting units.

Maj.-Gen. G. R. Pearkes, V.C., P.C., Nanaimo, charged Canada has not a single land fighting force ready for action at a moment's notice, while George Hees, P.C., Toronto-Broadview, attacked the government for planning to have another period of six to eight months to build up once war strikes.

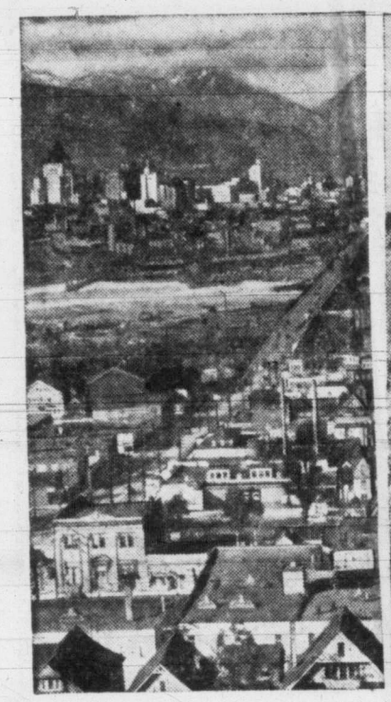

IN THE ROCKIES . . .

In British Columbia, an independent research organization asked city motorists "If you replaced tires, what brand did you buy last?" They found that more people stated Goodyear tires than the next 6 leading brands combined!

ACROSS THE PRAIRIES . . .

In leading towns and cities all over the prairie provinces, where a tire is judged on *mileage,* most motorists said "The tires I bought last are Goodyears." In fact Goodyears were preferred by more prairie drivers than the next 5 leading brands combined.

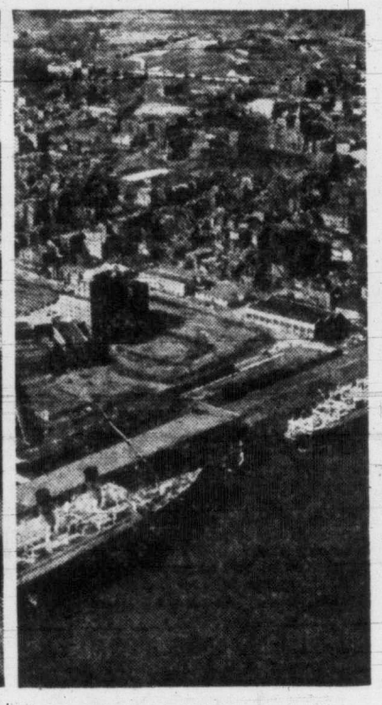

IN THE MARITIMES . . .

In the land of seaports and scenery . . . tops again! More urban folks preferred Goodyear than the next 6 leading brands together! Evidently, Canadian motorists agree with carmakers, who put more Goodyear tires on new cars than any other brand.

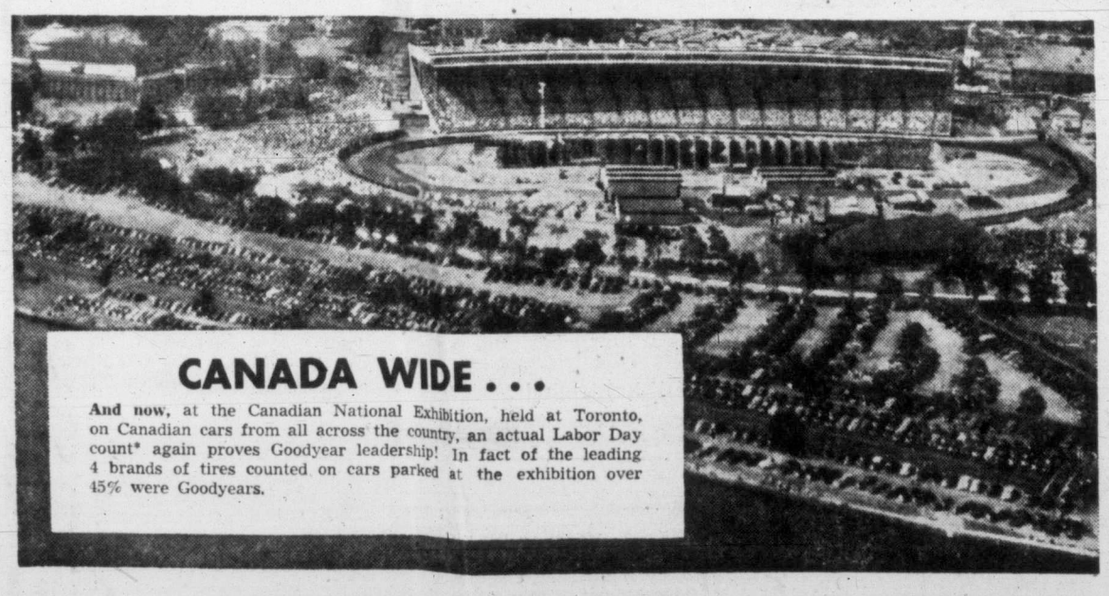

CANADA WIDE . . .

And now, at the Canadian National Exhibition, held at Toronto, on Canadian cars from all across the country, an actual Labor Day count* again proves Goodyear leadership! In fact of the leading 4 brands of tires counted on cars parked at the exhibition over 45% were Goodyears.

MORE PEOPLE RIDE ON GOODYEAR TIRES THAN ON ANY OTHER KIND

Super-Cushion . . . made only by GOODYEAR. Preferred by carmakers and the Canadian public over all other low-pressure tires.

* A car-by-car tabulation made on Labor Day by an independent survey organization.

"MY BANK" TO A MILLION CANADIANS B of M

SAANICH RESIDENTS

A branch of Canada's first Bank will open shortly at 3450 Quadra Street. The Saanich Branch of the Bank of Montreal will offer a complete, up-to-date banking service to residents of the community.

BANK OF MONTREAL
Canada's First Bank

Working with Canadians in every walk of life since 1817

The BAY—Victoria's Modern, Friendly Store

Our Garden Shrub Section

Is now open. We offer Victoria gardeners a very fine selection of shrubs, evergreens and all plant requirements for the garden.

Heather Special

H. E. BEALE. Long spikes of double mauve-pink flowers. The finest summer flowering heather.

Fine flowering plants. Regular $1. Special 50c

Extra strong plants. Regular 1.50. Special 75c

Bearded Iris

Modern hybrid varieties in colors that rival the rainbow. Plant them now — our iris will do the rest.

Opening Special, each 29c

Collection of 12 fine varieties 2.99

Bay Garden Section, Lower Main Floor

STORE HOURS:
9 a.m. to 5 p.m.
WEDNESDAY
9 a.m. to 1 p.m.

Hudson's Bay Company. INCORPORATED 2ND MAY 1670

E 7111

Always Plenty of Free Convenient Parking Space in The BAY'S Handy Parking Lots

THE BAY'S DOLLAR DAY

Important Dollar Day Savings for Early Shoppers! Some Limited Quantities! Thrifty Values in Many Departments

Pearls! Special!
White and Tokay Grape. Assortment includes earrings, chokers and bracelets. Special Purchase, each
$1
BAY Jewelry, Street Floor

Special! Neckwear
Collars, Cuffs, Vestees, Jabots, in a wide variety of materials and pretty shades. A special BAY purchase. Each **$1**

Reduced! Silk Squares
18x18-in. silk squares in pastels, white, prints. Just right for sweater smartness **4** for **$1**

Special! Hankies
Silk and cotton hankies in plain shades and imported prints. Reduced to clear **8** for **$1**

Pure Wool Scarves
Imported Scotch scarves. Plain shades and authentic tartans. 9x40 inches. A real buy at only **$1**
BAY Dress Accessories, Street Floor

Clearance! Jewellery
Costume jewelry clearance. Gold and white metals set with simulated stones. Necklets, earrings, brooches **$1**
BAY Jewelry, Street Floor

Reduced! Salad Forks
Silver-plated salad fork on a nickel silver base. Simplicity pattern **6** for **$1**

Special! Butter Spreaders
Silver-plated on a nickel silver base. Attractive Simplicity pattern **8** for **$1**

Danish Sterling Ware
Danish sterling silverware. Broken assortment, including knives forks, spoons and others **$1**
BAY Silverware Street Floor

Save on Liver! Bacon!
1 lb. quality liver and ½-lb. bacon. Both for **$1**

Cooked Ham and Tongue
½-lb. cooked ham and ½-lb. cooked tongue. Both for **$1**
BAY Meats, Lower Main

Household Special
1 pkg. 250 household napkins, 1 Appleford wax wrap, 1 fold Hostess shelf paper, 1 pkg. English floral doilies, 1 pkg. English tray covers, 1 pkg. dainty cocktail napkins. All for **$1**

Receipt Books
Duplicate manifold receipt books, 6 duplicate receipts to each page. Landlords, take advantage of this offer. Each **$1**

Seamless Tubing
Frost seamless tubing. Ideal for keeping frozen meats and fowl **5** boxes **$1**
BAY Stationery, Street Floor

First Quality Nylons
45-gauge, 30-denier nylon hose in popular shades that match with any ensemble. Sizes 9 to 10½. Regular 1.65. Special
$1
BAY Hosiery, Street Floor

Boxed Stationery
White octavo size stationery with vellum finish. Stock up! **2** boxes **$1**

Special! Record Books
Journals and column record books with hard blue linen covers. Regular 1.98, for **$1**
BAY Stationery, Street Floor

Clearance! Better Books
A clearance of good books by well-known authors. Come in and pick up your favorite editions. Ea. **$1**

Youngsters' Books
Clearance of boys' and girls' favorite books. Wide assortment **7** books **$1**
BAY Books, Street Floor

Infants' Boots
Boots with leather and patent uppers, strap and button styles. Chrome and neolite soles. Patent and white. Sizes 3-6, 4-7½. Reg. 1.98 and 2.49, pair **$1**
BAY Children's Shoes, Second Floor

Special! Tea Towels
Stamped ready to embroider. Have colored striped border. Dri-right and improve with use **3** for **$1**
BAY Wool Dept., Street Floor

36-Inch Cheese Cloth
Fine quality butter cloth, closely meshed. Reduced to this money-saving price **3** yards **$1**

Special! Terry Towels
Clearance of odd lines of terry towels. Some seconds. White ground with colored stripe. Save! **2** for **$1**
BAY Staples, Street Floor

Sale! Printed Rayons
Assorted patterns and colors. 36 and 38 inches wide. Usually sell at much higher price. Special, yard
$1
BAY Dress Fabrics, Second Floor

Irish Linen Tea Towelling
Reg. 69c to 1.10 yd. Choice of checked or striped pattern. Special **2** yards **$1**
BAY Staples, Street Floor

Sale of Bedroom Chintz
English cotton bedroom chintz in assorted colors with dainty floral design. 31 ins. wide. Reg. 1.79. Yd. **$1**
BAY Draperies, Fourth Floor

Special! Framed Pictures
Floral pictures in circular ivory frame and mat, 14½-in. diameter. For home and gifts. Limited quantity. Each **$1**
BAY Pictures, Fourth Floor

Sturdy Flush Bolts
Of strong brass construction, complete with brass faceplate and screws. Both 4 and 6 inches long. Reg. 1.19 and 1.49. Special **$1**

Handy Round Roasters
Useful covered aluminum roasters, approximately 10 inches in diameter. Regular 1.49 **$1**

Special! Double Boilers
One-quart size double boilers of aluminum with riveted metal handles. 1.25 value **$1**

Muffin Tin Special
Constructed of heavy sheet tin and makes 6 large size muffins. Save! **2** for **$1**

1.49 Soap Dishes
Made of heavy chrome plate. Complete with wall plate and concealed screws **$1**
BAY Housewares, Third Floor

Special! Baby Wool
All-wool, silk and wool, or wool and cotton. 1-oz. balls or skeins. Preshrunk. English and Scottish manufacture.
3 for $1
BAY Wool, Street Floor

Save! Plastic Plates
Cute bread and butter plates in ivory plastic. Light weight and durable **4** for **$1**
BAY Housewares, Third Floor

Reduced! Cotton Vests
Fine silk-like mercerized cotton material made with built-up shoulder. White. Sizes 40 and 42 only. Regular 1.98 **$1**

Special! Rayon Panties
Made of soft celusuede with adjustable waist for maternity wear. Open leg style. Small, medium and large **$1**

Snuggies! Reduced!
30% and 40% wool first quality vests and panties. Pink shade in fancy knit. Small sizes. Values to 1.50 **$1**
BAY Lingerie, Second Floor

Special Purchase! Bras!
Long bras in broadcloth and satin models. Discontinued lines. Good uplift. Suitable for medium and full figures. Sizes 34-44. White or tearose **$1**

Elastic Girdle Special!
Seconds of a well-known maker. Only slight flaws. One-way stretch of rayon covered elastic. White. Small, medium, large **$1**

Brocade Garter Belts
Firmly woven rayon satin or cotton brocade. Well cut, neatly fitting. Four adjustable hose supporters. 24 to 30-in. waist. Tearose **$1**
BAY Corsets, Second Floor

Boys' Pullover Sale!
Short sleeve and sleeveless style in assorted colors. Ideal for school wear. Small, medium, large sizes **$1**

Special! Boys' Socks
Smart ankle hose with reinforced toe and heel. Cotton and rayon. Sizes 8, 8½ and 9½ **3** for **$1**

Boys' Sport Shirts!
Washable cotton sport shirts in jacquard patterns. Sizes 7, 8, 10, 12 **$1**
BAY Boys Wear, Street Floor

Children's Blouses!
Clearance cotton broadcloth school blouses. Peter Pan collar, long sleeves. White. Ages 10, 12, 14. Regular 1.98 and 2.50 **$1**

Wrapping Blankets!
Baby wrapping blankets, size 30x40 inches. Esmond cloth in pink or blue. Seconds but flaws are scarcely noticeable **$1**
BAY Children's Wear, Second Floor

Sale! Women's Shoes
Suedes, leathers, gabardines! Blacks, browns. No refunds or exchanges. Personal shopping only. Pair
$1
BAY Women's Shoes, Street Floor

Plastic Bowl Covers!
Handy bowl covers with elastic edge. Assorted colors in plain and flowered. Six to a packet, Small, med., large sizes **3** pkts. **$1**

Quilted Oven Mitts!
Quilted cotton oven mitts in pink, green, blue and flowered materials **2** pairs **$1**

Cute Plastic Aprons!
For the kiddies, bib front, frilled red and blue trimmed with white. Plain shades. Sizes 2 to 10 years old **3** for **$1**

Polishing Cloths!
Yellow flannel polishing cloths. Size approximately 20 by 20 inches **5** for **$1**

Plastic Baby Pants!
Vinylite plastic construction with elastic waist and leg band. White. Medium and large sizes only **4** pairs **$1**

Plastic Shelf Edging!
Attractive flowered edging, blue and red. 2-inch width with scalloped edge **4** yards **$1**
BAY Notions, Street Floor

Men's Rayon Ties!
Large assortment of colors and patterns to choose from. Regular length **2** for **$1**

Sale of Men's Hose!
Half and ankle-length hose in cotton with elastic and ribbed tops. Assorted colors. Sizes 10½ to 11½ **2** pairs **$1**
BAY Men's Furnishings, Street Floor

Rayon Crepe Slips
Bias cut, dainty lace trim in white, pink and black. Sizes 32 to 38. Very Special, each
$1
BAY Lingerie, Second Floor

Men's Handkerchiefs!
Fine quality cotton handkerchiefs in white with colored border. Full size. Special **6** for **$1**
BAY Men's Furnishings, Street Floor

Children's Tea Set!
To clear! Real china tea sets in Mickey Mouse and Donald Duck designs. Regular 2.39 **$1**

Clearance of Dolls!
An assortment of dolls that originally sold from 1.25 to 1.79. Shop early. Each **$1**

Children's Rag Books!
Made in England, these books are virtually indestructible. Bright colors. Non-toxic vegetable dyes **$1**

Child's Magic Adder!
Easy-to-operate adding machine for the child who is learning to count. Sturdily made **$1**
BAY Toys, Third Floor

White Milk Jugs Special!
Small, medium and large size jugs suitable for serving milk, cocoa or hot chocolate. Two of any size for **$1**

4-Piece Starter Sets!
Gay, peasant pattern dinnerware starter set, consisting of one 8-in. plate, one 5-in. plate, one cup and saucer **4** pieces **$1**

Bric A Brae Boxes!
Bric A Brae shadow boxes of unpainted wood for handy housewives to make their own ornament shelves **$1**
BAY China, Street Floor

Lace Curtain Material
Quality English curtain sets of cotton and rayon. Biscuit and honey shades. Plain or floral figured. 36 and 40 inches wide.
2 yds. for $1
BAY Draperies, Fourth Floor

Cups and Saucers!
Large breakfast type made by Johnson of England. Plain white with smart, dainty gold trim. Ideal for morning coffee **$1**

Special! Cups Only!
Semi-porcelain cups in white only. Classed as "seconds" but flaws are slight **8** for **$1**

39c Cups and Saucers!
Semi-porcelain in light fawn color. Generous size. Buy by the dozen and save **6** for **$1**

China Cups and Saucers!
English bone china cups and saucers. Dainty rosebud pattern on blue or pink background. Regular 1.25 **$1**
BAY China, Street Floor

Special! Bicycle Tubes!
High quality English tubes with standard Schroeder valve. Fits Canadian wheels, size 28x1½ ins. **$1**

Brite Lite Flashlight!
Two-cell flashlight, black metal with chrome trim. Guaranteed model holds two batteries **$1**
BAY Sporting Goods, Third Floor

Dichloricide Crystals!
Three-way insurance against moth damage. Kills eggs, adult moths and destructive larvae. Two 1-pound tins for **$1**

Cod Liver Oil Extract!
Famous "Wampole's" cod liver oil extract. A fine build-up tonic for fall for all the family **$1**

Lustre-Creme Shampoo!
Solid form. Keeps your hair in perfect condition. Large economy size jar **$1**

Pure Castile Soap!
Large oval cakes of gentle soap for bath and general use **8** cakes **$1**

Spec! For Coughs, Colds!
Large bottle of Buckley's mixture and a large package of throat aids. Both for **$1**
BAY Drug Sundries, Street Floor

English Biscuits!
Huntley & Palmer biscuits. Fresh, tasty—a real teatime treat **2** lbs. **$1**
BAY Biscuits, Street Floor

Men's Smart Ties
Rayon and satin ties in grand assortment of colors and patterns. Maker's clearance of higher priced lines. Each
$1
BAY Men's Furnishings, Street Floor

Peggy Page Fudge!
Delicious penochi and chocolate fudge, made with butter. Take home some of each at, lb. **$1**

Rochon's Chocolates!
Quality chocolates that are delicious. Make wonderful gifts. 1-lb. assorted box **$1**
BAY Candies, Street Floor

Fresh Salted Nuts!
From Victoria's famous Nut House ovens. Popular mixture. 1 lb. **$1**
BAY Candies, Street Floor

French Briar Pipes!
Dover French briar pipes. Highly polished and well made. A good pipe at a low price **$1**
BAY Tobaccos, Street Floor

Double-Sided Mirrors!
Magnifying and plain glass, with adjustable four-way handle. Choice of pastel colors **$1**

Silk Sponge Bags!
A smart rubber-lined silk bag imported from England **$1**

Special! Bath Salt Cubes!
Delightful cologne fragrance. Made in England. So refreshing in the bath. Box of 12 cubes **$1**
BAY Drug Sundries, Street Floor

Gingham Check Apron
Cheery half aprons in two cute styles. One peasant style and one with white organdy frill. Each
$1
BAY Notions, Street Floor

Cologne and Toilet Water!
An assortment of delightfully fragrant colognes and toilet waters. Values to 1.75 in the group. Special **$1**

Peggy Sage Lipstick!
Regular 1.25 value. Pretty shades and attractive cases **2** for **$1**

Imported Perfumes!
Sale of imported perfumes to make way for new stock. Values to 2.50 a dram. Dram **$1**
BAY Drug Sundries, Street Floor

Toiletry Gift Set!
Attractive gift sets at this low price. Values to 2.95. Your choice **$1**

1.25 Cream Rouges!
An assortment of complimentary colors from which to choose **2** for **$1**

Hexonicin for Scalp!
Excellent scalp conditioner to clear. Shop early. Jar **$1**

Boxed Cream Soap, Spec.!
Set of two cakes. Boxed. Fragrant, gentle soap. Regular 1.40 a box. Box **$1**
BAY Drug Sundries, Street Floor

Store Hours: 9 a.m. to 5 p.m.
Wednesday, 9 a.m. to 1 p.m.
PHONE E 7111

Hudson's Bay Company.
INCORPORATED 2ND MAY 1670.

Back of this Page BAY Shrub Values

Modern Escalators Make Shopping Easy at The BAY

buted to a stenographic error.

Victoria Daily Times

VICTORIA, B.C., THURSDAY, SEPTEMBER 7, 1950

on the TIMES

By ART STOTT

If you'd dropped in at the Fire Chiefs' Convention session Wednesday morning, you'd have realized there wasn't any place there for Ed. Wynn. Remember the old Texaco Fire Chief who sold noisy nonsense to NBC when Spike Jones was barely a whisper?

Yesterday morning the fire chiefs were getting a little scientific information on the routine to follow in case of atomic bombing. It wasn't an inspiration for a hilarious party. A small note of comfort was raised, though. Atom bombs are so expensive, they cost too much to use on anything but vital targets. There's some consolation in being a non-essential — provided you keep away from important places.

Stott

THE SCIENTIST speaking to the chiefs provided a neat plug for our profession. He said that in Hiroshima, people who were reading newspapers received some protection from the first burning heat of the bomb. The thin sheets held up before their faces furnished a shield against the flash. That's one of the services we offer subscribers: Play safe, read the Times.

Victorians have a choice of attractions this week if they want a peek at conventions. If they're interested in protection against fire, the chiefs' claim the spotlight. If it's economic protection they want, the Manufacturers' Life is having a regional meeting here.

The insurance men were listening yesterday to a talk on a "Buy Cycle Built for Two." It purported to assist the agents in finding the type of policy best suited for prospective clients. We have a "Buy Cycle Built for Two" in our house. Number one cashes the cheque on payday and number two takes the proceeds to the grocer. What a buy cycle! It's faster than a Langford hot-rod.

HAPPY AS THE hotel is to have them, two conventions at a time give the Empress about all it can handle. There are small problems of accommodation and provision of facilities for dining.

Neither of the gatherings now in progress suffered a great deal in attendance from the recent strikes. But some of the fire-fighting equipment that should be on display in the Crystal Garden lower ballroom is still resting in freight cars east of the Rockies.

As far as the Empress is concerned, the convention season has to fall into split shifts. July and August, heavy tourist months, are out for group gatherings. When the last of present bookings for different organizations is reached in November, the hotel will have been headquarters for 31 conventions this year. The first was held in March. They vary in size from a modest membership of 30 to the 350 delegates due for the Canadian Education Association meetings here from Oct. 1 to 5.

IN THE OFF seasons, conventions are pretty important business. Even if they cause some extra work, they're not nearly the headaches that big public dances are. The "visiting firemen"— and you can make that literal or metaphorical — aren't hard to get along with. Invasions like that long-remembered potlach of logging equipment men don't happen every year. Even that, in retrospect, is recalled by hotelmen as just a little boisterous.

THOUGH IT'S still summer, the Empress has already started an energetic winter publicity campaign. It won't have to worry about the Christmas festival. The main dining-room was booked up by the end of last January for the ceremonial dinner, and places are in short supply in the Crystal Room for that event.

Still, the late fall, winter and early spring seasons need a little advertising. Prospective guests are still being invited to bring their golf clubs. There isn't any mention of skis. Last winter, the hotelmen hope, was just a freak.

* * *

A COUPLE OF sentences in the digest of a recent Court of Appeal case, published in "The Advocate," remind you of the unfortunate golfer. The comment notes that throughout the judgment of one member of the court reasons are given for allowing the appeal, but the document concludes, "I would dismiss the appeal."

There you have it: the precise stance, the careful swing, and— oops, missed the ball.

The fault, incidentally, is attributed to a stenographic error.

Drivers Creep And Pedestrians Curse

This three-ring circus scene in the 700 block of Fort Street takes place in many parts of town every day. It has its clowns, too, as drivers jockey for few and far between parking spots while pedestrians dance a jig to duck the dodging motorists.

MARY METER WANTS YOU ONLY FOR AN HOUR

Beat It Bub—Let The Little Lady Take Someone Else's Nickel Next

(This is the third in a series of articles on Victoria's parking problems.)

By LLOYD G. BAKER

Those curb-stone cuties vamping the motorist out of his nickels and pennies are serving a useful purpose in the car parking problem.

The parking meters have eliminated the creepers who'd inch their cars backwards or forward every hour or two and thereby beat the law.

But they haven't accomplished all they were intended to do when the city first put them to work in August, 1947.

They're not beating off the boys who hang around most of the day.

NOT ENOUGH POLICEMEN

Many businessmen are making on-the-hour, every-hour dashes to their cars to slip the meter another coin, and John Law isn't large enough in numbers to come to Mary Meter's rescue and shoo off the staller.

Result is curb space famine for the casual parker—the person wanting to do 10 or 15 minutes' shopping.

Saturdays, the shortage of parking space reaches a hair-tearing peak, mainly because of increased numbers of shoppers as well as the sit-tight types who work a half-day. More of them seem to drive into town and gamble on being nicked for parking over an hour in one spot during the morning hours. During the week many of them leave their cars away from the restricted areas and walk the rest of the way.

More meters are to be installed in the near future in an effort to keep parkers moving. Don't be surprised if you see meter zones extended eastward on Fort Street to Cook, eastward on Pandora and Yates, too. Douglas Street, north of the busier sections, may get meters as well.

METERS PAID FOR

There are 977 meters in operation now, and they have more than paid for themselves. Last bill on their purchase was cleaned up in July.

Meters last year collected $47,241. City received $23,620 of this amount, the remainder going to the manufacturer. Cost to the city in maintenance was $11,710.

Up to June 30 this year the meters swallowed $21,160. City kept $10,580. After end of July the city keeps all money collected, which averages $4,000 a month before expenses paid.

The money goes into general funds and is not earmarked for any particular work. Police are hoping to get a slice each year for traffic control work.

The boys in blue have a strong argument to offer—an argument which points to more parking pains.

The car population in the Greater Victoria area increased from 14,545 in 1945 to approximately 25,000 this year to the end of July. And commercial vehicles, trucks and buses, added to their numbers, too—3,879 in 1945 to about 8,000 this year.

B.C. Motor Vehicle Branch records indicate continuing increases in the years to come.

Number of cars rose from 14,545 in 1945 to 15,753 in 1946, 18,062 the following year, 19,249 in 1948, last year and 25,000 so far this year. A similar increase in commercial four-wheelers can be shown.

MORE RESTRICTED AREAS

The area of downtown Victoria not covered by parking meters but with restricted parking is bound to grow.

In fact officials already are talking about pushing the restricted zone boundaries out to Hillside Avenue in the north, Quadra and Cook Streets in the east, and Superior Street in the south. The Inner Harbor eliminates westward expansion.

Police Chief John Blackstock is opposed to inflicting further restrictions on motorists but he's not going to have much choice in the matter of extending restricted parking areas, and reducing time limits in existing zones if the car population continues to grow at its present rate.

(To be continued)

Shaw To Remain As Head Of Town Planning Group

Forrest L. Shaw today withdrew his resignation from the Town Planning Commission, following receipt of apologies from Ald. Waldo Skillings and Ald. Frank G. Mulliner.

In a brief letter received at City Hall he said he would accede to the city's request that he reconsider his resignation. Mayor Percy George expressed pleasure at the move.

Mr. Shaw who is chairman of the Town Planning Commission tendered his resignation following what he termed "slanderous" remarks by the two aldermen concerning the drawing up of a lease between the city and the Navy League of Canada over Prince Robert House, 10 years ago.

"I am very happy to learn that Mr. Shaw has seen fit to reconsider his decision," His Worship said.

"I am happy to know he will carry on the very important position which he has filled with courage and dignity."

Must Await Ottawa On Civil Defence

Cities of Canada must wait for a directive from Ottawa on any civil defence set-up, Mayor Percy George said today.

"No community in Canada can set out to do anything without such directive for it cannot be a parochial undertaking."

The mayor was commenting on a resolution received at City Hall today from the Windsor Board of Control asking that the Department of National Defence be urged to establish immediately a national scheme for adoption by cities throughout Canada.

"The mayors of all the cities went on record with a similar resolution at their convention recently and forwarded it to the federal and provincial governments," Mayor George said.

VARIETY OF STYLE

City Artist's Work Attraction At Centre

By AUDREY St.D. JOHNSON

An exhibition of oils, water colors and etchings by Arthur Checkley, well-known Victoria artist, is the major attraction at the Broughton Streets Arts Centre this week.

An artist of deep natural ability, Mr. Checkley has experimented with several techniques in handling his subjects which are exclusively land and seascapes, with particular emphasis on mountain and tree-forms and the sky patterns of cloud and light.

If this were not a one-man show, the viewer would be unlikely to suspect that "Throne Mountain," a water color, "Serenity" and "End of Lake" were the work of the same artist. "Serenity," probably one of the best canvases in the exhibition, simplifies the forms of mountains and trees with a resultant heightening of the effect of calm and majesty. "End of Lake" is one of several paintings in which Mr. Checkley makes use of the vibrant French impressionist technique.

UNUSUAL EXHIBIT

Also showing at the gallery this week is an unusual exhibition by Esme Davis, A.R.C.A. Mrs. Davis, an expert in the art of formal lettering and illumination, has arranged her exhibition to illustrate the history and development of writing and penmanship.

Samples of vellums and tools are shown and several examples of Mrs. Davis' own delightful illuminating and lettering. Also heraldry and reproductions of old and famous pieces. Mrs. Davis studied her art under the late Sir Edward Johnston, C.B.E., who was knighted for his services to the development of caligraphy. Mr. Davis will conduct a class in illumination and formal lettering in connection with the night school courses of the Greater Victoria School Board this fall.

Funeral Held For Mrs. F. Gardiner

Funeral services were held Wednesday for Mrs. Florence Gardiner, a resident of Victoria since 1886.

Mrs. Gardiner died last Saturday at her Pakington Street home at the age of 79. She was born in Henley-on-Thames, England.

Surviving are her husband, George A. Gardiner; two sons, Grosvenor G., Victoria, and Winston A., Seattle; a daughter, Mrs. Pauline B. Moffat, Victoria; a brother, Fred A. Pauline, Victoria; four sisters, Mrs. Sadie Short, Victoria; Mrs. Marion Williams, Vancouver; Mrs. Violet Lapraik, Etna, Calif.; Mrs. Nellie Hickey, San Mateo, Calif.

Interment was made in the family plot at Ross Bay Cemetery with Rev. William Hills officiating.

WANT WITNESSES

Mrs. M. B. Lax, 398 Constance Avenue, reported to city police Wednesday that while his car was parked on Johnson Street during the holiday week-end the car grill was damaged to the extent of $49 by a truck. Police would like to hear from witnesses.

Mainland Drop In Traffic Not Reflected Here

A heavy drop in passenger traffic which resulted in reduced service in the mainland city is not reflected in Victoria, where only a slight drop is reported.

Queried on a Vancouver report today E. W. Arnott, vice-president, Vancouver Island Branch B.C. Electric, said there was no such drop reflected here and no "reduction in service planned at the moment."

"There has been a slight drop in passenger traffic from week to week but no steady drop," said Mr. Arnott.

"The railway strike as well as other strikes had their effect in the past two weeks."

No major change in schedules is made by the company in Victoria without a request to the Greater Victoria Transportation Committee, Mr. Arnott said.

The Vancouver report stated the company had cut its services there without first seeking city council approval.

R.C.M.P. Say Highway Not Crash Cause

R.C.M.P. officers, investigating last Saturday's fatal two-car collision on the Colwood stretch of the Island Highway, today said conditions were not such as to place the blame on the highway.

Two persons were killed. Seven others are still in hospital, one in critical condition.

Traffic was only moderate at the time, the policemen said. Three cars in line about 100 yards apart were going north. Two were coming in the opposite direction.

The impact took place on the left-hand side of the road going north from Victoria, they said.

The police have names of many witnesses.

The crash occurred about 200 yards west of Colwood Corners, pulverizing front ends of both late model cars, making them total wrecks.

Time of crash was about 5.40.

At press time today, condition of Dennis Irvine, 15, of Chemainus, was slightly improved. He was still in a critical condition.

He was in the north-bound car driven by his father, Stuart Irvine. Mrs. Irvine was killed and other members of the family still in hospital are Mr. Irvine, David, Donna and Margaret.

In the Victoria-bound car were Donald James Gordon, Parksville, who was killed, and Gordon Stanley Field and Roy Gallop, both of Victoria. Field is slightly improved and in fair condition. Gallop's condition is good. Police have not announced which of the men was driving the car.

Injured are at Royal Jubilee Hospital.

Vancouver Rites For Dr. J. E. Griffiths

Funeral services will be held in Vancouver Friday for Dr. J. Ellis Griffiths who died Wednesday at his Victoria home, 3175 Beach Drive. He was 74.

Dr. Griffiths was widely known in Vancouver medical circles. He retired in 1946 to live in Victoria.

He served with the Canadian Medical Corps in the First World War and was a member of the Cambrain Society for many years.

Surviving Dr. Griffiths are two daughters, Mrs. H. A. Wallace, Victoria, and Mrs. R. T. Jackson, Vancouver, and a sister in Wales.

280,000 Acres For Geology Campsite

Provincial government has set aside 280,000 acres of property in the Osoyoos district as a summer camp for the Department of Geology at U.B.C.

The property is westerly of Oliver and the reservation was made under the Mineral Act.

Removal Of Overhead Wires In Congested Areas Urged

Fire Chiefs Say Shifting To Back Lanes Not Proper Answer

Removal of overhead wiring from congested business, commercial and industrial districts was urged by the Dominion Association of Fire Chiefs in convention at the Empress Hotel today.

A resolution passed by the fire chiefs said that substitution of overhead installation in back lanes for front street construction was not a solution, and that the problem could be solved only by gradually placing the wiring underground.

In an address leading up to the resolution, James Arnott, a director of the association, asserted that Canada's fire chiefs were "not asking for the moon" in seeking a long-term solution to the problem.

"We are not asking for some wholesale costly overnight transformation," he said. "We are asking only that a start be made so that 10, 20, 30 or 50 years hence our streets will be relatively free of this hazard and unsightliness."

DANGER TO FIREMEN

Overhead wiring was a handicap and a danger to firemen, he said, but in the past year there had been suggestions that the effect of eliminating it could be brought about by moving poles to back lanes. This, he said, would not lessen the danger of electrocution to firemen.

Reference was made to the Rimouski fire, which began when power lines fell into a lumberyard during a windstorm.

Following a discussion on the subject, delegates agreed that the solution lay not "in half-hearted substituted measures" but in "getting started on a workable plan for gradually placing wiring where it belongs —underground."

Pyromaniacs Blamed For Many Fires

Majority of fires of incendiary origins today were started by pyromaniacs, W. A. Walker, B.C. fire marshal, told delegates attending the Dominion Association of Fire Chiefs at the Empress Hotel today.

While there were some people who started fires with definite motives in mind, the majority of arsonists were pyromaniacs who could give no reasons for wilfully damaging property, he said.

He added that some of the most serious fires in B.C. were caused by pyromaniacs.

Another speaker was J. H. DeGraves, ex-chief, B.C. Coast Woods Trade Extension Bureau, Vancouver. He spoke on B.C. plywood and its use in the construction industry today.

Ask Curb Removal

Twelve residents of Vining Street petitioned City Council Wednesday to remove "the barrier" at the intersection of Begbie and Vancouver Streets.

They stated in the petition that the newly-built curb jutted out into Vining and was an obstacle to motorists and an eyesore to pedestrians.

WINNER of second place in The Readers Digest Dominion-wide window dressing competition is W. J. Jack McKeown of Fletcher Bros., Victoria, Ltd.

Bishop Hill To Open Wing Of Hospital

Most Rev. James M. Hill, Bishop of Victoria, will officially open the new $300,000 wing of St. Joseph's Hospital at 3 Friday afternoon.

The Sister Superior and staff of the hospital have issued an open invitation to citizens of Victoria to attend the ceremony, which will be held outside the Humboldt Street entrance to the hospital, weather permitting.

In the event of rain, it will be held inside the main building.

The wing was started a year ago and a second new wing which is now under construction will make St. Joseph's one of the largest hospitals in B.C.

Among dignitaries attending the opening ceremony will be: B.C.'s Health Minister A. D. Turnbull, Mayor Percy George, Dr. W. L. Bassett, president of the medical staff of the hospital, and members of the hospital board.

MOTORIST FINED

Found guilty of careless driving, W. H. Lawson, 1208 Dallas Road, was fined $35 by Magistrate H. C. Hall in city police court today.

Metchosin Institute Plans Fall Fair At Luxton Sept. 16

LUXTON—A special prize has been donated by Canadian Bank of Commerce for competition with most points in the children's division at the Annual Fall Fair to be held at Luxton Hall and fair grounds, Sept. 16, at 2 under auspices of Metchosin District Farmers' Institute.

A fancy dress parade with prize donated by Miss M. L. A. Savory will be the feature of the afternoon for school-age children.

Maj.-Gen. G. R. Pearkes, V.C., M.P., will open the fair.

There is a large prize list covering flowers, fruit, field crops, livestock, and a special section.

Exhibitors of cattle will compete for the Birk and Son Cup. Miss M. L. A. Savory's Cup will be presented for the best display of women's work by an organization.

Mr. and Mrs. A. E. Carlson will be in charge of field crops and dairy produce, and Miss M. Savory and Mrs. A. Turner will manage the flowers and fruit section. Livestock convener will be A. McIntyre and F. V. Staverman will handle rabbits.

Home-cooking conveners are Mrs. K. Goffin and Mrs. H. Christie. Arts and crafts will be managed by Miss M. Fernie and Mrs. M. Helgeson will convene children's section.

Mrs. D. Flatman is entry secretary. Entries are to be in by Sept. 9. Further information may be obtained from G. MacGregor.

Local Gardener Wins Four Prizes In 'Air' Contest

Honors have come to another Victoria entrant in the Pacific National Exhibition competitions.

Angus "Scotty" McKay, 24 Olympic Avenue, has received word that his entries in the air competition flower show have taken a first, two seconds and a third prize. The flowers were shipped to Vancouver by air cargo on Tuesday and judged on Wednesday.

Entries from as far away as Honolulu and England were received.

All Kinds of Meats Better with French's PREPARED MUSTARD

HOT DAN THE MUSTARD MAN

TURN YOUR OLD GOLD INTO CASH
K. A. McLeod Co. Ltd.
(THE OLD GOLD SHOP)
Now Located at 1111 Douglas

NOW IS THE TIME!
Have your old floors refinished by experienced workmen.
WORK MUST BE THE BEST
2100 DOUGLAS
G. R. Davies MGR.
V.I. HARDWOOD FLOOR CO.

For the Junior Miss
FALL COATS
DICK'S DRESS SHOPPE
Blues, greens, grey and red. Sizes 9 to 17, from 22.50
1324 DOUGLAS ST. E 7552

MUSIC means so much
and here's your chance to give your child a start on a musical education.
RENT A PIANO!
From as low as $10.00 monthly.
We have a good selection of new and second-hand instruments, and if you decide to buy within six months the rental is applied on the purchase price.
Fletchers
Four Floors of Things Musical — 1139 DOUGLAS

SHOPPING GUIDE

Don Sweater And Skirt For That Teen-Age Look

By PENNY SAVER

Jump into a pair of saddle shoes, a Peter Pan collar, sweater and skirt, and perch a "cord" hat on your noggin and presto, bingo, you're a teen-ager! Although David Brock, in a recent column, seemed a bit upset about teen-agers and the range of ages it includes, you'll find the youngster of 13 to the young miss of 19 in the classic sweater-skirt combinations.

For many years, the all-round or box pleat skirt lead the way as an all-time favorite, but for the past year or two the pencil-slim skirt has edged in to take its place as a close second. Looking over a stock of straight skirts this morning, I found them selling . . . all wool in colors of grey, cinnamon, navy and wine . . . for $6.95, featuring fly fronts and backs.

All wool too, were the box-pleated skirts . . . two pleats in front and one in the back . . . in powder and navy blue, black and brown for $6.75. Authentic clan tartan kilts for the lass with the delicate air, $8.95 and up.

It takes a teen-ager to think up a use for dad's seldom-used sleeveless sweater. Over a white long-sleeved blouse the sleeveless sweaters are trim and neat. In a mixture of Australian wool, cashmere and French angora the sweaters are prepared to take on hard school wear, if you'll pay the $4.95 to own one.

Blouses, with their beloved Peter Pan or pointed collars are yours for the asking at $3.95 and up. Saw a little short-sleeved Peter Pan blouse with pearl buttons to dress it up, for the sum of $4.95.

Under the heading of accessories go processed water repellent head scarfs to keep the bonny brown locks tucked in and dry on stormy days. The sum of 75 pennies is the price and colors include yellow, green, red, blue, acqua and white . . . jaunty cord hats (you can wear them with brims turned up, sailor boy style, or down, the cloche way) to smarten your every day togs in colors of red, wine, green, and brown, $2.98 . . . sweater collars, Peter Pan or pointed, are a must in a young woman's wardrobe. Easily washed and ironed the sharkskin Peter Pan collar is $1.49; pointed, $1.95; pique collars in pink, blue, yellow, $1.49, and in white, $1.29. Some clever person has even thought to put the two collars together. For $1.29 you have both a Peter Pan and pointed collars reversible at your will.

A purse just made to fit into an armload of books are the plastic zippered type. With bright tartan linings the purse complete with comb, mirror, bill fold and pocket . . . $1.69.

See you in the corridors, kids.

To crumb dry food: Beat egg on plate with 2 T. water. Dip food in egg, coat well with crumbs.

YOUR BABY AND MINE

By MYRTLE MEYER ELDRED

One of the privileges a parent possesses is to name her baby. It is a privilege which we feel is often mis-used. For very obvious reasons some names are more preferable than others.

If there is a family given name of long and honorable association, it is fine to pass this on to the first born son. This child then becomes a junior, if his father bears the name, or a second or third if his uncle or grandfather carries it. This is one of those nice evidences of family continuity which can grace anybody's family not just that of royalty.

If there is no such name to add to the family roll the parents should exert some caution about the name they choose. A boy's name can be ludicrous if it is clearly incompatible with a grown man however suitable to a dimpling, rosy baby.

There is a great temptation for the mother to endow her baby girl with some fictional name. Perhaps at an impressionable and romantic age the heroine who has borne it has appealed to the mother. She resuscitates this romantic association by saddling her child with some fanciful made-up name, good enough for a book heroine but out of place in real life.

Authors often cudgel their brains for names which will not duplicate real ones and the mother should not be tempted to imitate them. They seldom add lustre to the poor urchin who must wear them.

Names have rhythm and beauty in themselves according to the number of their syllables. Given names should be harmonious with the surname. Run a name over on the tongue. If both last and first name are too short it may sound abrupt unless leavened by a longer middle name.

Too extremely long names may make such a mouthful as to defy easy speaking. Two names beginning with the same letter are always a good choice and names with the same vowel and with rhythmical syllables (John Yonder, Bill Bison, as illustration) have a certain charm and harmony.

Our leaflet No. 3, "List of Names," offers good names for boys and girls. It may be had by sending a stamped, self-addressed envelope with your request to Myrtle Meyer Eldred in care of this newspaper.

MARY HAWORTH'S MAIL

After 15 Years Couple So Miserable Wife Would Leave; Fears Independence, Asks Advice

Dear Mary Haworth: My problem is an unhappy marriage. We have stuck it out for 15 years, and we both are so miserable and nervous now that I feel it is time to give up. I have honestly tried to make a go of it but a labyrinth of faults has developed on both sides.

Mary Haworth

I never dreamed a time would come when I would write to a stranger about a problem; but I have no family, nor any friends so close that I could trust them. You often tell disturbed persons to get help from a psychiatrist, but it is hard to select a specialist, when you don't know any by repute.

I hesitate to leave Carl only because it would put me completely on my own, and I have responsibility for a lovely 13-year-old daughter. Jane knows nothing of the basic trouble, is very happy here, has many friends, a nice home and security.

Carl has said he will give me 50 dollars monthly for support, and if I contest that offer he will quit everything, including his job, and we will lose everything that we have worked for. That illustrates one of his traits that I've had to fight most—an unreasonable attitude of always "getting even" with people, and never any offer to help solve a problem mutually. I can't stand the present set-up any longer; but if we separate, am I wrongly sacrificing my daughter's happiness and maybe even preventing her proper growth? A.P.

DEPENDENT BIAS IS WIFE'S CROSS

Dear A. P.: It seems to me that your letter personifies an overwhelming degree of dependency, and perhaps this is the real source of your deadly exasperation with Carl, and his commensurate irritation with you.

A completely helpless air is implicit in one aspect of your letter, your bland assumption that somehow I shall be able to do your thinking for you in this crisis, and provide for you a constructive decision, even without any data to go on.

It's a very old proverb that "The Lord helps those who help themselves." Inasmuch as you are calling for earnest co-operation in easing personal difficulties, you ought to be willing to work hard at the task of establishing communications. But it seems you are conditioned to "let John do it," as the saying goes; to vaguely proclaim discomfort and need, and then wait limply for heaven—or a husband—or somebody—to take charge.

HEAL THYSELF THEN MOVE ON

I am speaking, of course, of your unconscious emotional constitution; because in surface affairs, say in cooking, cleaning, marketing, you may be aggressively active much of the time. You have an urgent inclination to leave Carl, who is willing to subsidize separation on a modest scale, you say. And yet you hold back because you don't want to be "completely on your own" with Jane; that is, without a partner to be held responsible both for your miseries and your total upkeep.

All things considered, I think you ought to recognize yourself as your major problem; or at least your most immediate problem—and not leave Carl until you've put yourself to rights. Just as you suspect, and try to dodge, you'll need psychiatric help in this endeavor. And it's up to you to discover a choice of reputable specialists in your territory. By checking the telephone book for your local medical society, or asking a leading clergyman for a reliable reference list of psychiatric clinics or doctors, you can get on the right track.

For your social salvation, you need to work towards emotional maturity and psychological insight. Then you'll be able to chart the course that is best for your child. If it means staying with Carl, you will then stay with basic peace of mind, enduring the surface fret philosophically. And if it means parting from him as a therapeutic move, to let wounds heal on both sides, you will go forth with good heart to explore a new field of self reliant experience.

M. H.

Mary Haworth counsels through her column, not by mail or personal interview. Write her in care of The Times.

AN OTTAWA MARRIAGE

OTTAWA (CP) — Dulcie-Ann Steinhardt, daughter of a former United States Ambassador to Canada, will be married here Oct. 7 to Flt.-Lt. Allan A. Sherlock, aide-de-camp to the Governor-General, Viscount Alexander.

Miss Steinhardt is the daughter of Mrs. Laurence A. Steinhardt and the late Mr. Steinhardt, killed in a plane crash here last spring while serving as U.S. Ambassador.

Miss Steinhardt will be given in marriage by Judge Irwin Untermyer of New York City, a cousin. One of the bridesmaids will be Hon. Rose Alexander, daughter of the Governor-General.

The new concentrated prune juice can be diluted with water to make five servings of very flavorful juice. It comes in convenient 5½-ounce cans and does not need to be refrigerated.

A small amount of curry added to French dressing will lift it above the mediocre.

A Masterpiece

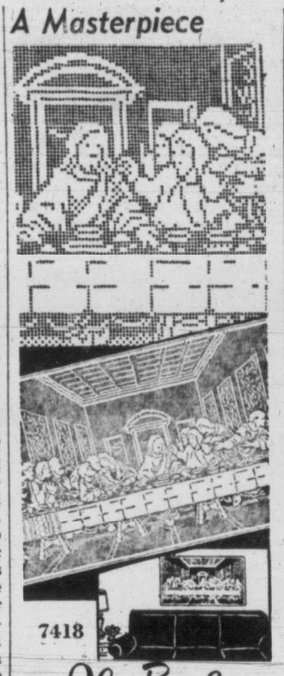

Filet crochet rendering of Da Vinci's "The Last Supper." A faithful copy of a great work of art, winner of many crochet prizes.

Do this in string or finer cotton depending on size desired. Pattern 7418; charts; directions.

Send 25c in coins for this pattern (stamps cannot be accepted) to The Times, Household Arts Dept., 60 Front Street W., Toronto, 1-A, Ont. Print plainly address, pattern number.

It's the best ever—our latest Alice Brooks Needlework catalogue. Send 25c in coins for your copy. Illustrations of designs for crocheting, knitting, embroidery, toys, quilts, children's clothes. Free needlework pattern is printed in book.

TODAY'S RECIPE

SUPERB CHICKEN SALAD

One cup canned cling peach slices, 3 cups shredded lettuce, ½ cup cubed chicken or turkey, salt to taste, 1 hard-cooked egg, ¼ cup mayonnaise, 1 tablespoon Worcestershire sauce, lettuce for garnish.

Drain and cube peaches. Combine with lettuce, chicken or turkey, salt and finely chopped egg. Add mayonnaise blended with Worcestershire sauce, and mix lightly. Serve in lettuce-lined salad bowl with top knot of mayonnaise. Serves 4.

IN STEP WITH STYLE

By MARGUERITE DALZIEL

Follow Rules In Choosing Fall Suit

When September rolls around, its suit time.

And there is more to buying a suit than just finding something you like, and something that you think is high fashion.

A suit is the basic part of your wardrobe, around which other additions, accessories of all types and even coats revolve.

There are many different things you must watch.

A president of a famed suit and coat firm lists what he thinks are the most important.

He points out that there are certain details that spell the difference between a really good suit and one that will be a disappointment. And adds that every woman can learn to watch for and check these fashion guideposts.

He lists first, the style itself of a suit. If it is extreme or too burdened with trimming, it will quickly become dated and will not afford the period of wear that it should. The woman who buys wisely will choose a suit on classic, uncluttered lines that will be smart and attraetive as long as the fabric lasts.

The fabric itself is another point to watch. Today all suits are tagged as to fabric content and that very fact is often misleading, he warns. For the enduring style and wearability of a suit depends as much upon the finish of the fabric—how it was treated before the suit was cut—as upon the fabric content itself.

All suit fabrics should be preshrunk before being cut in order to assure the sizing and fit of the suit. Careless or uneven shrinking can result in a suit that looks beautiful until it goes to the cleaner. On return it bears little resemblance to its original size.

Correct size is another point to watch. Many times a suit will look as if it fits, but because it really fails to do so, will soon lose its shape and with it, its smartness.

A suit should fit closely at the neckline and its collar should lie flat against the neck in back. Shoulders should ride comfortably on the wearers' shoulders and should be just wide enough for the sleeves to start directly at the top of the arm.

Waistline button should hit just at the waistline and there should be no folds or creases under arms, no break in the back.

If a suit requires costly alterations, it is a very definite sign that it is basically not for you, and should not be purchased.

Attention should be focused on the way in which buttonholes are made, the manner in which the lining was put in, and the size of seams in the skirt.

P.-T.A. NEWS

Willows — First meeting of Willows P.-T.A. for the new term will be held on Sept. 12 at 8 in the school auditorium. R. Kipling, new principal, and other new members of the staff, will be introduced. Miss Joyce Applegate will be guest speaker.

Rummage Sale—Final plans for a rummage sale next Wednesday were made at a meeting of the Alumnae of St. Joseph's School of Nursing. Mrs. I. Moore presided and it was also decided to hold a bridge tea on Oct. 18. Miss C. Harrington gave a short talk on the Canadian Nurses' Association biennial convention which she attended last June.

Chopped ripe olives have always been packed in small buffet-sized containers. Now you can also find them in No. 1 tall cans.

MAKE MODELS HISTORIC FIGURES

EWELL, Eng. (Reuter) — Modeling the Kings and Queens of England is the fascinating but intricate hobby of 19-year-old Vivienne Price.

Vivienne, with painstaking care, makes her dolls correct to the smallest details. She spends hours in the public libraries looking at old books from which to copy details of dresses and regalia worn by British monarchs and their queens in past times.

She began with Henrietta Anne, sister of Charles II, and continued at the rate of one a month with such historical figures as Queen Elizabeth, Margaret of Anjou, Queen Anne, Henrietta Maria, Elizabeth of York and Queen Charlotte.

"Henry VIII was more trying than his six wives put together," she said. "The trouble was his legs, which unenclosed by female skirts, required a special form of wiring."

Heat a handful of raisins in enough concentrated orange juice to cover them. Remove from heat and allow to cool. Then combine with mayonnaise and toss lightly with finely shredded cabbage.

BABY'S CONSTIPATION SERIOUS IF NEGLECTED

BABY'S daily movements are something of which absolutely accurate track must be kept. When he misses, something must be done at once. Constipation is serious for baby.

Mrs. John T. Reid of Hespeler, Ont., has this to say: "Having had seven children and having used Baby's Own Tablets for all seven can say they are the best and gentlest regulator for children. During teething Baby's Own Tablets were a boon to me as they cleared up at once any digestive disturbance or fretfulness."

Equally effective for simple fever, teething troubles, upset stomach and other minor ailments of babyhood.

Quick in their action. Sweet-tasting—easily crushed to a powder, if desired. No "sleepy stuff—no dulling effect. Get a box today. Sickness so often strikes in the night. 29 cents. Money back if not satisfied.

ADD ZEST to your PICKLES

Get the best results with your pickled onions, beets, tomato pickles, catsup, cucumbers, and other vegetables, by using only our de luxe White Vinegar—it's the best.

A century's experience guarantees its quality, flavor, strength and purity. Made in your own province to bring it to you at lowest cost.

Send in today for your FREE copy of our new Book of delicious RECIPES—to

WESTERN VINEGARS
1055 E. CORDOVA STREET VANCOUVER, B.C. W50-7

Correct for FALL

COATS and SUITS

and they ARE correct in style, in lovely shades, in smart new fabrics that include gabardines, covert cloths and worsteds, and they're right, too, in that touch of distinctive quality that means real value.

Gordon Ellis LTD.
The British Woollen Shop
642-644 FORT STREET

Glo-Coat guaranteed water-repellent!

Repeated cleaning with a mop dampened in clear water does not wash the shine away. Guaranteed to last longer than any other self polishing wax!*

1879A

Don't be surprised if women say, "Darling, what lovely new nylons!" . . . and men just whisper, "Darling!" You'll thrill to wonderful new WHISPER NYLONS . . . bewitching . . . flattering . . . hardly more than an illusion . . . created for you by Supersilk of London, Canada, makers of "Canada's finest hosiery creations" for a quarter century!

WHISPER NYLONS are super-inspected for sheer perfection . . . they wear and wear and wear! And only WHISPER NYLONS are "Vyratexed"* to hug you tight . . . to *stay fresh-looking* . . . longer! *Ask to see them, today. At your favourite shop, anywhere!*

*An exclusive process to ensure retention of life and resilience.

25th ANNIVERSARY

Supersilk HOSIERY MILLS, LONDON, CANADA
For 25 years Manufacturers of "CANADA'S FINEST HOSIERY CREATIONS"

Winnipeg Family New Addition To City Circles

Charming and interesting additions to Victoria's family circles are Mr. and Mrs. Donald McMillan Cox and their son, Donald, who have come from Winnipeg to make their home at 2554 Nottingham Road. The family has always lived in or around Winnipeg, and both Mr. and Mrs. Cox have taken active interest in civic affairs. Mr. Cox, assistant commissioner in charge of hospital services for the B.C. Hospital Insurance, was secretary-manager of the municipal hospitals in Winnipeg. He was also president of the Upper Midwest Hospital Conference, which includes 500 hospitals in North and South Dakota, Manitoba, Iowa, Minnesota and Montana. Mrs. Cox was president of the Mothers' Y Club, and a member of the Princess Elizabeth Hospital Guild. She names as her major work, home and school associations, corresponding to P.-T.A. organizations here, and has held various executive positions in recreation and community clubs and in library groups. She has also found time to attend University of Manitoba and was in her third year working for her arts degree prior to coming here.

Auxiliary Plans Bridge Canasta Fete

Members of the Women's Auxiliary to Veterans' Hospital arranged for a canasta and bridge party on Sept. 29 in Douglas Room, Hudson's Bay Company.

The auxiliary met with president, Mrs. R. D. Harvey, in the chair, at Veterans' Hospital.

Mrs. G. D. Edwards, E 8106, and Mrs. R. H. Lott, E 3809, are in charge of reservations for the bridge and canasta.

Mrs. P. W. Richards told members that she and her committee had visited patients and taken them gifts of fruit and cigarettes during summer months.

Matron, Miss M. Roberts, noted the donation of an electric hair dryer from the auxiliary, and members were also informed that the dogwood lapel pins were much in demand.

Ways and means committee suggested an entertainment be held Oct. 31 to secure funds toward a new hospital bus.

Past president Mrs. W. G. Colquhoun, who recently returned from abroad, spoke briefly on conditions in England.

CLUB WOMEN'S NEWS

W.B.A. Tea—Mrs. J. Bowden, convener, reported on plans for a tea in Douglas Room, Hudson's Bay Company, at a meeting of Women's Benefit Association, Review No. 1, in K. of P. Hall. The tea will be held Sept. 12 at 2. Mrs. A. Dinsmore, presiding, was nominated president of W.B.A. Review No. 1 of Victoria. Mrs. Bowden stated that a sewing meeting would be held at her home, 1034 Southgate Street, Sept. 25 at 8.

Sponsor Play—Plans for sponsoring Madame Lugrin Fahey's new fall production were discussed at a meeting of the Junior Auxiliary to the B.C. Protestant Orphanage, held Tuesday evening. Mrs. Chris Sherwood was named convener of ticket sales. Misses Anne Adamson, Marjorie Coates and Jackie Peck were placed in charge of program sales at commercial hockey games and Mrs. Audrey McNeil will convene the annual holly bazaar at the Home in early December.

For Education—A sum of $50 was voted for secondary education at the first meeting of the fall season of Gonzales Chapter, I.O.D.E. Regent, Mrs. A. Chisholm was in the chair. Articles valued at $10.90 were sent to Municipal Chapter and Mrs. A. S. Parker named as postwar services convener in place of Mrs. J. D. Gunn. Report was given of a visit to the adopted school at Happy Valley when a picture and books were presented to pupils who, in turn, gave a sum of $36 to the chapter for food parcels for Britain. It was decided that no work meetings would be held until November.

OF PERSONAL INTEREST

A New Class Commences At Jubilee Hospital

Twenty young Victorians enrolled as probationary students at Royal Jubilee Hospital yesterday. They are Misses Patricia Bechtel, Betty Bird, Margaret Broadhurst, Doris Cadwallader, Deborah Catterall, Dianne Finland, Catriona Gillespie, Cynthia Graham, Lorna Johnston, Gertrud Luetkehoelter, Edith Moir, Mona McLean, Harriet Macleod, Christina Peat, Norma Plumb, Gladys Tremblay, June Walker, Donna Weppler, Marion Williams and Mrs. Alvina Maija.

From Courtenay have come Misses Beverley Berkenstock and Yvonne Hunden; Moose Jaw, Sask., Miss Eva Billett; Penticton, Miss Shirley Clark; Slocan City, Miss Fern Cooper; Nanaimo, Miss Patricia Curran; Honeymoon Bay, Miss Barbara Cuthbert; New Westminster, Miss Agnes Dobie; Abbotsford, Misses Mary Esau and Evelyn McNeil; Naramata, Miss Joyce Fry; South Slocan, Miss Lily Golik; Virden, Man., Miss Patricia Hemingson; Vegreville, Alta., Miss Agnes Hohn; Vernon, Miss Anne Husband; Kelvinton, Sask., Miss Berna Ingram; Salmon Arm, Miss Shirley Loring; Chemainus, Miss Jessie Mantle; Trail, Miss Beverley Martin; Edmonton, Miss Elaine Mercer; Powell River, Miss Norma Macfarlane.

From Banff came Miss Beulah Neish; Saanichton, Miss Margaret Newton; Sardis, Miss Fanny Odell; North Vancouver, Miss Alice Renshaw; Gage, Alta., Miss Evelyn Richardson; Rossland, Miss Robin Saare; Regina, Miss Grace Shappard; Prince Rupert, Misses Dolina Smith and Della Wilkinson; Hartney, Man., Miss Beverley Thomas; Vancouver, Miss Lois Watley; Calgary, Miss Loreen Weiss; White Rock, Miss Myrtle Work.

Sisters Travel East

Miss Betty McNiven left last evening by plane for Toronto where she will enter first year at Branksome Hall. Her sister, Miss Dorothy McNiven, a graduate of University of Toronto, where she took a dental assistant's course, left by plane for the east last week, where she has accepted a position. The sisters are the daughters of Dr. and Mrs. E. L. McNiven, 520 Falkland Road.

* * *

Miss Edith Carnie, Paris, Ont., is a visitor on Vancouver Island at present, guest of her cousins, Mr. and Mrs. J. Arthur Ash at "Raynham," their Elk Lake home. Mr. and Mrs. Ash have also had staying with them for a week, Mrs. John Smith, who returned to her Vancouver home on the week-end.

Mr. and Mrs. Thomas Nute, 221 St. Laurence Street, are leaving Friday by plane for Calgary to attend the marriage of their daughter Doreen to Mr. Jack Willis which takes place at Banff on Saturday evening at 7.30.

Michael John were the names given to the six-months-old son of Mr. and Mrs. J. K. McShane of Vancouver, at a christening ceremony performed by Rev. R. G. Greig at St. Philip's Anglican Church last week. Standing proxy for the baby's uncle and aunt, Mr. and Mrs. David Munro, Victoria, who are now his godparents, were Mr. and Mrs. D. Cryderman of Vancouver. Following the ceremony a tea was held at the home of Mr. and Mrs. McShane. Among the guests were the child's maternal grandparents, Mr. and Mrs. C. Wood, Victoria, and paternal grandparents, Mr. and Mrs. S. McShane, Vancouver.

* * *

Mr. E. G. Rowebottom, deputy minister of trades and industry, and Mrs. Rowebottom, Richmond Road, returned to the city earlier in the week after spending the week-end at Harrison Hot Springs. Mr. Rowebottom officially opened the Harris Hot Springs Hotel.

Miss Minnie Beveridge returned to Victoria last week-end following a two-month trip abroad in which she attended meetings of the International Federation of Business and Professional Women's Clubs in London and traveled in the British Isles and western Europe.

A shower tea was held at the home of Mrs. Frank Smith, 230 King George Terrace, honoring Miss Muriel Petherbridge, whose marriage to Mr. Irving O'Connell takes place this Saturday. The bride-to-be was presented with a corsage bouquet of gladioli centred with roses. Master Brian Sommerville presented the gifts to the bride-elect. Tea was served from a table centred with summer blooms. Guests were Mesdames E. T. Deane-Freeman, M. Weir, M. Meharey, V. McCrindle, C. Sommerville, G. Schulli and Misses M. Deane-Freeman, J. Thorne and D. Thorne.

FAMED CARPET AT FAIR

TORONTO (CP) — Queen Mary's carpet has attracted about 66,000 persons who so far have left $17,000 at the Imperial Order Daughters Of The Empire display at the Canadian National Exhibition.

"We're happy about the number that have seen the carpet," said Mrs. Kathleen Drope, first vice-president of the national women's group, "but we feel many people are missing it because they can't find our booth."

The I.O.D.E. plans to buy the carpet for $100,000 and hang it in the National Gallery at Ottawa.

MARY SHEPHERD

Patients, Staff Honor Bride-To-Be

A surprise tea and shower was given for Miss Mary Wilson Shepherd, whose marriage to Mr. Laverne Sands takes place later this month. The party was held Saturday afternoon at the home of the bride-elect's mother, Mrs. N. Shepherd, 1023 Belmont Avenue, by staff members and patients of Belmont Nursing Home.

The lounge was attractively decorated by staff members, and refreshments were served at individual tables. Corsage bouquets were given to the honor guest her mother, and mother of the groom-elect, Mrs. M. C. Sands.

The bride-to-be received individual gifts in a decorated fruit basket, from the patients, and a lace cloth from staff members.

Guests included Miss Viola Sands, sister of the groom-elect, Miss Margo Shepherd and Mrs. D. Miles, sisters of the bride-elect; staff members, Mesdames M. Liska, S. Braiden, H. Plewes, C. Marsden, Miss N. Earle, Miss J. Saunders, Miss Mary Robertson, and patients, Mesdames A. Carter, E. Flanigan, H. McColl, A. Kenning, M. Wright, E. Crawford, N. Gale, F. Walter, M. West-Jones and Misses M. Simcox, G. Burris and E. Chegwin.

KNITTING IN OFFICE HELPS MORALE

BIRMINGHAM, Eng. (Reuter) — Office girls will do their jobs better if they are are permitted to knit and chat openly in the office, F. N. Haden, a British businessman, said recently.

Addressing the British (Scientific) Association, he said he was shocked at first when he entered a large office in Canada and found girls knitting and gossiping.

"I was told that they could not provide work for every girl at every minute of the day," he said. "If the girls were repressed, they only took their knitting off to the ladies' room."

Haden said he thought the method was the right one.

Combine chilled cantaloupe balls with canned fruit cocktail, cover with cold ginger ale and serve either as appetizer or dessert. Use a measuring spoon to cut the melon if you don't have a French ball cutter.

Well-Known American Pair Married In Christ Church

Graduates of universities in California and in Washington were married in a ceremony of far-reaching interest Saturday afternoon in Christ Church Cathedral.

Sorority sisters and fraternity brothers attended the bride, Patricia Eileen Rineheart, daughter of Mr. and Mrs. George Verne Rineheart, Pasadena, and Richard Matthews Oswald, son of Mrs. Hugo Edmund Oswald and the late Judge Hugo E. Oswald, Seattle.

A graduate of U.C.L.A., and affiliated with Gamma Phi Beta, Phi Kappa Theta (social service honorary) trolls, (activity honorary), the bride was attended by a sextette of attendants.

Sorority sisters and roommates of the bride, Patricia Sharman, Los Angeles and Rula Ellenor Wright, Seattle, were senior attendants with Mrs. Hugo E. Oswald Jr., and Miss Helen Oswald, sister-in-law and sister of the groom, both of Seattle.

Miss Elsie Jeanette Charman, Hoquiam, Wash., was maid of honor.

Little Carolyn Barbara Webster, daughter of Mr. and Mrs. William Webster, Pasadena, was a dainty miniature of the senior attendants in her role as flower girl.

Their identical full-skirted gowns of ice blue taffeta, touched with American Beauty tones, and arm bouquets of gladioli in American Beauty, were an attractive foil for the lovely bride in white.

French illusion veiling rippled to finger-length over her satin gown mounted with filmy French illusion over the very full skirt.

A wide Stuart collar embroidered with beads from her mother's wedding gown, finished the slender bodice. Gleaming satin and chantilly lace were combined in the headdress topped with a beaded tiara also worn by her mother.

—Photo by Goertz Studio.

MR. AND MRS. OSWALD

A single white archid centred her gardenia bouquet.

The groom, graduate of University of Washington and affiliated with Phi Gamma Delta, is attending University of Washington Law School.

Pledged to Phi Delta Phi, law fraternity, and law review, (law honorary) he was attended by his brother, Hugo Edmund Oswald J., Seattle, as best man.

Ushering were fraternity brothers, William Carlyon, Colburn Crosby, Clinton Prescott and Donald Riach, all of Seattle.

A reception at Empress Hotel followed the double-ring ceremony performed by Dean G. R. Calvert.

The newlyweds will make their home at Mercer Island, Wash., after a honeymoon at Maple Bay Inn and at Fort Lodge, Comox.

Fire Chiefs' Ladies Honored At Luncheon

Arrangements of early autumn chrysanthemums and fronds of Boston ivy decorated tables in the Grill Room, Empress Hotel, yesterday where 104 members of the Ladies' Auxiliary to the Dominion Association of Fire Chiefs gathered for a luncheon party.

Mrs. Robert T. Brindle, wife of Victoria's fire chief, acted as hostess and seated with her at the head table were Mrs. Percy George, wife of the city's mayor, Alderman Hilda Baxter, member of the city's fire wardens, Mrs. F. G. Mulliner, wife of the fire wardens' chairman, Mrs. R. C. McRonald, wife of the fire chiefs' association president, Mrs. W. H. Short, wife of the president-elect and Mrs. F. W. Briers, wife of Victoria's deputy fire chief.

Mrs. Brindle introduced Mrs. George and Mrs. Baxter, both of whom spoke briefly. Mr. Tom Crabbe was soloist.

Dogwood lapel pins were presented to all visitors and honor guests from the Victoria auxiliary.

Yesterday afternoon and today, the ladies enjoyed visits to Combined Services College, Royal Roads, the Dominion Astrophysical Observatory, Butchart's Gardens and a drive around the city; afternoon tea at H.M.C.S. Naden yesterday and at Oak Bay Beach Hotel today. Tonight they join the men's association at a convention banquet in Empress Hotel.

A surprise miscellaneous shower was given for Miss Joyce Cannon, who will wed Mr. John Scoby, this week-end by Miss Betty MacIntyre, at the home of Mrs. E. King, 128 Montreal Street. Red roses en corsage were presented to the honor guest. Her mother, Mrs. Howard Cannon, and Mrs. J. R. Scoby, mother of the groom-elect, received gladioli corsage bouquets. Other guests were Mesdames F. Nobbs, G. Williams, M. Fowlie, E. King, M. Gueulette, C. MacIntyre, and Misses Joan Lindsay, May King and Margaret MacIntyre.

Musical Arts Society Gives Recital For Miss Irene Byatt

Announcement was made at an executive meeting of the Victoria Musical Arts Society, held at the home of the president, Dr. Roger Manning, that arrangements had been made for a recital by Miss Irene Byatt, contralto, in Victoria High School auditorium on Sept. 27.

Miss Byatt, who has an unusually lovely voice has been encouraged by teachers in Toronto to go to London, Eng., for further training. To assist in her plans the society is sponsoring a fund which proceeds of the recital will augment.

A bursary of $25 was granted to John Beckwith, former member and past president of the intermediate group of the society who recently won a scholarship which will take him to Paris to continue musical studies.

Mrs. Harry Bigsby and Mrs. Brand were welcomed as new members and Miss Anne Adamson and Mrs. William Ellis were greeted as former members again holding office.

It was announced that tickets for the Irene Byatt concert and for season memberships are ready and may be obtained from any member of the executive, and in a short time at Fletcher Bros. store.

Monthly recitals will again be held in Windermere Hotel.

ORANGES, LEMONS GROW IN MANITOBA

MINNEDOSA, Man. (CP)—The village of Newdale, 20 miles west of here, boasts a woman with an unusual hobby.

Mrs. Morris Lavery is a gardener—but not the usual kind. She grows citrus fruits.

Mrs. Lavery's tropical garden consists of a four-foot orange tree which has so far produced two ripe, rich oranges, and a lemon tree which last year bore a gigantic lemon 11 inches in circumference.

She also had a grapefruit tree which grew so vigorously that she planted it outside. Fall frost destroyed it.

CLUB CALENDAR

Ladies of Open Door Spiritual Church, prosperity tea in hall, 1600 Cook Street, Saturday, 2.30 to 5. Readers in attendance. In aid of church funds. . . . Victoria and District Cornish Association, home of Mrs. D. Ackerman, 362 Sylvia Street, Saturday, at 8.

Fill a chilled canned cling peach half with melon balls and arrange on crisp lettuce with a mint-flavored French dressing. Serve with sandwiches spread with a chopped parsley and lemon butter filling for a summery luncheon.

Hollywood Hannah by Scurrahs

"If you think women aren't hard losers," claims Hannah, "you should know one who is trying to reduce!"

September is here and it's time you were looking for your new Fall Hat.

Felts, velours Corduroy, velvet they're here now!

4.95 to 32.50

Scurrahs LIMITED
WOMEN'S WEAR
728 YATES STREET PHONE E-7811 VICTORIA, B.C.

Can't think of anything but CROWN BRAND n' Pancakes

Jane Ashley's Crown Brand Recipes FREE
Write Jane Ashley, The Canada Starch Company Limited, P. O. Box 129, Montreal, P. Q.
CB 27

New! New! New!
DRESSES
Exactly right for fall . . . new dresses in cuddly soft wool jersey, smart crepes and, of course, dressier models. Sizes 11 to 20, 16½ to 24½.
Mary Constance
784 FORT ST.

BACK-TO-SCHOOL SPECIAL!
MEN'S WATCHES
Priced to $24.75
$14.95
EASY TERMS at no Extra Cost
ROSE'S LTD.
JEWELERS — 1317 DOUGLAS

Buy Your Shoes at a Shoe Store!
Lewis' Low Heelers
again lead the parade in early fall styles!
The newest styles in eye-catching patterns in
California Wedgies
Budget Priced
5.95 and 6.95
LEWIS
751 FORT ST.

LADIES' BRITISH IMPORTED
Coats . . . Suits . . . Skirts . . . Sweaters
English 3-Ply Knitting Wools
PICCADILLY SHOPPE
The Corner, 1017 Government and Fort G 7332

Saanich Votes $200 For U.B.C.M. Delegates

Over the objections of Councillors Sydney Pickles and L. H. Passmore, Saanich Council Tuesday night voted $200 to each of the council representatives who will attend the Union of B.C. Municipalities convention this month at Nelson.

TODAY, FRI. and SAT.
Doors Open 6.30
Sat. Show Continuous From 1 p.m.
THE BIG STORY OF "OPERATION VITTLES"... AND OBJECTIVE Dames!
MONTGOMERY CLIFT PAUL DOUGLAS
THE BIG LIFT
HILLSIDE AND QUADRA FOX DIAL B 3270

JOHNNIE'S FISH and CHIPS
AT
HIGH SCHOOL SNACK SHOP
Gladstone at Fernwood
FOR TAKE-HOME ORDERS
PHONE B 1425

FLORENCE WANTS TO MEET YOU

Florence talks . . . she's full of gas & gab . . . so stuck on herself that she won't shut up for 15 minutes at a time . . . you can't get a word in edgeways . . . over & over again I've heard her say "I'm beautiful . . . I'm streamlined . . . I've a skin U love to touch . . . men love me at first sight . . . I'm not only pretty . . . but practical, too . . . I like to party . . . but I like it in a kitchen better . . . brother . . . AM I EQUIPPED??? I've really got what it takes . . . Hi-lo controls & non-slip open disc tops. And my beauty isn't just skin-deep either . . . I've got a great big tummy lined with porcelain . . . and if I get burnt up inside you can take my glasses off, and wipe away the mist." Yes . . . over & over I've heard "Flo" rave about herself, until I feel like a disc jockey must feel about "Good Nite Irene." I want to gently take Irene . . . I mean Flossie, in my arms, fondle her gently for a moment or so, & then smash her to a million little pieces all over the floor. I would, too, only there isn't time now to "cut another platter," and besides I want you to hear this stuck up dame down at the Bay St. Armories this afternoon or evening, and see some of her other points, like her aeration trays to catch "boil-overs," her nickel-plated oven racks . . . her oven light & her roomy drawers. The thousands of people who met "Flo" yesterday all agreed they wouldn't for a "minute-minder" being around the house all the time. Incidentally Floss has 3 sisters, & they're in the act, too, 'cept that they don't brag at all. Her newest sister nearly didn't get here in time, and if it weren't for the co-operation of the purser on the Vancouver Barge, this latest addition to the family might still be nailed up in her crate down on that jammed packed wharf. Those B.C. Electric fellows, like "Al" & Bob & Herb & Bill & Archie got busy, too . . . and so did Bill Heaney & his careful drivers, and at the last second this gorgeous 5-burner job got her tape pulled off, dusted, & was lovingly set down beside her loud-mouthed sister in the green & yellow room we had reserved at the Bay St. Armories.

HUMBER'S
Maurice, Barley and Bruce

P.S.—The door prizes—the best ever . . . This may be your lucky day. C'mon down and say hello to Florence. Say hello, that is, if you can shut her up long enuff.

'Black Rose' At Dominion

Tyrone Power and Cecile Aubry are fascinated by Oriental mirror in "The Black Rose," filmed in England and North Africa and currently showing at the Dominion Theatre.

NEW Untold Adventures! of the most notorious name in outlaw history!
THE RETURN OF JESSE JAMES
Starring JOHN IRELAND ANN DVORAK HENRY HULL
Reed Hadley Hugh O'Brien
Released by Lippert Pictures, Inc.
2 DOUBLE-BARRELED ACTION HITS!
"SQUARE DANCE JUBILEE"
DON BARRY MARY BETH HUGHES
Spade Cooley and His Band
NOW SHOWING
PLAZA

OPENING TODAY at Odeon Theatre is "Sierra," starring Audie Murphy and Wanda Hendrix.

Coffee At Dollar

WINNIPEG (CP)—The $1-a-pound price tag went on standard coffee brands here today.

NEW RIO Theatre of Smash Hits
B 5841
Doors—Weekdays 6 p.m., Sat. 1 p.m.
TODAY, FRIDAY, SATURDAY
BING CROSBY in
"EMPEROR WALTZ"
—Also—
"FLAMING FURY"
Plus—SERIAL and CARTOON

Hey Kids!
Grand Fall Opening of the
ODEON MOVIE CLUB
Saturday Morning
Doors Open 9.30
Cartoons
Chapter 4—"ATOM MAN vs. SUPERMAN"
Comedy Fun with
"THE THREE STOOGES"

HOLLYWOOD REVIEW

Benny To Try Television May Abandon Radio Field

By BOB THOMAS

HOLLYWOOD (AP) — Jack Benny announced today he is going to take the big jump into television.

The fiddle-murdering comedian will make his regular television debut Oct. 29. The show will be for his radio sponsor and he will do three others this season, at intervals of eight weeks. I asked him how he had picked his timing.

"I have to go to New York for the television shows," he explained. "That means I will have to tape-record my airshow a week in advance so I can get away. If I tried to do this every four weeks it would be too much. So my sponsor and I agreed on every eight weeks."

DEBUT LAST YEAR

Last year Benny made his TV debut on a program to dedicate a local station. He views his new program with this philosophy:

"I don't say that I'm going to be any better than anyone else on television, but, on the other hand, I see no reason why I should be any worse, either."

What about the format?

"I'll do an hour-long show. It will be variety entertainment with perhaps a scene from my radio program. . . .

"People tell me that television is a completely new medium. I don't think so. I'm going to give them the same kind of entertainment I do on stage appearances. It's the same type of show I used to do at the Orpheum in vaudeville days."

TV FUTURE

Benny foresees the day when he will give up radio entirely.

"It would be hard to do both radio and TV and make both of them good," he said. "And perhaps radio will not be able to afford a show like mine. After all, the others on my show are stars in their own right and have their own shows."

WHERE TO GO TONIGHT

(As Advertised and Starting Times)

ATLAS—"The Daughter of Rosie O'Grady," starring June Haver, at 2.29, 5.55, 9.26; plus "Perfect Strangers."

CAPITOL—"The Furies," starring Barbara Stanwyck, at 12.57, 3.03, 5.09, 7.15, 9.21.

DOMINION — "The Black Rose," starring Tyrone Power, at 1.43, 4.15, 6.49, 9.22.

FOX—"The Big Lift," starring Montgomery Clift. Doors 6.30 p.m.

OAK BAY—"The Winslow Boy," starring Robert Donat. Doors 6.30 p.m.

ODEON—"Sierra," starring Audie Murphy and Wanda Hendrix.

PLAZA—"The Return of Jesse James," starring John Ireland; plus "Square Dance Jubilee."

RIO—"Emperor Waltz," starring Bing Crosby; plus "Flaming Fury." Doors 6 p.m.

ROYAL—"Fancy Pants," starring Bob Hope, at 1.00, 2.58, 4.56, 6.54, 9.43.

Four Formosa Spies Executed

TAIPEI, Formosa (UP)—Four persons charged with espionage in behalf of Russia were executed Wednesday by a firing squad.

They were Edward Li-peng, Wang Sheng-ho, Wang's wife and Li's girl friend, Liao Feng-yo.

Li and Wang confessed they had worked for the Russians for more than five years. It was understood their confessions will be presented to the United Nations as evidence of Soviet aggression in China.

CAVALCADE . . . GOODBYE MR. CHIPS . . . WINGS OF THE MORNING . . . RED SHOES . . . GREAT EXPECTATIONS
FOR SHEER GREATNESS . . . IT TOPS THEM ALL!
The Robert Donat WINSLOW BOY
OAK BAY
with CEDRIC HARDWICKE FRANCIS L. SULLIVAN KATHLEEN HARRISON BASIL RADFORD and MARGARET LEIGHTON

ADVENTURE... RAGING TO THE VERY PEAKS OF EXCITEMENT!
A hunted man...a reckless girl...stalking the last of the wild horse herds!
SIERRA
COLOR BY TECHNICOLOR!
Starring AUDIE MURPHY · WANDA HENDRIX
BURL IVES · DEAN JAGGER
STARTS TODAY
At 1.34, 3.34, 5.34, 7.34, 9.37
ODEON

JACOBY ON BRIDGE

Generous George doesn't always make a speech when he is playing a hand. He can be just as quiet as the next player, even when he is up to his usual tricks.

In the hand shown today, for example, George kept very quiet. West led the queen of diamonds and George played low from the dummy. It occurred to him that West might be underleading the ace, but he dismissed the possibility as practically absurd.

The lead of the queen from ace-queen-jack is perfectly sound against a no-trump contract but is most unsound (and therefore most unusual) against a suit contract.

North: ♠ 7 6 2 ♥ Q 10 9 4 3 ♦ K 7 4 ♣ A K 7
West: ♠ A 8 4 ♥ J ♦ Q J 10 3 2 ♣ Q 10 6 4
East: ♠ Q J 10 9 ♥ 5 ♦ A 9 8 6 ♣ 8 7 3 2
South (Dealer): ♠ K 5 3 ♥ A K 8 7 6 2 ♦ 5 ♣ J 9 5
E-W vul.

South	West	North	East
1 ♥	Pass	3 ♥	Pass
4 ♥	Pass	Pass	Pass

Opening lead—♦ Q

George relaxed a trifle when East played the nine of diamonds on the first trick. One reason he hadn't made any speeches about letting the opponents win the first trick was that he was afraid of giving the defenders ideas.

West continued diamonds and George ruffed. George drew trumps, cashed dummy's top clubs and then ruffed dummy's last diamond.

When George next led a jack of clubs from his hand, West covered with the queen of clubs—a doubtful play. With the danger now past, George could afford to be his usual talkative self.

"You may have this trick, sir," he said to West with a slight bow, "as a small token of my very great esteem." So saying, he discarded a low heart from the dummy.

West glared at George but could do nothing to defeat him. If he led spades, George would win a trick with the king. If West led anything else, George would ruff while dummy discarded another spade.

The reason George made no speeches at the first trick was that East could have defeated the contract by overtaking his partner's queen of diamonds and shifting to spades at once. East had no way of knowing that this remarkable play was needed to defeat the contract, but he might have seen the light if George had done any talking.

It was very unwise of West to play the queen of clubs on the third round of that suit. If West had played the 10 of clubs, George would probably assume that East had the queen of clubs. George would then ruff the jack of clubs in dummy and return a spade, intending to play low spades from both hands in the hope that West would win the spade trick.

Actually, of course, no such plan would have succeeded. If George had ruffed the third round of clubs in dummy, the opponents would have won three spade tricks to defeat the contract.

Canada's Fruit Crops Below Totals Of 1949

OTTAWA (CP)—Though prospects have improved slightly during the last month, Canada's fruit crops this year will be down from a year ago, the Bureau of Statistics reported Wednesday in its third estimate of fruit production in Canada.

All tree-fruit and grape crops showed improvement, with the exception of apples and pears. The apple and pear crops are estimated to be 3 per cent lighter than that anticipated in July.

The apple crop, currently set at 15,209,000 bushels, will be 16 per cent below the 1949 harvest of 18,151,000. The drop is expected to result from poorer prospects in Nova Scotia, where high winds and severe scab infestation have reduced both the size and quality of the fruit.

The crops in Ontario and British Columbia showed some improvement during the month. Prospects in New Brunswick and Quebec remained unchanged.

Oak Bay Council Wednesday night authorized purchase of a new compressor for rock blasting and decided to offer their old one for sale.

The new machine will cost in the neighborhood of $2,560.

Announcements

A long-play children's record, "Kiddie Klassics," Mercury, $2.85, in stock at Radiolounge, 2180 Oak Bay Avenue, G 5412. ***

A lecture by John S. Eason, Toronto, entitled "Our Times," will be given Friday, Sept. 8, 3 p.m., in Prince Robert House. All are welcome. ***

Evening Classes, Victoria College—Credit and non-credit, starting soon. Phone B 4931 for information. ***

A salvage collection for Fairfield, Fernwood and Mt. Tolmie. E 3413. ***

Alcoholics Anonymous. Confidential assistance on drink problems. P.O. Box 1, Victoria, B.C.

Dr. Robert Stark, Osteopathic Physician, 212-215 Stobart Building. G 7022. ***

Formals for first fall parties, $10, at the Oak Bay Dress Shop (next to Oak Bay Theatre). ***

Len Acres Piano Studio will open Sept. 5. Beginners and advanced pupils taught Popular and Standard Piano. Phone for appointment, E 2616. ***

Make your winter reservation early at the Clive Apartment Hotel, Oak Bay. Winter rates. Sept. 1. E 9237. ***

Reginald Mills, Divine Healer—Treatment for paralysis, rheumatism, cataract, ulcers, hay fever and other disorders. B 2921. ***

The Musical Art Society presents Irene Byatt, contralto, in recital in the High School Auditorium, Wednesday, Sept. 27, at 8.30 p.m. Tickets 75c. ***

Utloff Art School opens Sept. 25. Adult or junior work. 1221 Wharf Street. E 1614-E 3688. ***

TOM O'NEILL
is substituting for
George MacDonald
ON
"Housewives Holiday"
9.30 a.m. daily
Tom and Gordon Reid dispense prizes and fun each morning of the week.
CKDA
DIAL 1340

Building By-law Ordered Amended

An amendment to the Saanich Building By-law was ordered by the council Tuesday night to prohibit use of planer shavings for insulation purposes.

This was recommended by Building Inspector J. S. Taylor and Fire Chief Joheph Law. Both considered the shavings highly dangerous.

TODAY! FOR 3 DAYS!
AT 2.29 - 5.55 - 9.26
The Daughter of Rosie O'Grady
JUNE HAVER GORDON MacRAE
COLOR BY TECHNICOLOR
PLUS
The lovers of "Kitty Foyle"
GINGER ROGERS ● DENNIS MORGAN
IN
'Perfect Strangers'
BARGAIN MATINEE 30¢
Atlas

To Represent Chamber At Banff Convention

Fred Hawes, president of the Victoria Chamber of Commerce, will travel to Banff Sept. 10 to represent Victoria at the annual convention of the Canadian Chamber of Commerce.

Accompanying Mr. Hawes will be Brent Murdoch, chairman of civic affairs committee of the Victoria group.

LAST TIMES TODAY!
"THE FURIES"
with Barbara Stanwyck ● Wendell Corey ● Walter Huston
At the Same Feature Times
12.57, 3.03, 5.09, 7.15, 9.21
A FAMOUS PLAYERS Attract
The Hilarious Story of a Navy Man's Domestic Ideas!
The SKIPPER SURPRISED HIS WIFE
STARRING ROBERT WALKER JOAN LESLIE
STARTS TOMORROW! (Friday)
A FAMOUS PLAYERS Attract CAPITOL

Now Showing! Doors at 1 p.m. Feature 1.03, 2.58, 4.56, 6.54, 9.43
ROYAL
A LAUGH-HAPPY TUNEFUL COMEDY HIT!
BOB HOPE - LUCILLE BALL
in Color by Technicolor
1 to 2 35¢
Fancy Pants
ON STAGE TONIGHT AND EVERY THURSDAY
"SPOTLIGHT ON YOUTH"
VANCOUVER ISLAND'S TEEN-AGE TALENT
Come and Vote for Your Favorite Performer
— COMING —
★ "OUR VERY OWN" ★
"THE PICTURE YOU'VE BEEN WAITING FOR"

HELD OVER!
2nd Thundering Week
IT HAS NO EQUAL!
Here's adventure! Spectacle! Grandeur! Color! . . . The like of which the screen has seldom seen!
The Hordes of Kublai Khan are on the March!
The Black Rose
COLOR BY Technicolor
Tyrone POWER · Orson WELLES
CECILE AUBRY - JACK HAWKINS
Michael Rennie - Finlay Currie - Herbert Lom - Mary Clare
Directed by HENRY HATHAWAY Produced by LOUIS D. LIGHTON
Screen Play by Talbot Jennings · Based on the Novel by THOMAS B. COSTAIN
All the magnitude and adventure of a great novel is on the screen!
20th CENTURY-FOX
Feature at 1.43, 4.15, 6.49, 9.22
BARGAIN MATINEE 1:00 P.M. 35¢ GOVT. TAX INCLUDED
DOORS AT 1 P.M.
Dominion

TRICK OF RED KOREANS ENDS WITH 50 SLAIN BY U.S. FORCE

ON THE MASAN FRONT (AP)—Fifty North Koreans in a pocket behind the U.S. lines put up their hands as a sign of surrender Wednesday.

American infantrymen had an interpreter shout for them to come in.

When they drew closer, one North Korean took a hand grenade from his uniform and heaved it into the American position.

The others ran forward.

When the smoke cleared the attempt had failed.

All 50 North Koreans were killed. There were no American casualties.

MEETING

Progressive Conservative Association of Greater Victoria (Federal)

PRINCE ROBERT HOUSE

MONDAY, SEPTEMBER 11, at 8 P.M.

Guest Speaker WILLIAM ANDREW BENNETT
Progressive Conservative M.L.A.
WHITWORTH STANBURY, President.

Luscious Jams, Livestock Reveal Bounty Of District

"Mmmm good," murmur ladies at 41st annual Cobble Hill Fall Fair Wednesday. Left to right: Mrs. W. Joyce, Jody, 2, Miss A. T. Campbell and Mary Unwin.

Carolyn Pearson, 15, finds taking care of animals more fun than school. Pictured with Jersey calf.

Food, Food Everywhere But Not A Bite To Eat At Cobble Hill Fair

By AILEEN CAMPBELL

You could starve to death at a fall fair.

That seems heresy but it's true . . . there is food all round you. Tables are laden with the apples, the firmest tomatoes, the most mouth-watering pies and cakes you ever laid eyes on but—only the judges get a bite of it.

The 41st annual fall fair at Cobble Hill Wednesday afternoon, staged by the Shawnigan-Cobble Hill Farmers' Institute and Agricultural Society, was no exception.

Men, women and children brought the best their fields, orchards and country kitchens could produce, from the giant marrows and cabbage to the home-made bread, jams and jellies. But if you arrived hungry, you left the same way.

Otherwise it was a lovely fair, in the traditional manner.

Dr. Wallace Gunn, provincial livestock commissioner, officially declared the fair open and told the folk nature had been good to Cobble Hill.

"I am favorably disposed to small country fairs for you get a true picture of the local community," he said. "You are given the privilege of taking a peep into the homelife of the community."

NO ZOOT SUITERS

He told the gathering, 'Busy hands make for clean minds" and added: "You don't see zoot suiters in this area."

He praised the dairying industry of the district, referred to the fine horses and said the quality and quantity of exhibits were excellent this year. There were some 700 entries in all classes, according to Miss M. Melrose, secretary.

In the big community hall, women flocked to touch gingerly a cut loaf of bread, eye the lush lemon pie of their next-farm neighbor, and compare notes on the preserved fruit, fish and vegetables.

When they do up scarlet runner beans for exhibit, they are arranged in the jars in a neat row. Cucumbers and pickle are alternately placed in the pickle jars. Little is left to chance when these show pieces are prepared. Mrs. Frank Reed of Saltair had a tough assignment selecting firsts and seconds from the domestic science entries.

GROOMED FOR SHOW

Out on the bumpy fields surrounding the hall, men, and children, groomed their pigs and calves, their prize jerseys and great bulls for the livestock show ring.

"She's just in the middle of growing—they caught her with long legs," grinned 15-year-old Carolyn Pearson ruefully as she petted the Jersey calf which did not quite come off with a prize.

Taking care of her animals is "a lot more fun" than her studies at Duncan High School according to Carolyn.

Over in another corner of the field Dorylee Standring, 12, was whipping her two sows into shape.

"Oh, the're not much trouble, except you have to feed and clean and brush them," the only girl member of the Cobble Hill Junior Swine Club remarked. "No, I don't mind the smell."

YOUTHFUL EXPERT

"Don't bother me, either," chimed in bright-eyed Bobby Calderwood, 11, who showed his first pigs in a fair when he was eight years old.

Speaking as a veteran, he told of the two pigs he had in the show and the fun it was to go around from fair to fair. Duncan is next on his list.

Banking on her two grade Jerseys, Maidie and Judy, to bring home a prize was 17-year-old Thelma Wade, who with her mother, Mrs. D. Wade, operates a farm on the Mill Bay-Shawnigan Road. She had already taken a first with her general-purpose horse "Bershie."

Harold Brooks judged the registered jerseys while J. B. Edwards handled the swine, sheep and cattle. Bert Young looked after the field crops and Miss B. Palmer assisted in the domestic science judging. E. W. White, superviser horticulturist with the Department of Agriculture, judged the vegetables.

Mrs. H. Sibbald took a first prize with her dark fruit cake while Mrs. H. R. Cavin of Cobble Hill, won hers for a delicious-looking apple pie. Scott potatoes won a first for E. W. Blake of Cowichan Station. Miss B. Cavin of Duncan took a first for many entries, including a selection of more than a dozen vegetables.

W. J. Jennings was first for a fall apple and R. Moulton, first for his winter apples.

Committee members in charge of fair were: R. R. Boulton, president; S. Wallace, vice-president; Miss M. Melrose, secretary-treasurer, and T. Standring, J. Askham, A. F. Motherwell, R. Bewell and C. B. Meredith, directors.

In the American Civil War the union suffered 110,070 dead compared with the Confederacy's losses of 74,524.

There have been 26 bank failures in Canada since Confederation, the last in 1923.

Sale Delayed For Secession Settlement

Saanich Council Tuesday night agreed to hold up sale of surplus municipal yard equipment until settlement was reached on the setting up of the new Ward Six municipality's officials may wish Pickles asked for this as the new municipality officials may wish to purchase the articles.

Simplicity Itself

Hardly a day passes that some resident does not suggest a name for the fountain roundabout.

Jumping on the "circle" bandwagon is R. Curtis of 231 Niagara who wrote the mayor today that when asked by tourists or friends the direction, he always refers to it as "the circle."

Introductory Offer

To start your complete set of silverware in Kellogg's exclusive "Signature" pattern.

3 teaspoons with your initial

Only 75¢ and one box top from Kellogg's Bran Flakes. (Or 1 box top from Kellogg's Pep, or Krumbles, or one end panel from Kellogg's Variety Package tray.)

Silver you'll cherish forever . . . each lovely piece with your own initial . . . richly plated in Kellogg's exquisite "Signature" pattern. Old Company plate, made and guaranteed by WM. ROGERS MFG. CO., HAMILTON, ONT. Don't miss this introductory offer!

Kellogg's BRAN FLAKES

CIRCLE ONE INITIAL

CIRCLE INITIAL WANTED AND SEND COUPON TODAY!

Kellogg's, Box 936A, Toronto, Ontario

Enclosed is (..)¢ in cash and (..) box top(s) from Kellogg's Bran Flakes, or Pep, or Krumbles, or (..) end panel(s) from tray of Kellogg's Variety Package. Please send me, postpaid, (..) "Signature" pattern teaspoons initialed as marked below.

NAME
ADDRESS
TOWN PROVINCE
Offer limited to residents of Canada

A	B	C	D	E	F	G	H	I	J	K	L	M
N	O	P	Q	R	S	T	U	V	W	X	Y	Z

ONLY Rinso HAS SOLIUM ...GIVES YOU THE WHITEST WASH

RICHER, LONGER-LASTING SUDS!

Whiter than brand new!
That's Rinso-white! Only Rinso gives these amazing washday results because only Rinso contains Solium. Yes, Rinso gets even greyed and yellowed things actually whiter than brand new!

Brighter than brand new!
That's Rinso-bright! Only Rinso gives you such marvelous washday results because only Rinso contains Solium. Yes, Rinso gets your washable colors actually brighter than brand new!

MORE SOAP FOR THE MONEY!

IT'S GOT SOLIUM!

Rinso with Solium! Gives the whitest wash

So safe for clothes ...so kind to hands!

MORE WOMEN USE Rinso than any other washday product

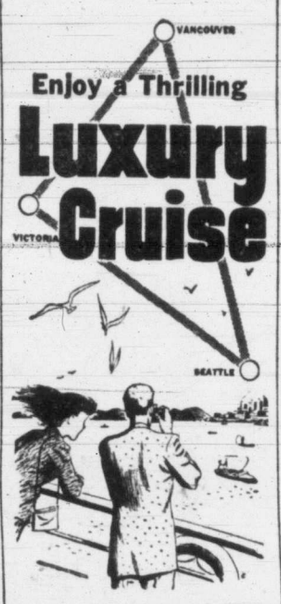

Enjoy a Thrilling Luxury Cruise

Enjoy bracing tangy sea air as you sail through the picturesque islands of the Gulf of Georgia and Puget Sound on one of the new, spacious and superbly fitted Princess liners. Luxurious cabins and lounges. Delicious meals.

Princess Marguerite
Princess Patricia
VANCOUVER
VICTORIA
SEATTLE

Regular Daily Service	
Lv. Vancouver	10:30 a.m.
Ar. Victoria	2:45 p.m.
Lv. Victoria	4:30 p.m.
Ar. Seattle	8:30 p.m.
Lv. Seattle	8:00 a.m.
Ar. Victoria	11:50 a.m.
Lv. Victoria	1:10 p.m.
Ar. Vancouver	5:25 p.m.

Also other afternoon and night sailings.

BRING YOUR CAR Ample Accommodation

All Times Pacific Standard

Canadian Pacific

SNAP Gets Hands Clean

We got the idea long ago!

The splendid flavour and character of "Black & White" are not achieved in a hurry. Long years of careful maturing followed by blending in our own special way produce a Scotch that is in a class all its own.

By Appointment to H.M. King George VI — Scotch Whisky Distillers James Buchanan & Co. Ltd.

The Secret is in the Blending

BUCHANAN'S 'BLACK & WHITE' SCOTCH WHISKY

Distilled, Blended and Bottled in Scotland

2-50 SOLD IN 26½ OZ. BOTTLES

This advertisement is not published or displayed by the Liquor Control Board or by the Government of British Columbia.

Activated Seismotite (PATENTED PROCESS) gives famous Old Dutch Cleanser Twice the Speed of the average of ALL other leading cleansers*

DOES THE WHOLE JOB IN HALF THE TIME

*Proved by Famous Independent Laboratory

SEVEN TIMES MORE GREASE-REMOVING ACTION
Amazing new grease-dissolver cuts stubborn grease on contact!

ELEVEN TIMES BUSIER SUDSING ACTION
Rich suds float away grease grime and dirt.

No other cleanser has this cleaning action—

No other cleanser is made with Activated Seismotite

MADE IN CANADA

"Cream" Your Coffee at ½ Price!

Yes — Carnation Evaporated Milk costs only half as much as light cream — yet millions *prefer* it in their coffee! Carnation undiluted has the consistency of good thick cream — is rich enough to whip. No wonder it gives coffee such wonderful color and flavor.

This Double-Rich Milk is Double-Useful

CARNATION is good, whole milk evaporated to double-richness — nothing but water taken out, nothing added but vitamin D. Smooth and rich-flavored because it is homogenized and heat-refined. Safe because it is sterilized.

FOR CREAM USES undiluted Carnation meets all your requirements — creamy-smoothness, creamy color, rich flavor.

FOR ALL MILK PURPOSES dilute Carnation with an equal amount of water for a smoother, richer-flavored whole milk for cooking and drinking. Your grocer has Carnation.

FREE RECIPES: "Velvet Blend Book" of inspiring recipes is free. Write to Carnation Co. Limited, Toronto or Vancouver.

LISTEN TO the Contented Hour every Sunday night. See your newspaper for time and stations.

Carnation MILK "from Contented Cows"

BOARDING HOUSE

OUT OUR WAY

DICK TRACY

AROUND HOME

ORPHAN ANNIE

NANCY

BOOTS

MR AND MRS

DOTTY DRIPPLE

ALLEY OOP

BUZ SAWYER

CAPT. EASY

ABBIE SLATS

BUGS BUNNY

OZARK IKE

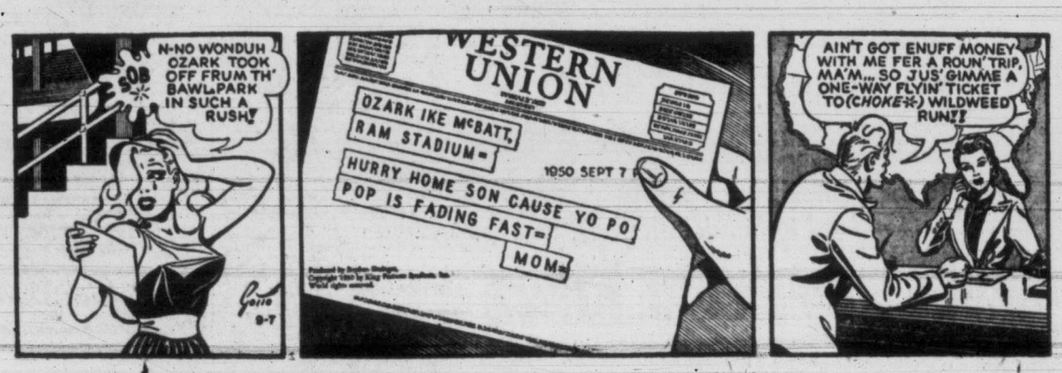

FRECKLES

STOCK QUOTATIONS

TORONTO

(By A. E. Ames & Co.)

INDUSTRIALS—	Bid	Asked
Abitibi P. & P. common	35¾	36¼
Do. $1.50 pfd.	25⅝	24¾
Aluminum Ltd.	84½	84¾
Aluminum of Canada 4% pfd.	26¼	26½
Ashdown Hardware A	16¼	16½
Beatty Bros. common	11½	12
Bell Telephone	40⅝	40½
Brazilian T.L. & P.	22⅝	22⅞
B.A. Oil	29⅝	29¾
Do. pfd.	29¼	30
B.C. Electric 4½% pfd.	101	102½
B.C. Power A	29⅝	29⅞
Bruck Mills A	18¼	19
Building Products	30¼	31
Burlington Steel	15½	15⅞
Canada Cement Co.	40½	
Canada & Dominion Sugar	21½	22
Canada Steamship Lines pfd.	39½	39¾
Canadian Breweries	19⅞	29¼
Canadian Celanese Ltd.	34	34¼
Canadian Industries Ltd.	26⅛	26½
Canadian Pacific Railway	19⅝	19¾
Cons. Mining & Smelting	111	111½
Cons. Paper Corp	24⅝	25⅛
Cosmos Imperial Mills	16¼	17
Distillers Seagram com.	24	24¼
Dominion Bridge	45	45½
Dominion Fdy. & Steel	33⅞	34
Dominion Stores Ltd.	10⅛	10¼
Ford A of Canada	51¾	52
Home Oil Co.	15½	15⅝
Imperial Oil	24¾	24⅞
Imperial Tobacco	12¾	12⅞
Do. 4% pfd.	25¾	26
Inter. Metal Ind. Class A	35	35½
Do. 4½% pfd.	101⅞	104
International Nickel	36¾	37
International Paper	47½	47¾
International Petroleum	12⅝	12½
Loblaw A	32	32½
McColl Frontenac common	15⅝	15½
Do. 4% pfd.	99	
Massey-Harris Co.	32¼	32½
Monarch Knitting Co.	11¼	12
Montreal Locomotive	18½	18⅝
Moore Corp. Ltd.	80¾	82½
National Steel Car	24½	24¾
Page Hersey Tubes	47½	49
Powell River Co.	55	55½
Russell Ind. Ltd.	19¾	20
Shawinigan W. & P.	25¼	25½
Sicks Breweries Ltd.	20¼	20¾
Simpsons Ltd. A	29½	31
Do. B	26¾	27
Southam Co. common	20	20¼
Standard Chemical Co.	9¼	9½
Standard Paving & Material	14⅞	15¼
Steel of Canada	26½	27
Steel of Canada pfd.	27	
Union Gas	15¼	15¾
United Fuel A pfd.	53¼	57½
Walker G. & W.	46½	46¾

(By Hagar Investments Ltd.)

OILS—	Bid	Asked
Anglo-Canadian	515	523
Atlantic Oil	275	280
C. & E.	810	820
Calvan	480	505
Home Oil	10½	10¾
Okalta	184	188
Pacific Pete	690	700
Polaris	320	330
Royalite	13	13½
MINES—		
Akaitcho	110	115
Amalg. Larder	21	24
Aubelle	½	8
Aumaque	21	22½
Aunor	295	300
Barnat	110	122
Bevcourt	40	42
Bidgood Kirkland	4½	4¾
Bobjo	10¾	12
Bralorne	680	715
Broulan	57	63
Buffalo Addison	12⅛	13
Buffalo Ankerite	136	140
Bulolo	650	710
Base Metals	45	46
Campbell Red Lake	216	220
Castle Treth.	200	225
Canadian Malartic	66	70
Central Patricia	68	73
Chemical Research	100	104
Chesterville	71	75
Cochenour Willans	151	156
Coin Lake	12½	17
Colomac	4	5
Conwest	175	185
Cons. Beatty	47	52
Cons. Duquesne	51	60
Cons. Howey		55
Cons. Smelters	111	111½
Croinor	40	43
Discovery Y.K.	36	38
Dome Mines	14¼	14½
Donalda	45	51
East Malartic	152	155
East Sullivan	705	710
Elder	54	56
Eldona	23	24
Eureka	44	51
Falconbridge	630	635
Frobisher	270	290
Giant Yellowknife	690	705
Gods Lake	29	31
Golden Manitou	265	272
Harricana	7½	9
Hardrock	32	35
Hasaga	31	37
Heva Cad.	5½	
Hollinger	960	970
Hosco	6	7
Hudson Bay Mining	53	54
Indian Lake	2½	5
Inspiration	32	40
Joliet Quebec	57	62
Kerr Addison	15¾	16
Kirkland Lake	88	100
Labrador	530	550
Lake Dufault	85½	95
Lakeshore	990	1000
Lake Wasa	64	65
Lamaque	525	550
Leitch Gold	105	107
Little Long Lac	35	36
Lingman Lake	25	
Louvicourt	14	15
Lynx Yellowknife	18	20
Madsen Red Lake	220	230
Macassa	222	224
Marcus	15	16
Malartic Goldfields	225	235
McDonald	60	64
McIntyre	55	55¾
McKenzie Red Lake	40	42
McLeod Cockshutt	223	226
Moneta	28	31
Nechi Cons.	57	70
Negus	100	105
Nipissing	99	
Normetal	415	420
Northern Can.	32	40
Noranda	69¾	70¼
O'Brien Gold	145	145
Orlac	6	7
New Calumet	170	172
Osisko Lake	115	120
Pamour Porc.	85	93
Pato Cons.	280	325
Paymaster	46	47
Perron Gold	43	
Pickle Crow	176	180
Powell Rouyn	86	90
Porcupine Reef	56	61
Preston	145	148
Quemont	22½	22¾
San Antonio	255	270
Senator	22	24
Sheep Creek	108	110
Sherritt Gordon	205	210
Silanco	14	15⅛
Sigma	500	
Sisco Gold	40	43
Sladen Malartic	62½	68
Steeprock	270	275
Sullivan	275	
Sylvanite	122	
Teck Hughes	255	265
Toburn	28½	35
Trans. Cont. Res.	40	
Upper Canada	205	210
Ventures	755	765
Wait Amulet	940	950
Wright Hargreaves	175	185
Yellowknife Bear	86	88½

In peacetime the highest rank in the Swiss army is colonel.

Closing Averages

Dow Jones averages:		
30 Industrials	218.33 up	.13
20 Railroads	63.79 up	.85
15 Utilities	38.33 off	.03
65 Stocks	78.31 up	.31

Sales: 1,340,000.

Toronto averages:		
Industrials	253.48 up	.07
Golds	78.85 off	.22
Base Metals	135.69 up	.80
Western Oils	86.08 up	.98

Sales: 1,573,000.

Montreal averages:		
Industrials	159.70 off	.30
Utilities	80.60 off	.10
Golds	55.51 off	.03
Papers	506.65 off	.82

Sales: 328,700.

NEW YORK

(By H. A. Humber Ltd.)

	Close
Allied Chemicals	56¼
American Can	94⅛
American Tobacco	64¼
American Smelter	59½
American Tel. and Tel.	154
American Woolen	35⅝
Anaconda Copper	34½
Atchison Topeka	124⅞
B. and O. Railway	12½
Bethlehem Steel	41
Canadian Pacific Railway	18
C. and O. Railway	29⅞
Chrysler Corp.	69¼
Con. Edison	28
Du Pont	77⅞
Eastman Kodak	43⅝
Erie R.R.	16
General Foods	45⅝
General Electric	47
General Motors	90¼
Goodyear Tire	60⅝
Great Northern	39½
Int. Harvester	30¼
Int. Paper	54
Int. Nickel	33⅝
Johns-Manville	42
Kennecott Copper	65½
New York Central	14⅝
Norfolk Western	50⅝
Northern Pacific	22
Penn. Railway	18¼
Procter Gamble	68
Radio	17
Republic Steel	37⅞
Schenley Distillers	29⅞
Standard Oil N.J.	82½
Sears Roebuck	47⅝
Socony	23
Southern Pacific	59⅞
Southern Railway	41⅝
Texas Corp.	71½
Union Carbide	45½
United Aircraft	31⅝
U.S. Steel	37⅝
Westinghouse Electric	31⅝
Woolworth	45⅞

VANCOUVER

(By Hagar Investments Ltd.)

OILS—	Bid	Asked
Anaconda		10
Anglo-Can.	515	
A.P. Con.	44	50
Atlantic	280	285
British Dom.		116
C and E Corp.		825
Calmont	100	104
Central Leduc	258	260
Commoil	110	
Commonwealth	175	200
Continental		62
Dalhousie	36	40
East Leduc	22	
Federated Petroleum	500	510
General Petroleum	600	625
Do. A	600	
Globe	61	63
Hargal	13½	14
Allied	113	115
Polaris	310	325
Calvan	480	495
Highwood Sarcee	12	14
Home Oil	15½	16
Leduc West	100	
McDougall Segur	22	23
Mercury	12½	14
Model	47	52
Okalta	180	185
Pacific Petroleum	690	700
Princess	59	60
Royal Canadian	10½	12
Royalite	13	13¼
South Brazeau	14	
Spooner		55
Sunset	35	37
Superior	91	95
Vanalta	32	33
Vulcan	26	
Derrick	117	120
Redwater L.H.	12	13
Calgorth	33	34
MINES—		
Bayonne Cons.	2½	
Base Metals		47
Bralorne		700
Bridge River Con.	2	2¾
B.R.X. (1935)	4	6
Canuse Carlou	7	9
Carlou Gold	100	105
Congress		15
Golconda	23	
Grandview	20	
Grull Wihksne	2½	3
Hedley Mascot	33½	35
Highland Belle	70	77
International C. & C.	25	
Island Mountain	80	100
Kootenay Belle	59	62
McGillivary Creek	6¾	8
W. Explor.	49	
Pacific Nickel	21	23
Pend Oreille	795	
Pioneer Gold	245	250
Premier Border	2½	3
Privateer	8	
Quatsino Copper	9	9¼
Reeves McDonald	385	400
Reno Gold	2	3
Sheep Creek	110	
Silbak Premier	26	27
Silver Standard	187	190
Taku River	6	
Taylor Bridge	22	25
Utica		5
Vananda	12½	
Wellington		3
West Uranium	73	75
INDUSTRIALS—		
B.C. Forest Products	460	480
B.C. Turf	46	48
Burrard Drydock A	750	900
Canadian Collieries		230
Canadian West Lumber	5¾	
Capital Estates	23½	24½
Coast Breweries	390	395
Alberta Distil.	55	60
H. R. MacMillan A	12¾	
H. R. MacMillan B	13	
Pacific Coyle	80	90
Powell River	55	57
Sun Publishing	18¼	
Westminster A	9	
Westminster Paper B	4¼	

MONTREAL

(By James Richardson & Sons Ltd.)

	Bid	Asked
Can. Invest. Fund		585
Can. Bank of Comm.	25½	26
Dominion Bank	27¼	27½
Imperial Bank	31⅛	31¼
Bank of Montreal	28¼	29¼
Bank of Nova Scotia	41	41½
Royal Bank	28½	28¾
Bank of Toronto	40½	
Atlas Steel	11⅛	11¼
Abitibi com.	35¾	36
Do. pfd.	24⅝	24¾
Algoma Steel	21	21¼
Aluminum com.	84	
Do. pfd.	26⅛	26¼
Asbestos Corp.		32¾
Bathurst A	32¼	32½
Bell Telephone	40¼	
Brazilian Traction	22⅝	22¾
B.A. Oil	29¾	
B.C. Forest Prod.	455	465
B.C. Power A		29⅞
Brown com.	5¼	5¾
Do. pfd.	108½	109½
Bruck Mills A	17½	18½
Do. B	7	
Building Prod.	30	30½
Bulolo Gold	675	680
Can. Dom. Sugar	21	21½
Can. Malting	49	51
Can. Nor. Power	10½	11
Can. Ss. com.	24	26
Do. pfd	39½	40
Can. Cement	40	40½
Can. Brew.	19⅞	20
Can. Bronze com.	27	28
Can. Car and Fdry. com.	13	13⅝
Can. Celanese	37	38
Can. Dredge and Dock	23	25
Can. Ind. Alcohol	10½	11
Can. Ind. Ltd.	26	26½
Can. Locomotive		26
C.P.R.	19⅝	19¾
Can. Vickers	12⅝	12½
Cockshutt Plow	16⅝	16⅞
Comm. Alcohol	300	335
Cons. Paper	24⅞	25¼
Consumers Glass	26½	27
Distillers Seagrams	24	24¼
Dom. Bridge		45½
Dom. Engineering	54	60
Dom. Foundries and Steel		34½
Dom. Woolens	8	10
Dom. Steel and Coal B	21⅝	21¾
Dom. Stores	10⅛	10⅝
Dom. Tar and Chem.	25¼	26
Dom. Textile	11⅛	11½
Donna. Paper	21	22
Dryden Paper	22¾	23¾
Eddy Paper	17½	17¾
Electrolux	15¼	15½
Famous Players		15
Fanny Farmer	33½	34
Fleet Aircraft	135	160
Ford of Can A	51¾	52
Foundation Co.	28	29
Fraser Co.	30¾	31¼
Gatineau Power	16¾	16⅞
Gen. Steel Wares	18¾	
Gypsum Lime	18½	18¾
Hamilton Bridge		13½
Howard Smith		47
Imperial Oil	27¾	27⅞
Imperial Tobacco	12¾	12⅞
Indust. Accept	29	29½
Inter. Bronze Pwdr.		450
Inter. Nickel	36¾	37
Int. Paper	47½	47¾
Int. Pete	12½	12¾
Jamaica P.S.	10	11¼
Lake of Woods	24½	25
Lowney, Walter M.	15⅞	16
Maple Leaf com.	10	10⅝
Massey-Harris com.	32¼	32¾
Do. pfd.	31	32½
McColl Front. com.	15¾	15½
MacMillan A	13	13¼
Do. B	13	13¼
Minn. and Ont. Paper	22⅞	23
Mitchell, Robt.		27¾
Molsons Brew.	28	28½
Montreal Loco.	18	18½
Moore Corp.		85
Nat. Brew.	22	22¼
Nat. Drug	11½	12
Nat. Steel Car	24	24¾
Ogilvie Flour	22	22¼
Page Hersey	49	49¾
Powell River	55	55½
Power Corp.	18⅛	18¾
Price Bros.	90½	91
Quebec Power	19	20
St. Law. Corp. 1st pfd.	48¼	48½
St. Law. Paper 1st pfd.	98½	99½
Sicks Brew.	20	20¼
Southam Co.	20	20¼
South Can. Pwr.	22	
Standard Chem.	9¼	9½
Steel of Can.	26¾	27
Taylor P. and C com.	6¾	7
Do. pfd.	11½	
United Steel	7⅞	8
Walker Gooderham com.	46½	47
Westeel Prod.	17	18
Winnipeg Elec. com.	36½	37

GRAIN

WINNIPEG

(By H. A. Humber Ltd.)

	Open	High	Low	Close
Rye—				
October	144¾	146¾	144¾	146¼
December	143½	144¾	143¾	144⅛
May	149½	149¾	148¾	149⅛
Oats—				
October	87⅛	88¾	87⅛	88¼
December	80⅛	81	80	81
May	82¾	82¾	82½	82¾
Barley—				
October	126¾	127½	126¾	127
December	117⅛	117¾	116¾	117⅜
May	119¼	119¾	118¾	118⅞

Cash Grain

Oats—No. 2 cw. 91½.
Barley—No. 2 cw. 149.
Rye—No. 2 cw. 145¼, track 145½.

CHICAGO

(By H. A. Humber Ltd.)

	Open	High	Low	Close
Wheat—				
September	223	223	222½	222¾
December	228¾	228¾	228¼	228⅛
March	232	232⅛	231⅝	231⅝
Corn—				
September	154¾	154¾	154¼	154½
December	148¼	148¼	147¼	147¼
March	151¼	151½	151⅛	151¼
Oats—				
September	79¼	79¾	78⅞	79¾
December	81⅞	82¼	81⅞	81⅞
May	81⅞	82⅝	81⅞	82⅛
Rye—				
September	137¾	138	137¾	138
December	142½	142¾	141⅞	142½
May	148¾	149	148¾	149

Petition from G. H. Davis, 1935 Bowker Place, and 16 other persons, complaining about a recent route change for Willows buses, was turned over to the transportation committee for investigation by Oak Bay Council Wednesday night.

The petition charged, "as things are today we have never had such an unsatisfactory and utterly unreliable service."

MARKET REVIEW

Stocks Start Comeback At Toronto

TORONTO — Mild buying support pushed market leaders slightly higher in active trading on the Toronto Stock Exchange. Signs of recovery from Wednesday's setback appeared in mid-session as a few key stocks rolled up fractional gains to reduce heavy losses.

Industrials appeared to be making the best comeback of any group.

MONTREAL—Most securities lined up behind minus signs on the Montreal Stock Exchange and Curb Market, following Wednesday's heavy drop.

An early wave of selling drove prices fractions to a point lower. However, trading slowed down near the final hour as selling pressure eased and many issues shortened their losses or turned them into small gains.

NEW YORK—Demand for rail stocks helped keep the entire market here on a firm footing.

Interest in the carriers perked up and for a while it seemed likely a decisive advance was shaping up. There was little follow-through to the buying, however, and most gains were below $1 a share.

Oak Bay Council took time out from serious municipal business Wednesday night to talk of golf.

Council members were well pleased that Oak Bay player Jim Squires took the B.C. amateur golf championship early in the week and voted to send him a message of congratulations.

Three-Alarmer In Montreal

Spectacular three-alarm fire completely gutted the six-story Victoria Chambers building on McGill Street in downtown Montreal Monday. Damage was unofficially estimated at more than $250,000. Firemen poured water on smouldering structure for 24 hours. Streetcar was caught in the maze of hoses.—(CP Photo)

ALBERTA OIL REPORT

Big Valley May Be Top Producing Area

By C. V. MYERS

CALGARY—The Big Valley district, 18 miles south of the Stettler oil field obtained prospects of becoming another top producing area in Alberta this week as Canadian Gulf Oil Company got a Devonian oil flow at its Big Valley No. 7 wildcat.

The new discovery, located four miles southwest of Big Valley town, flowed oil from what is believed to be the D2 zone during a test from 5,237 to 5,252 feet. A natural gas flow made the surface four minutes after the tester was opened, followed 11 minutes later by the oil, which was allowed to run for 35 minutes before being cut off as storage facilities were filed.

Coring has been colntinued below 5,252 feet, and it is likely that further testing will be carried out to determine the D2 water line. On the way down, the Big Valley well hit natural gas flows of around a million cubic feet per day in Viking and Lower Cretaceous.

To the north in the Stettler field, Gulf now has a dozen mixed D2 and D3 zone producers, with another currently drilling.

Canadian Superior Oil of California has made its second Alberta gas strike within a few weeks. The new discovery at Youngstown, 120 miles east and slightly north of Calgary, is Canadian Superior Crown No. 1-5.

After drilling to the Devonian and failing to find production, the well was plugged back to the Viking and Lower Cretaceous, where gas had been hit on the way down. During a half-hour test of the interval 2,883 to 2,892 feet, a natural gas flow of maximum 3,108,000 cubic feet daily hit the surface in a minute. Casing has now been run to 3,510 feet and further testing is under way.

Canadian Superior's other recent natural gas discovery was Liebing No. 1, located 15 miles east of the Stettler field.

The California Standard Company's Acheson No. 1 D3 discovery well is now being completed at 5,000 feet after opening up 121 feet of above-water reef.

The latest test conducted at the well, at 5,090 feet, was misrun, but it is believed that the water line has not yet been reached.

Yarrows Awarded Barge Contract

Yarrows Ltd. has been awarded a contract for the construction of a large steel barge for Straits Towing Ltd., Vancouver, H. A. Wallace, managing director of the company, has announced.

Initial work has already started on the job. It will be completed in about two months' time.

The barge will be 110 feet long, 40 feet in beam and 10½ feet deep. It will be used to carry hog fuel.

HERE'S HOW TO KEEP 'EM HOME IN THE EVENING

Under the Community Chest's scheme to blanket the city with canvassers on the evening of Oct. 2, it is expected almost all citizens will be in their homes at the 7 p.m. "zero hour."

When the plan to make it a one-night drive this year was announced to a large group of businessmen Wednesday, one quipped:

"Here my wife has been trying to find a way to keep me at home at night for years and the Community Chest comes up with an idea which is far better than anything she ever thought of!"

One Million Cases Of Salmon Packed

More than 1,000,000 48-pound cases of salmon were packed in B.C. during the week ending Sept. 2, the chief supervisor of fisheries has announced.

Actual pack was 1,067,130 cases.

Pinks led the field during the week with 423,149 cases of this variety being packed. Sockeye was second with 394,312 cases. There were 167,245 cases of chums packed and 64,568 cases of coho.

NEW COMPANIES

Three Victoria companies are among 21 registered at the Legislative Buildings in the week ending today. There were three extra - provincial registrations also.

The local registrations: Cross-Land Transport Ltd., $10,000 capital, 745 Yates Street; T. T. Ross and Sons Ltd., $15,000 and 2,000 no par value shares, Pandora Avenue; Comfortex Co. Ltd., $10,000, 16 Howe Street.

Vancouver registrations: R. Benton Co. Ltd., $15,000; Stock Fixtures Ltd., $10,000; Velden Construction Co. Ltd., $10,000; Western Auto Supply Co. Ltd., $10,000; Stoneberg Bros. Plating Works Ltd., $10,000; Dana's Fashions Ltd., 1,000 no par value; Halfway River Development Co. Ltd., $10,000; Lavis Blanke Ltd., $1,000; "K" Boot Shop Ltd., $1,000; British Luggage Shop Ltd., $10,000; T. N. Planaden Ltd., $10,000; Tai Hing Co. Ltd., $20,000; Fox Fundation Ltd., $10,000; Active Auto Finance, $100,000; Usk Lumber Co. Ltd., $10,000; Pacific Asbestos Corporation Ltd., 3,000,000 (m) no par value; Lannings Commissions Ltd., $10,000; Western Shingle Co. Ltd., $75,000, and Grosse Bros. Ltd., $10,000.

From elsewhere: Clarke Construction Co. Ltd., $10,000, Nanaimo; Stewart Plumbing and Heating Wholesale Co. Ltd., $10,000, Burnaby; Wauthier Motors Ltd., $50,000, Port Alberni; Pends-Olumbia Gold Mining Co. Ltd., no par value, $50,000, Nelson; Salmon Arm Planing Mills Ltd., $20,000, Salmon Arm, and Valley Ice Cream Ltd., $50,000, New Westminster.

Extra-provincial registrations: Pratt and Lambert Incorporated, 375,000, no par value, Buffalo, New York and Vancouver, B.C.; Emil Anderson Construction Co. Ltd., 1,000,000 (m) no par value, Fort William, Ont., and Hope, B.C., and Ridgway - Adderley (Canada) Ltd., $40,000, Toronto, Ont., and Vancouver.

Air Cadets Plan Recruiting Drive

An extensive recruiting drive is being prepared by No. 89 (Kinsman) Royal Canadian Air Cadet Squadron to build the organization to over 100 members it is announced by Flt.-Lt. W. J. Kenton, commanding officer.

Young men between the ages of 13 and 16 wishing to join the squadron are invited to visit training quarters at Macaulay Camp, Esquimalt, Friday evening at 7.30.

A full program has been prepared for the cadets throughout the winter months. Subjects taught include airmanship, aero engines, navigation, radar and meteorology.

Salt Spring Island
FERRY SERVICE
SUMMER SCHEDULE
EFFECTIVE MAY 20
Daily Except Wednesday

Lv. Fulford	Lv. Swartz Bay
8.15 a.m.	9.15 a.m.
10.00 a.m.	11.00 a.m.
4.00 p.m.	5.00 p.m.
6.00 p.m.	7.00 p.m.
WEDNESDAY SERVICE ONLY	
8.15 a.m.	6.15 p.m.

Gulf Islands Ferry Co. Ltd.
E 1177

More and more
HILLMANS
Call in while we're busy unloading the new Hillmans. We'll be glad to show you the car that more and more people want, because it gives them more, much more—for their money.
4-DOOR SEDAN With Standard Equipment $1599
Jameson Motors Ltd.
740 BROUGHTON ST. G 8358

A. E. Ames & Co.
Limited
Investment Securities
Royal Trust Building • 612 View Street, Victoria, B.C.
Telephone: E 4171
TORONTO MONTREAL WINNIPEG VANCOUVER NEW YORK LONDON, ENG.

T. H. BURNS & Co. Ltd.
620 VIEW STREET
G 8157
LOOKING BEYOND the OBVIOUS
Obedient as we are to the importance of facts and figures, it is essential that the chart and graph should never entangle enterprise nor cloud our vision.

Come on to DIGGON'S
Lollipops FREE
A delicious Candy Sucker with every purchase during School Opening Week.
H.Q. for SCHOOL SUPPLIES
EXERCISE BOOKS 68 pages with assorted covers. Extra Special, 3 for 25¢
BLUE-BLACK INK. Special 10c
CAPITAL COLORED CRAYONS. Special 29c
GLOBES, revolving on metal stand 69c
LIBRARY PASTE is here, a good stock. Only 14c
TRU-RITE BALL PENS Smooth, efficient, lasting, and cheaper than a re-fill. 39c
Exercise Books Assorted covers, 24 pages, regular 5c each. To clear, 25c per doz.
Zipper Binder Special, Complete with re-fill 2.49
H.Q. FOR TEXTBOOKS FOR EVERY GRADE, ELEMENTARY TO COLLEGE
FREE Book Covers Blotters Scratch Pads Book Labels
DIGGONISM—The Soviet policy . . . an iron hand and a boarding-house reach.
Diggon's!
GOVERNMENT at JOHNSON

READY MIXED EXTERIOR PAINT
Per gallon $3.00
ALSO
EXTERIOR PAINT
White — Ivory — Cream — Green
Per Gallon $4.50
ALUMINUM PAINT
For Various Purposes
U.S. Gallon $3.00
Come and Browse—Always Something Different
CAPITAL IRON & METALS LTD.
1824-1832 STORE STREET G 2434 - G 8441

Young Green Peas
Ask for... ROYAL CITY CANNED FOODS

EXECUTORS AND TRUSTEES FOR HALF A CENTURY
take your time
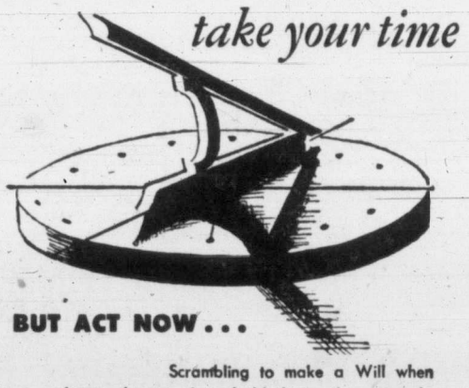
BUT ACT NOW...
Scrambling to make a Will when danger threatens is probably better than not making one at all but the preparation of such an important document should not be left to the confusion of a last minute rush.
Making a Will is something that can easily be attended to before emergencies arise. This duty should not be neglected. The logic and advantages of appointing a Corporate Executor and Trustee are obvious and well recognized.
All that is needed to get the job done, and done well, is to ask us to help you plan your Will, which we shall gladly do without charge. You can then have it drawn in proper legal form, naming The Royal Trust Company your Executor and Trustee, execute the Will and file it with us for safekeeping.
It is not wise to be A MAN WITHOUT A WILL
THE ROYAL TRUST COMPANY
GOVERNMENT AT VIEW, VICTORIA • TEL. E4126
R. W. PHIPPS, MANAGER

LOW COST
BETTER RESULTS

TIMES WANT AD SECTION

B 3131 8 a.m. to 5.30 p.m. Daily except Sunday
B 3132 5.30 p.m. to 8 p.m. Except Sat. and Sun.

Victoria Daily Times

Published every afternoon except Sunday by the Times Publishers Limited, 630 Fort Street, Victoria, B.C.

Subscription price: Daily by carrier, $1.25 a month. Daily by mail in Canada except by airmail: One year $12.00; Saturday by mail in Canada except airmail, $5.00 per year.

Authorized as second-class mail, Post Office Department, Ottawa.

Representatives: United States, Henry De Clerque Inc., Tribune Tower, Chicago, Ill., U.S.A.

Great Britain: Clougher Corporation, 36 Craven Street, London, W.C.2.

In the event of a typographical error advertising goods, properties, merchandise, etc., at less than the proper prices the Victoria Daily Times will furnish letters to advertisers stating the correct prices, but goods may not be sold at the price printed in error and the difference charged to this newspaper.

All births published in the Victoria Daily Times will be broadcast free of charge over Radio Station CKDA on the 10 p.m. Times news broadcast.

VITAL STATISTICS

BIRTHS

COATES—Born to Mr. and Mrs. Robert E. Coates (nee Kethleen Caffery), East Sooke, on Tuesday, Sept. 5, 1950, at St. Joseph's Hospital, a son, Edward Francis, seven pounds, 14½ ounces.

MACLEOD—To Mr. and Mrs. Norman G. MacLeod, 1127 Chapman Street, Victoria, on Wednesday, Sept. 6, 1950, at St. Joseph's Hospital, a daughter, a sister for Linda, Robbie and Danny.

NUTTALL—To Mr. and Mrs. James Howard Nuttall, 816 King's Road, Victoria, on Wednesday, Sept. 6, 1950, at St. Joseph's Hospital, a daughter, seven pounds, five ounces, sister for Marilyn.

RIEKKI—Born to Mr. and Mrs. Roy Riekki of 315 Sooke Road, Victoria, a daughter, Linda Louise, at the Royal Jubilee Hospital, on Sunday, Sept. 3, 1950.

SAUNDERS—Born to Major and Mrs. Donald M. C. Saunders, a son, on Tuesday, Sept. 5, 1950, at Chatham, Kent, England.

SUTHERLAND—Born to Mr. and Mrs. Neil Sutherland (nee Kathleen Hale) 2817 Fifth Street, Victoria, on Wednesday, Sept. 6, 1950, at St. Joseph's Hospital, a daughter, eight pounds, nine ounces, Colleen Dawn.

ENGAGEMENTS

FINN—PAULSON

Mr. and Mrs. George Finn of 2628 Graham Street announce the engagement of their youngest daughter, Dorothy, to Mr. Gordon Peter, only son of Mr. Peter Paulson of 2152 Douglas Street, and the late Mrs. Paulson. The wedding will take place at St. Luke's Church on Wednesday, Oct. 4, 1950, at 7.30 in the evening.

DEATHS

WILLIAM ANDRUS

Passed away on Sept. 6, 1950, at the home of his son-in-law and daughter, Mr. and Mrs. H. Kirchner, 3325 Marine Drive, West Vancouver, B.C., William Andrus, aged 75, beloved husband of Annabel Andrus; born in Kent, Eng., and had been a resident of Victoria for 45 years, and for the past nine years had been living in Milnes Landing, Sooke, B.C., until going to Vancouver a month ago. Besides his wife, he leaves two daughters, Mrs. George Fairfield in Victoria and Mrs. H. Kirchner, West Vancouver; also two granddaughters. Mr. Andrus saw service in the Boer War and in the 67th Battalion, Western Scots, during World War I.
Funeral service in Hayward's B.C. Funeral Chapel on Friday at 1.30 p.m., Rev. Wm. Hills officiating, followed by cremation.

JOSEPH GEORGE DOBBS

Passed away in hospital on Sept. 4, 1950, Joseph George Dobbs, beloved husband of Louisa Dobbs of Gordon Head. Besides his wife, he is survived by one son, James S. Dobbs, London, Eng.; one daughter, Mrs. H. Canfield, South Lyon, Mich., and one grandchild.
Funeral services will be held in the Thomson Funeral Home on Friday afternoon, Sept. 8, 1950, at 2 o'clock, followed by cremation. (No flowers by request.)

WILLIAM GLEAVE

Passed away suddenly in Victoria on Sept. 6, 1950, William Gleave, in his 83rd year, beloved husband of Emily Louise Gleave of 1031 Pandora Avenue; born in Cheshire, Eng., and a resident here for the past 10½ years, and formerly of Saskatoon, Sask., for 38 years. He leaves besides his wife, one adopted daughter, Mrs. William Haddow of Victoria; two brothers, Tom in England and Robert in Delisle, Sas.; two sisters, Mrs. Connie Norris in Delisle, and Mrs. Adeline Jones of Vancouver, B.C.; also nieces and nephews.
Funeral services on Saturday at 1.30 p.m. in McCall Brothers' Floral Funeral Chapel. Rev. H. McConnell will officiate. Interment in Royal Oak Burial Park.

DR. JOHN ELLIS GRIFFITH

On Sept. 6, 1950, at 3175 Beach Drive, Oak Bay, B.C., Dr. John Ellis Griffith, aged 78 years, late of 5776 Sperling Street, Vancouver, B.C.; born in Pwllheli, Wales, and a resident of Victoria for four years. He leaves to mourn his loss, his widow, Jane Griffith; two daughters, Mrs. H. A. Wallace and Mrs. Ronald Jackson; also seven grandchildren and one great-grandchild; one sister, Mrs. M. Williams of Pwllheli, Wales.
The remains are resting in Hayward's B.C. Funeral Chapel and will be forwarded Thursday afternoon to Vancouver, B.C., where service will be held in Center & Hanna's Chapel on Friday at 1.30 p.m. Interment in the family plot, Ocean View Burial Park.

DOROTHY MAY IRVINE

Suddenly on Sept. 2, 1950, at the Royal Jubilee Hospital, Dorothy May Irvine, beloved wife of Stuart Richardson Irvine of Chemainus, B.C., in her 36th year. Besides her husband she is survived by two sons, Dennis and David Irvine and three daughters, Evelyn, Margaret and Donna at home; and her father, Mr. Tom Saunders; one sister, Mrs. B. Millard; one brother, John Saunders; two cousins, Mr. and Mrs. Fred Beacham and Mr. and Mrs. L. H. Cozens, all of Chemainus; and several nieces and nephews in Chemainus, an uncle and aunt, Mr. and Mrs. Charles Saunders of Victoria; and two cousins, Norman Saunders and Mrs. E. Williams of Victoria.
Funeral services will be held in Chemainus on Saturday, Sept. 9, 1950, at 2.30 p.m. Thomson Funeral Home in charge of arrangements.

DEATHS (Continued)

GERTRUDE MARTHA LEONARD

On Sept. 5, 1950, at the residence, 1444 Begbie Street, Gertrude Martha Leonard, beloved wife of Edmund John Leonard, in her 64th year, born in Victoria. She leaves besides her husband, Edmund; one daughter, Sister Mary Edmund of Port Angeles, Wash.; two sons, Rev. Father A. E. Leonard of Port Alberni, V.I.; and Louis Bernard at home; four sisters, Mrs. P. Shrimpton of Victoria, Mrs. Earl Crawford, Mrs. Roy Harris and Mrs. A. K. McDonald, all of Portland, Ore.; three brothers, William Robert, Charles E., and Albert Rivers, all of Victoria.
Prayers will be offered on Thursday evening, Sept. 7, 1950, at 8 o'clock in McCall Bros.' Floral Funeral Chapel. Solemn Requiem Mass will be celebrated Friday morning, Sept. 8, 1950, at 9 o'clock by Rev. Father A. E. Leonard, in St. Andrew's Cathedral. Interment in the family plot at Ross Bay Cemetery.

HENRIETTA JEAN ROOT

Passed away in Victoria on Sept. 5, 1950, Mrs. Henrietta Jean Root, in her 66th year; born in Ottawa, Ont., and a resident of Victoria for the past 10 months, late residence, 949 Island Highway. Survived by her husband, Alex, at home; one son, Gordon, of 310 Wale Road; three daughters, Mrs. C. E. (Marian) Giles of Toronto, Mrs. L. P. (Jean) Todd of Whitehorse, Y.T., and Mrs. A. E. (Anna) Markle of Victoria; also five grandchildren.
Funeral services will be held in the Memorial Chapel of Chimes of the Sands Mortuary Limited on Friday, Sept. 8, 1950, at 2 p.m. Rev. G. R. Easter will officiate. Interment in Royal Oak Burial Park.

VIOLET LUCINDA WILSON

In Victoria on Sept. 6, 1950, Violet Lucinda Wilson, beloved wife of George Charles Wilson of 2662 Victor Street, in her 57th year; born in Grand Valley, Ont., and a former resident of Big River, Sask., for 18 years prior to coming to Victoria two years ago. She leaves, besides her husband, George; one daughter, Mrs. Maudie Anderson of Big River, Sask.; five sons, Edwin, Russell and Gestie, all of Victoria, George and Max of Big River, Sask; her father, Mr. Joseph Nelson of Allan Hill; also 19 grandchildren; one brother, Edwin Nelson of Allan Hill, Sask.
Funeral services will be held on Saturday afternoon, Sept. 9, 1950, at 3 o'clock in McCall Bros.' Floral Funeral Chapel, Rev. Moir A. J. Waters officiating. Interment in Royal Oak Burial Park.

IN MEMORIAMS

RAYMOND—In loving memory of our dear Phil, who passed away Sept. 7, 1946.

As we sit by your grave in the evening
When all is quiet and still,
The smooth soft roll, as the tide goes out,
And the sunset's o'er the hills.
The path we travel, many times,
That leads to our boy so dear
We seem to see, through a mist of tears
The boy we loved, and miss through the years.
Could we but hear, his loving voice
And see his smiling face,
The aching of our hearts would cease,
And sunshine, take its place.
—Fondly remembered, Dad and Mum.

RAYMOND—In loving memory of Phil Raymond, who passed away Sept. 7, 1946.

Loved in life,
Remembered in death,
Treasured in memory,
As one of the best
—Ever remembered by his Uncle Joe Williams.

1 FUNERAL DIRECTORS

SANDS MORTUARY LTD.
"THE MEMORIAL CHAPEL OF CHIMES"
The Sands Family and Associates
An Establishment Dedicated to Service.
QUADRA AT NORTH PARK
Day and Night Service Empire 7511

Quiet Dignity at Moderate Cost
CHAPLIN'S FUNERAL CHAPEL
(Formerly Curry's)
PHONE GARDEN 5512
Opposite Christ Church Cathedral

HAYWARD'S
(B.C. Funeral Co. Ltd.)
EST 1867
734 Broughton Street
Phone Empire 3614

McCALL BROS.
"The Floral Funeral Chapel"
David M. McCall James M. McCall
Graham E. McCall Torrey A. McCall
(And Associates)
1400 Vancouver Street Phone G 2012

THOMSON FUNERAL HOME
Est. 1911 Formerly of Winnipeg
Geo. P. Thomson-J. L. Irving
Geo. A. Thomson.
PERSONALIZED SERVICE
1625 Quadra Street Phone G 2612

2 FLORISTS

JUBILEE Florist, near Jubilee Hospital. All floral designs. Empire 9311.

DESIGNS for all occasions. Pollock Florists, 1315 Douglas Street, Garden 5215.

THE POSY SHOP
KEN ROBINSON, FLORIST.
G 5422 Pemberton Building

CALL Day or Night—Beacon 3331 SWEETHEART FLORISTS. Free Delivery.

WOODWARD FLORISTS
Funeral Designs. Fresh Cut Flowers.
619 FORT STREET. G 5614

Creators of Distinctive Floral Designs.
THE ISLAND FLORIST
755A Yates Street E 0743

BROWN'S VICTORIA NURSERIES
We Grow Our Flowers
618 View Street G 5612, G 3521

3 MONUMENTS

ESTABLISHED 1896.
CURBINGS, Markers, Tablets and Monuments. STEWART MONUMENTAL Wks., Ltd., 1401 May Street. Garden 3452. tf

4 COMING EVENTS

ST. ANDREW'S Caledonian Society, regular meeting Sept. 7, 8 p.m., K. of P. Hall. Social to follow. 1-57

C.C.F. Hall, Mount Tolmie, Military 500, Thursday, 8.30 p.m. Good prizes; 25c. 1-57

BINGO every Thursday at Boilermakers' Hall, 802 Esquimalt Road, 8 p.m. Door prize and refreshments. 2-57

LEAGUE OF ROSES
Lancashire and Yorkshire Society annual general meeting, Thursday, Sept. 7, 1950, at 7.45 p.m., Newstead Hall, 734 Fort Street. 3-57

DANCE at Goldstream Hall every Friday 10 to 1.30. Lucky Strike Orchestra. 3-58

4 COMING EVENTS (Continued)

ATTENTION—Victoria Whist and Bridge Club, 1417 Government Street, Westholme Hotel, Thursdays, Partner whist, 8.30 p.m. 1st prize $10; 2nd $4; 3rd $2. Also lucky numbers. Admission 25c. Empire 8033.

RUMMAGE sale to benefit Mount Tolmie Scouts and Cubs, at City Market, Saturday, Sept. 9. Parents and friends wishing to donate telephone Empire 0701 or Empire 5273. 2-56

BARTLETT Pears for canning, 04 cents per pound. Call Keating 59-X evenings or meal hours. 3-56

ATTENTION! Ladies and gentlemen, the Odd Fellows are open for crib and whist, September 8, Odd Fellows' Hall, Douglas Street, at 8 p.m.; admission 25c. All welcome. 5-C-58

EXHIBITION INSTRUCTION IN SQUARE DANCES
Wednesdays, Britannia Auditorium, Arenaway; Don Smith, M.C., caller. Enter for big square-dance competition now! Stewart's orchestra. 9 to 12. 50c.

CRIBBAGE and whist every Friday, at Odd Fellows' Hall, 8 p.m., admission 25c.

AN OLD-TIME DANCE
Crystal Garden Lower Ballroom, every Saturday; Homesteaders' orchestra; 9-12; 50c. Beginners' class, 8.30. All welcome.

McMORRAN'S Seaside Dancing Pavilion, Cordova Bay. Dancing by the sea every Saturday night, 9 to 12, featuring Stan Cross and his orchestra. Admission 75c. Tombola prizes. tf

OLD-TIME DANCE
Every Saturday night Fraser Street Hall. Mrs. Bowe's orchestra Admission 50c.

5 LOST — FOUND

LOST—Female golden cocker puppy, "Queenie." Three months old. Strayed from 1645 Burton Avenue. Child's pet. Reward. 3-59

LOST—Bar pin set with three stones, valued as keepsake. Reward. Mrs. J. Herman, Lantzville, B.C. 3-58

LOST on Atkins Road—Yellow dog with white chest, collar and license. Reward. Belmont 151F. 6-60

6 PERSONAL

SCRIPTURE LESSON FOR TODAY
"Thou shalt love the Lord thy God with all thy heart, and with all thy soul, and with all thy mind." Matt. 22:37.

FOR keeping your woolens like new, wash them in Zero Soap. Nothing like it. $1.25 at the Beehive, Fort Street.

7 BUSINESS PERSONALS

BED table, folding legs, adjustable top for reading, writing or eating. Attractive pastel colors. A limited quantity at $7.50 each. B.C. Craft House, 844 Fort Street (near Quadra). Garden 1569.

HAND-WOVEN skirts from Quebec, $12.98, all colors. The Beehive Wool Shop, 613 Fort Street.

PLACE mats, hand-woven Chinese sea grass, 12x18; set of eight mats, 98c. Wing Sang Lung Co., 1411 Government Street. tf

CLOCKS and watches expertly cleaned and repaired. The Clock Shop, 1052 Fort, next to Red Cross. Empire 9251. tf

BEST BUY IN TOWN!
Quality Cookies 3 doz. for 25c. Lansdelle Bakery, Hillside at Quadra. Empire 3010.

EXPERT remodeling on fur coats. Capes $35. 1030 Fort Street. Empire 6570. 26-63

NEW location—English Needlework Shop, 1314 Government Street. Needlepoint canvases, 55c to $25. Beacon 6842.

HAVE you a mortgage or an agreement for sale that you receive monthly payments from and are anxious to sell to realize your cash? Phone G9305. Ask for Mr. Smith or Mr. Spencer for appointment or they will call at your home at your request. Financial Survey Limited, 1324 Government Street.

BOOKS bought, yea and sold. The Haunted Bookshop, 845 Fort. Beacon 1427.

FOR PICTURE FRAMING . . . DIGGON'S

TRUSSES correctly fitted. We stock popular types, all sizes. Private fitting room. Cunningham Drug, FORT and Douglas. Garden 8091.

ISLAND Furriers. Guaranteed repairs, storage. Mrs. Corlett, 816 Humboldt, Beacon 2212. tf

WE FIX THEM
Clocks, Sewing Machines and All Household Appliances. For that annoying repair job
LET "OLD BILL" FIX IT
CALL GARDEN 2813 26-62

KEEP
YOUR NEW CAR
NEW LONGER
SEE
DAVIS MOTORS
ABOUT
UNDERSEAL TREATMENT

This rubberized coating is sprayed on the underside of your new car to keep it new longer. Guaranteed for the life of your car. Call in for an underseal treatment this week.

Your PONTIAC, BUICK, VAUXHALL, G.M.C. TRUCK Dealer

DAVIS MOTORS LTD.
G8154 900 FORT STREET G8154
"THERE IS NO BETTER PLACE FOR SERVICE"

7 BUSINESS PERSONALS (Continued)

EXPERT alterations, remodelling, invisible mending. 1030 Fort. Empire 6570.

BEAUTIFUL 1950 FUR SHORTIE OR CAPE
Made from your old fur coat. Bring your old fur coat to FOSTER'S and we'll give you an estimate of the moderate cost without obligation.
Prices as Low as $50
FOSTER'S FUR STORE
753 Yates Street, Victoria

Ambassador Home Service
CHESTERFIELDS—CHAIRS—RUGS
Cleaned in your own home. All work guaranteed. Ready for use the same day.
Our Special Formula Cleans, Disinfects, Demoths
B 5532

HAVE you old jewelry or silverware that you would like to use again? Let BIRKS repair department renew your treasured possessions. BIRKS specialize in repairing and make over jewelry, replating and repairing silverware and repairing fine china. Estimates gladly submitted. Baby shoes metalized from $3.00 each. $5.00 the pair.
BIRKS, Jewelers
706 YATES AT DOUGLAS Phone B4241

TROUBLED?
Let Victoria's only licensed and bonded detective agency help you with modern methods and equipment. Associate offices in all principal cities of the world. Advice free and confidential.
NATIONAL INVESTIGATION AGENCY LIMITED
749 BROUGHTON ST. Garden 2814

GOOD new and used clothing, bought and sold. The Bazaar, 1317 Broad Street. Beacon 2814. tf

A PROFESSIONAL RECORDING
is available at Audi-tone Recording Studios. We will come to your home to record your voice, etc. Under no obligation. Open night and day.
588A Yates Street G2813

TRIM FIT dressmaking and tailoring. Do you take pride in your clothes? If so, have your sewing done by an expert in dressmaking, tailoring and alterations. All work guaranteed. Phone Empire 9458.

SHOTBOLT'S compound balsam of honey for coughs and colds. Shotbolt's Drug Store, 589 Johnson Street. x

INVISIBLE MENDING
Expert Alterations and Repairs
Pick-up and Delivery
Mrs. A. GARLAND
2138 Alder Street Phone G 0451

8 BEAUTY SALONS

PERMANENTS given in your home. Bill Atkinson. Beacon 1325.

SUSSEX BEAUTY SALON
706 BROUGHTON ST.—For Appointment Please Phone Empire 5115. x

NEW permanents, fine hair a specialty. Bobette Beauty Salon, Room A, Campbell Building. Garden 6862.

2 FOR ONE PERMANENTS!
Choice of cold wave or machine. Bring a friend and divide the cost.
LA FRANCE BEAUTY SALON
715 View Street Garden 7443

ACT now for our two-for-one specials in permanent and cold wave. New Ray Beauty Shoppe 833½ Port. Garden 3644

GET your hair in a holiday mood. Zotos Cold Permanent makes your hair easier to handle. Avalon Beauty Salon (upstairs above Kresge's). Phone Empire 0522.

TRU Art Beauty Salon—Permanents a specialty; test curls given. Mary Olsen, 1036 Port Street. Empire 3234.

OAK Bay Beauty Salon. Exclusive, individually styled cutting. 1505 Wilmot Place, Oak Bay. Beacon 2833.

VOGUE Beauty Salon, 171 View Street, Beacon 1112. Hair cutting and styling. All types of permanent waving.

MRS. WAYMAN of London, for Eugene and Zoto permanents at La France Beauty Salon. Garden 7443. tf

9 CATERING

CATERING—In pleasant surroundings for weddings, banquets, cocktail parties, tea, showers, etc. Beacon 1737.

10 BUSINESS CARDS

BULLDOZING

EVANS, COLEMAN & JOHNSON BROS. LIMITED
For BULLDOZING and SHOVEL WORK
900 WHARF STREET Phone B 2105

BULLDOZING. Experienced operator. Reasonable rates, free estimates. J. D. Thompson. Phone Garden 3850. tf

ALL types building and loading clay, stumps, etc. W. & R. Trace. Garden 5925.

BULLDOZING, land clearing, road grading, excavating, backfilling. The right machine for every job. John D. Kissinger Jr. Day, Empire 8425; night Beacon 3947.

DRAUGHTSMEN

PROFESSIONALLY drawn plans. V. L. Burr, studio of house design, 2020 Douglas. Beacon 2244.

PHOTO ENGRAVING

PHOTO ENGRAVING
Half-tone and Line Cuts
TIMES ENGRAVING DEPARTMENT
Phone Beacon 3131

PLASTICS

NOTHING BUT THE BEST IN PLASTICS
SIGNS—STORE FIXTURES—DISPLAYS
CUSTOM FABRICATION
INDUSTRIAL PLASTICS
G 5814 1415 Store St.
(Opp. E. & N. Depot)

PRINTING

ACME Press Ltd. Wedding invitations, neatly and correctly printed. Empire 2821. 812 Broughton, opposite Royal Theatre.

11 PROFESSIONAL DIRECTORY

ACCOUNTANTS

CAPITAL BOOKKEEPING SERVICE
1123 VANCOUVER STREET
Complete Accounting and Auditing for Small Businesses
Phone: Office B 4351 Evenings Mr. WHYTE, Beacon 6736.

CHIROPRACTORS

JOHN M. STURDY
"Specific Chiropractor"
Neurocalometer
1123 Blanshard Empire 5034

HOSPITALS—NURSING HOMES

CLOVELLY Private Hospital Ltd. Fully staffed graduate nurses. Medical convalescents, chronics. 1196 Clovelly Terrace. Empire 7814. tf

OAK Lodge private hospital. Medical, convalescent and chronic patients; fully-trained nursing staff on duty day and night. 4036 Quadra. Beacon 6831.

HOME for convalescents or elderly persons. With nursing care. Garden 6988. 26-75

LIGHTER—SHAVER—SERVICE

RONSONS REPAIRED
while you wait at Kilburger's, 703 Fort Street. Rapid Remington shaver service.

MUSIC — DANCING

REX SCHOOL OF POPULAR MUSIC
Don Partridge, Manager and Teacher
568A Yates Street Phone G5031

FINEST vocal tuition. Formerly Hamburg Conservatory, Toronto. Florence Gunn. Garden 2062. tf

NURSING HOMES

NURSES' SUPPLY SERVICE
Practical women or practical undergraduate and graduate nurses.
24-hour service. Empire 1196 3-59

SCHOOLS

ROYAL Business College, 1400 Broad Street, Garden 6016, Maurice Tozer. tf

BE prepared! Business, secretarial, radiotelegraphy, civil service course. Day and night classes. Sprott-Shaw School.

OPTICIANS

MAYCOCK OPTICAL
New prescriptions filled accurately. Broken lenses and frames replaced promptly. Reasonable charges.
1216 BROAD STREET
ROOM 101 Phone G7651

PATENT ATTORNEYS

MARKS & Clerk, patent attorneys, 904 Bank of Toronto Building, Victoria.

EMPLOYMENT

14 MALE HELP WANTED

EXPERIENCED cab drivers wanted. Must have Class B license. Good personality and neat appearance. Traffic Office, Vancouver Island Coach Lines Ltd. 3-58

WILL give two-room, partly furnished suite and remuneration to man in exchange for looking after furnace, odd jobs. 1176 Yates Street. 3-57

COAL SACKERS
and
SWAMPERS
Apply 217 Pemberton Bldg. 3-57

BOY wanted, day work. Apply C.N. Telegraph, 1101 Government Street. 6-57

SACKERS AND SWAMPERS
KINGHAM-GILLESPIE COAL CO. LTD.
APPLY 409 BAY STREET 3-58

EMPLOYMENT SEEKERS
In replying to employment advertisements appearing in the TIMES, copies of testimonials are satisfactory. Do not send originals. tf

15 SITUATIONS WANTED — MALE

EXPERIENCED bookkeeper requires work with commercial firm or garage. Age 33, married. Phone Beacon 6524. 1-57

EXPERT baker, experienced in England and Canada. Speciality, decorating wedding cakes. Empire 1956. 3-59

COMMERCE graduate, transportation and traffic management specialist desires permanent position, preferably Victoria area. Box 4111 Times. 3-58

WILL attend garden, etc., for comfortable housekeeping room in city. Box 9449 Times. 6-61

GENERAL trucking, sand, gravel, dirt, anywhere. Phone Garden 0170. tf

ROTOTILLING, also gardens and basements cleaned up, rubbish hauled away. All light trucking jobs. Contact Frank Glass, Garden 1205.

BASEMENTS and backyards cleaned, trucking of all kinds, rubbish hauled away. Garden 7317 or Empire 8681.

16 FEMALE HELP WANTED

STENOGRAPHER for financial institution. Box 4116 Times. 3-59

NURSES WANTED
Empire 1196 3-59

PRACTICAL nurse for institutional work, eight-hour day. Empire 7011. 3-59

MATRONS required for Red Cross Outpost Hospitals at Terrace, 10 beds; and at McBride, 45 beds. Hospitals are fully equipped with operating room, case room, X-ray and nursery. Comfortable quarters are provided. Apply Director Outpost Hospitals, 1235 West Pender Street, Vancouver, B.C., Marine 2221. 3-59

WANTED—Reliable baby sitter in Hillside area. Apply 930 Hillside Avenue. 3-59

COMPETENT secretary required immediately for doctor's office. Must be experienced bookkeeper and stenographer. State experience and salary required to Box 4114 Times. 2-57

WE have an opening for an experienced saleslady. Eddy's Ladies' Ready-to-Wear. 3-58

WANTED—Chambermaid, four hours a day. Phone Garden 4156. 3-58

WANTED—Experienced waitresses immediately. Apply Cameo Cafe, 828 Yates Street. 6-61

SALESLADY wanted, widow preferred. Apply 1867 Oak Bay Avenue. 6-60C

EMPLOYMENT SEEKERS
In replying to employment advertisements appearing in the TIMES, copies of testimonials are satisfactory. Do not send originals. tf

17 SITUATIONS WANTED—FEMALE

SPIC AND SPAN HOUSE CLEANING SERVICE. Garden 3585 Evenings.
Walls, Floors a Specialty
Modern Equipment, Experienced Workers

18 HELP WANTED—MALE OR FEMALE

COUPLE, caretaker for large home. Man handy in spare time. Garden 6754, mornings only. 3-59

WANTED—A married couple, pensioners preferred, to take care of house. Free light housekeeping room in return. Apply Cameo Cafe, Yates Street. 6-61

WANTED—Experienced window dresser. Apply Eddy's Ladies' Ready-to-Wear. 3-58

WANTED — Cub leader for Fairfield Scout and Cub Pack. Phone Mrs. Oliphant, Garden 2024. 3-57

19 YOUR GARDEN

GARDEN SUPPLIES

FERTILIZER $1.00 per sack delivered. Lawns, gardens need nourishment. Apply pulverized duck guano now. Rich in nutritious elements. Duck Farm, Sidney 180.

TOP soil, garden rock and manure. Immediate delivery. 3356 Oak Street. tf

LAWN MOWERS—SHARPENING

PRICES Key Shop moved to 847 Fort Street. See us for precision lawn mower sharpening. Prompt delivery. Phone Garden 6221. x

All kinds of hand saws sharpened. Specialize in Circular Saws.
IRA BECKER
648 Cormorant Street G 8742

LAWN mowers sharpened. A. J. Worth, 824 Cormorant Street. Beacon 5611. tf

WANTED
SATISFIED CUSTOMERS
Lawn mowers, saws, paper and planer knives, etc. sold and sharpened.
We have up-to-date machinery and years of sharpening experience.
REED'S SAW REPAIRS
1053 View Street Phone E 8324
Pick Up and Delivery.

Lawn Mowers
Lawn Mower Special! It's a JACOBSEN, the famous Lawn King Model. Cuts 24" and has pneumatic tires. It's yours at the good-buying price of $175
NATIONAL MOTORS LTD.
TRACTOR DIVISION
819 YATES G8177

PLOWING—CULTIVATING

ACREAGE, gardens or lots plowed disced or rototilled. Leveling and excavating with Ford tractor. S. L. Jewkes. Empire 7377. tf

TRACTOR: Plowing, clearing, excavating, leveling. Vic Josephson. Garden 5262.

ACREAGE, lots plowed, excavating and leveling. C. E. Carlson. Beacon 1347.

TREE SURGERY

A Complete Tree Service
SCIENTIFIC PRUNING AND SPRAYING
DANGEROUS TREES REMOVED, CUT UP
LAWNS DE-WEEDED
Charles A. Cowie
B 1676 B 2065 EVENING

HOME SERVICES

20 CARPET CLEANERS

CARPETS, upholstered furniture cleaned by latest methods and equipment, on your premises or in our plant. Camel Rug Cleaners. Empire 8916.

21 CHIMNEY SWEEPERS

EMPIRE 0875 brings Jack Leonard's "Super Service" Chimney Sweep. x

22 ELECTRICAL REPAIRS

HOUSE WIRING
LIGHTING INSTALLATIONS
Guaranteed repairs to electric ranges and all household appliances.
Beacon 6713, Eves. W. Gale, Empire 3687

23 FLOOR SERVICING

WESTERN Floor Co. Empire 3915. Laying, sanding, finishing. Est. 22 years.

ALL types of floors expertly cleaned, waxed and polished by machine. Homes our specialty. Gregg's established 1920. Garden 5023. x

M. & M. FLOOR SURFACING CO.
Floor Laying, Sanding and Finishing
Reasonable.
Dependable, Experienced Workmen.
FREE ESTIMATES G 0403 E 2104

CAPITAL Floor Co. Floors sanded and refinished, asphalt floor tiles. Free estimates. Garden 5605. tf

V.I. HARDWOOD Floor Co., 2100 Douglas Street. Free estimate. Garden 7314.

FLOOR SANDERS AND EDGERS FOR RENT BY HOUR OR DAY
ALSO ELECTROLUX VACUUM CLEANERS
Low Rates. Complete Line Floor Finishing Materials. Fillers, Shellacs, Varnishes, Brushes, etc.
SHAWNIGAN LUMBER YARDS
2000 Government Street G 2311

MAKE no mistake about it, Times Want Ads make lots of money for thousands of Victorians. they'll do the same for you and solve many daily problems. Phone B 3131

24 FUEL

A CORD semi-dry cedar, $4; ½ cord $2.25. Empire 6722. 26-80

SPECIAL sale millwood 12-inch lengths two cords $10. Garden 4813.

NO. 1 Douglas fir wood, never been in water, no rubbish. Immediate delivery. Highway Fuel. Beacon 1917. 52-91

A REAL BARGAIN
NO. 1 ALL FIR 12" First growth wood hauled from Sooke. Heavy fir slabs and mixed with inside. Delivered in Sooke, 2 cords $10; Luxton, Colwood, Langford, 2 cords $11.50; Metchosin, Victoria, 2 cords $12. Sooke Sawmill Fuel. Belmont 217R. 26-78

LUMBER—Fir rejects for building and repairing sheds, garages, fences, barns, bins, etc. Two carrier load lot, $12; one load, $7. Makes five cords dry fir wood. Trucked anywhere. Garden 1755. 26-59-C

A BARGAIN
100% FIR—MOSTLY INSIDE BLOCKS AND SLABS
2 CORDS $12.00
DRY WOOD $9 PER CORD
Guaranteed No Sawdust.
SAFEWAY FUEL CO.
Day, Empire 8842 Nights, Empire 3070 26-80-c

SPECIAL SALE
NO. 1 DRYLAND DOUGLAS FIR WOOD
Thick Bark Slabs, mixed with Inside Blocks
TWO CORDS $12.00
Immediate Delivery
Beacon 3834 or Beacon 1973
Beware of Peddlers!
Every Island Fuel Co. truck has own name clearly printed on sides.
ISLAND FUEL SUPPLY C-76

Special—Extra Special
ABSOLUTELY 100% DOUGLAS FIR SLAB and BLOCKS MIXED
From Elder Lumber Co., Sooke

1 CORD	$ 8.00
2½ CORDS	$14.00
BONE DRY	
1 CORD	$ 7.00
2½ CORDS	$15.00

For Immediate Delivery
Phone BEACON 3222
We deliver Greater Victoria, Metchosin, Happy Valley and Colwood district.
Night, BEACON 3969
BEST FUEL COMPANY 24-59

BONE-DRY FIR
$8.00
NO RUBBISH — NO SAWDUST
G5723 — G2025 26-58-C

BARGAIN
NO. 1 ALL DOUGLAS FIR WOOD
Good for all purposes. Good inside blocks mixed with slabwood.
For Immediate Delivery
2 Cords, $10.00
Beacon Fuel Co. Phone G 4813 tf-C

KOLPAK PACKAGED FUEL
100 Packages $15.9[illegible]
BRIQUETS
Canmore $18.85 Per Ton
Gasco $23.50 Per Ton
Pick-up Quantities in Clean, Convenient Packages
KOLPAK FUEL
521 David Street Phone B1031

WOOD-SAWDUST SPECIAL
Absolutely No. 1 Douglas Fir
No. 1 All Douglas Firwood, thick bark slabs, mixed with inside blocks, hand-picked. No rubbish, good for furnace or fireplace. Immediate delivery.
TWO CORDS ONLY $12
Also No. 1 DOUGLAS FIR SAWDUST
Double screened. Delivered immediately in bulk only—two-unit lots $8.00
BONE DRY SLABWOOD, 1 CD $8.75
GARDEN 4813
SHAWNIGAN DOUGLAS FIRWOOD CO
636 JOHNSON STREET

AVAILABLE now for immediate delivery—A limited quantity of good 12-inch MILLRUN WOOD. Good for all-around use.
No Hemlock No Sawdust
2 CORDS $7.00 4 CORDS $13.00
Wholesale Fuel Co.
760 TOPAZ AVENUE G2452

A BARGAIN
DRYLAND CHOPPED WOOD
Ready to burn. All hand picked.
1 CORD, $6.50 2 CORDS, $12
ONE-DAY DELIVERY SERVICE
ALSO DRYLAND DOUGLAS FIR
Big Blocks and Slabs
BONE-DRY WOOD, 1 Cord $8, 2 Cords $15
E 0420 E 5023
Day and Night Days
COWICHAN LAKE WOOD CO. 21-66

We Have a Good Supply of FOOTHILLS, ALBERTA and DRUMHELLER LUMP, EGG, NUT and STOKER COALS. For Delivery, Order Now!
ACTIVE FUEL CO.
769 FORT STREET E5343

KINDLING WOOD
PROMPT DELIVERY
CAMERON WOOD AND COAL CO.
723 CORMORANT STREET E3121 26-72

24 FUEL (Continued)

SAWDUST SALE
SACKED, 2 UNITS $10.00
BULK, 2 UNITS $ 8.00
DRYLAND FUEL CO.
Days, E3811 Night, G5620
2905 DOUGLAS STREET 26-75

A BARGAIN — HILLCREST FIR WOOD
SPECIAL FOR 3 DAYS ONLY
Dryland Douglas Fir—All No. 1 heavy slab mixed with dry inside blocks, all hand-picked, no rubbish, all 12-inch. Clean. Never in water. IMMEDIATE DELIVERY.
1 CORD $6.00 — In Two-cord Lots
Dry Enough for Basement
Be Sure the Name Below Is on the Truck
HILLCREST FUEL CO.
G 1612, Day G 3015, Day and Night. 26-79

SAWDUST
100% Fir — Also Wood
Empire 1451 Belmont 4 J
STAR FUELS 6-60

BARGAIN
DRYLAND CHOPPED WOOD
Dry, ready to burn. All hand-picked. One-day delivery. 100% Fir.
TWO CORDS $11.00
Also Douglas Fir—Big Block and Slabs.
SAWDUST SALE
Sacked, two units $10.00
Bulk, two units $ 8.00
DRYLAND FUEL CO.
Days: E 3811 Nights: G 5620
2905 DOUGLAS STREET 26-80C

25 FURNITURE REFINISHING UPHOLSTERING

NOW OPEN FOR BUSINESS
ISLAND FURNITURE REFINISHERS
Office and household furniture French polished equal to new. Twenty-six years' experience.
!!All Work Guaranteed Perfect!!
FREE ESTIMATES Phone G5210
2072 CADBORO BAY ROAD 6-57

"DON'T REFURNISH—REFINISH"
Modern Office and Antique Furniture Repaired and French Polished.
SPECIALTY FINISHERS
3220 Douglas Street B 4613

DAY & QUINN, UPHOLSTERERS
Suites Modernized. Period Pieces Restored
Free Pick-up and Delivery
1844 OAK BAY AVENUE B6811

26 MOVING AND STORAGE

ALERT Service. Moving, shipping, heavy hauling. 739 Broughton Street. Phones Empire 4101-4102. x

29 TAILORING — DRESSMAKING

DRESSMAKING and alterations. 717 Pembroke. Beacon 1033. tf

30 VACUUM SALES SERVICE

ALL electric vacuum cleaners repaired. Parts, all makes. Brushes rebristled, wheels switched, bags, belts, motors reconditioned. Call Garden 3113. 807 Port.

31 WASHING MACHINE SALES, SERVICE

WRINGER rolls of all makes, electric washers. Taylor & Co., 816 Fort Street.

Mc & Mc
McLENNAN, McFEELY & PRIOR LTD.
1400 Government Street Phone G1111
EASY TERMS
18 MONTHS TO PAY
THE NEW
BEATTY WASHER
STANDARD MODEL $129.50
Your Trade-ins Welcome

KER ELECTRIC
Complete Machine Shop Service on all Makes of Washing Machines
1119 FORT STREET
B 3425

HOME BUILDING

33 BRICKLAYERS

CHIMNEYS and fireplaces built and repaired. Expert workmanship. Reasonable rates. Garden 6777.

34 BUILDING SUPPLIES

LUMBER fir rejects, for building fences, sheds, garage, barn, etc. Two loads, $12; one load $7. Garden 1755. 26-59-C

BARGAIN—$80 per M., number one 2 x 4 and shiplap. Garden 4435. 26-62

BUILDING SUPPLIES
Evans, Coleman & Johnson Bros. Ltd.
For New Interior Construction and Alterations
GYPROC WALLBOARD
The fireproof wallboard that gives smooth seamless walls and ceilings. Available in sizes 4'x6', 7', 8', 9', 10'.
Instruction sheets for erection available upon request.
Evans, Coleman & Johnson Bros. Ltd.
900 WHARF STREET Beacon 3195
"Serving Victoria 46 Years"

Save This Convenient TIMES Want Ad Blank

DAILY TIMES WANT ADS ARE EFFECTIVE AND ECONOMICAL

SAVE! OUR SPECIAL 3-Time Rate Will Cost You ONLY

Lines						
1	1	2	3	4	5	60¢
2	6	7	8	9	10	90¢
3	11	12	13	14	15 16	$1.20
4	17	18	19	20	21 22	$1.50
5	23	24	25	26	27 28	$1.80
6	29	30	31	32	33 34 words	

For Box Number Times Count 2 Words Replies Mailed, 10c Extra

Make Cheque or Money Order Payable to:

The VICTORIA DAILY TIMES, Victoria, B.C.

Signed..............................

Address..............................

34 BUILDING SUPPLIES
(Continued)

BUILDERS SASH & DOOR LTD.

You can shop with satisfaction at our modern store and save too with factory prices. Our services include:

SASH and WINDOWS
DOORS—Inside and Outside
FRAMES
KITCHEN CABINETS
DETAIL MILLWORK

You can have a front door made to your own design for little extra cost.

See the new Builders' Ironing Board—Cabinet complete with full size board, plus extra sleeve board and 5-ply door for only $7.75 complete. Compare this value anywhere.

Plywood Cuttings for your home workshop at bargain prices.

Complete stocks of Hardwood Lumber, including Oak, Maple, Walnut, Birch, Mahogany, Pine and Hardwood Plywood for all purposes.

You will find service and satisfaction at

BUILDERS SASH & DOOR LTD.
350 GARBALLY ROAD G4012

DRYSDALE'S Builder's Supplies

Barclay plastic tile, 4 ft. x 4 ft. sheet, $8. Veranda sash made to measure, per ft., 55c. Arborite plastic topping, for sinks and table tops, etc., all colors, sq. ft. 75c.

PLYWOOD, WALLBOARD, LUMBER CABINETS, SASH AND DOORS

Free Estimates From Your List or Plans

DRYSDALE SASH & DOOR CO. LTD.
1720 COOK Near the Ball Park

Stewart & Hudson Ltd.
"Headquarters for Homebuilders"

Time now to be completing those outside jobs while good weather is still with us. We at Stewart and Hudson have available all the materials you need at prices you can afford.

FENCE LUMBER

Square sawn fence posts 4 x 4, 5 x 5, and 6 x 6, rough or dressed, all lengths available from 5 ft. up, priced from 65c up
2 x 3 Railings, 10 ft. long. Each ...49c
Fence pickets, square cut, from ... 7½c up
Creosote, per gallon ... $1.15
Let us estimate your fence needs.

LUMBER STOCKS

Utility grade shiplap, per M ... $45.00
1 x 6 No. 2 and better shiplap, per M $85.00
2 x 4 Dressed No. 4 common, per M $35.00
1 x 4 Dressed utility grade, per M $25.00
Slingload of approximately 2,200 ft, only ... $44.50
1 x 8 and 1 x 10 Common siding, per M ... $69.00
Oak flooring, tongue and groove, lays like ordinary flooring, short lengths, selling at a special price, per 100 BM ... $25.00
Tennessee red oak flooring, 13-16 x 2¼, tongue and groove, end matched, easy to lay, per 100 BM ... $38.50

INSULATE NOW

for comfort and economy, and at a new low price. Gyproc wool batts, paper enclosed, carton 60 sq. ft., only ... $3.60
Zonolite loosefill insulation pours into place. Bag covers 26 sq. ft. at 2 in. thick, per bag ... $1.45
Free estimate on your job.

DUROID

A good name in roofing for all those jobs.
2-Ply roofing, roll 100 sq. ft. ... $3.13
3-Ply roofing, roll 100 sq. ft. ... $3.69
Mineral surfaced roofing, roll 100 sq. ft. ... $4.63
Hexagon shingles. A large choice of colors in grey, black, red, green or blue. Bundle to cover 50 sq. ft. from ... $4.04
Free estimates, labor and material, on your roofing problem, only the finest of materials and workmanship.

FIR LATH

for immediate delivery No. 1 fir lath, top quality, fresh cut, per 1,000 pcs., $15.00
Donnacona plaster lath. The ideal plaster base. High in insulation, eliminates cracks, per bundle 90 sq. ft. ... $6.53

Try us on Plywoods, Gyproc, Wallboards, Sash and Doors, Paints, Hardware, and all Builders' Supplies.

CLAY AND DIRT FILL

Available for a limited time. Good clay and dirt fill. Any quantity. Reasonable rates. Phone today.

Stewart & Hudson Ltd.
405 GORGE ROAD B 2171-B 2612

No Shortages at Moore-Whittington Lumber Co., Ltd. And Look at This PLYWOOD

YELLOW CEDAR PLYWOOD
"Waterproof Glue"
4 x 8 ¼ 3-ply SO1S, "Selected," per sq. ft. ... .33½
4 x 8 x ¼ 3-ply SO1S, per sq. ft. ... .29
4 x 10 x ¼ 3-ply SO1S, per sq. ft. ... .31
4 x 8 x ⅝ 7-ply SO1S, per sq. ft. ... .49
4 x 10x ⅝ 7-ply SO1S per sq. ft. ... .51
4 x 10 x ¼ 3-ply Sanded Sheathing, per sq. ft. ... .14

KNOTTY PINE PLYWOOD
Sliced Pine Face and Back—
4 x 8 x ⅝ 7-ply SO2S, per sq. ft. ... .37½
4 x 8 x ⅝ 7-ply SO1S, per sq. ft. ... .34
Sliced Pine Face and Fir Back—
4 x 8 x ⅝ 7-ply SO1S, per sq. ft. ... .30

ROTARY CUT PHILLIPINE MAHOGANY PLYWOOD
85 in. x 85 in. x ¼ 3-ply, per sq. ft. .21½

BIRCH PLYWOOD
4 x 8 x ¼ 3-ply, Grade 1 to 3, per sq. ft. ... .27
4 x 8 x ¼ 3-ply, Grade to 3, per sq. ft. ... .23½
4 x 8 x 3-16 3-ply, Grade 2 to 3, per sq. ft. ... .21½
4 x 8 x ⅛ 2-ply, Grade 2 to 3, per sq. ft. ... .19½

Come to our Showrooms.

Turn west at the Fountain roundabout and two blocks down Hillside.

Moore-Whittington Lumber Co., Ltd.
2614 BRIDGE ST. PHONE E 7108

LUMBER SPECIALS!

Priced Quoted Per 1,000 Board Feet

1x3 No. 1 Common, S4S, 4' and ... $50.00
1x6 No. 3 Common Cedar, T. and G. $55.00
1x10 No. 3 Common Fir S4S ... $55.00
2x3 No. 1 Common, S4S 6' ... $60.00
1x8 Utility Grade Shiplap ... $35.00

Floor Sanders, Edgers and Polishers For Rent

SIDNEY LUMBER LIMITED
Paint and Builders' Supply Headquarters
2332 Government Street Phone G5187

Lumber Specials

All Prices Per 1,000-Foot Board Measure

1x3" S4S, random lengths ... $24.00
2x4" No. 4 Common ... $34.00
1x6" Tongue and Groove, utility grade ... $34.00
1x6" Tongue and Groove, centre beaded, No. 1 Common ... $75.00
2x3" S4S, No. 1 Common, 6' ... $59.00
1x6" No. 2 Common and Better, Shiplap ... $84.00
1x8" and 1x10" Cedar Bungalow Siding ... $65.00
Rough Boards, random widths $25.00
2x6", 2x8" and 2x10" S4S ... $50.00
½" Shiplap ... $50.00
2x6" Tongue and Groove ... $50.00

Best of Grades, Cheapest Prices and Quickest Delivery Service in Town

OPEN SATURDAY ALL DAY

ATOM LUMBER CO.
210 JOHNSON STREET WEST
Across from the E. and N. Roundhouse
B2249 Evenings, G0912

35 CARPENTERS, CABINETS

CARPENTRY, concreting, alterations. No job too small. Reasonable rates. Empire 2302.

ALL carpentry and alterations. No job too small. S. Lawrence. Garden 0769. tf

CARPENTRY repairs, alterations, gutters, sash cords, etc. No job too small. Miles Anwyll. Empire 3970.

CARPENTERING, alterations, gutters, etc. Expert work. K. Spoor. Empire 2843. 26-69

CABINETS, store joinery, furniture, first class work; low charges. Garden 0653.

ALL carpentry and alterations. No job too small. Garden 0769. tf

CALL the house doctor for any kind of repairs small or large. We can fix it. Empire 8773. Empire 7959.

36 CONTRACTORS

BETTER class building. Estimates free. Reasonable prices. Gordon Woods Ltd. Construction, 1026 Pemberton Road.

WINDOWS corded, gutters renewed, all house repairs. M. Anwyll. Empire 3970. Workshop, 214 Dundas Street. tf

ROCK blasting, concreting, sewer and drain installation. A. J. Barr. Garden 5152.

ALTERATIONS and all kinds of repairs. S. E. Weismiller. Beacon 1252.

A-1 CEMENT contracting, septic tanks, drains cleared, installed, wet basements remedied. Gordon H. Boyles. Beacon 3603.

37 GLASS, IRON WORKERS

ORNAMENTAL iron and welding. Esquimalt General Repairs. Beacon 1874. tf

GLASS and mirrors of all kinds. Pacific Glass Ltd., 932 Pandora Avenue. Beacon 3141. x

38 INSULATION AND SUPPLIES

WHY SUFFER?

As little as 12c per day assures you comfort winter and summer when insulating with 4 inch PALCO WOOL and you'll save up to 35% on your fuel bill. All work guaranteed.

Free Estimates Terms

PACIFIC COAST INSULATION & ROOFING CO. LTD.
1003 VIEW STREET VICTORIA
Beacon 3421 (Evenings Garden 7513 in Nanaimo—680 tf

39 PAPERING — PAINTING PLASTERING

$10 and up papers that room (includes paper). D. Smythe. Beacon 3837.

LENNAX Bros., paperhanging, interior decorating, exterior painting, spraying. Estimates free. Phone Beacon 3752.

ALL types painting and decorating, brush and spray. Paperhanging, texture work. Estimates free. Terms if desired.
FRANK CLARKSON LIMITED
922 Pandora Avenue Garden 7838

EMPIRE 9157. Crawford, paper hanging, plaster patching, kalsomining, repairs.

GUARANTEED work. Painting and paperhanging by experts. Goldie & Day. Phone Colquitz 130-M or Beacon 3651.

A1 PAPERHANGING, PAINTING, ETC.
Inquire About Extra Special Rates
THE BEST FOR LESS When You Call
ACME DECORATORS
T. HARKER Empire 6772

40 PLUMBING AND HEATING

ALBERT Dent, Garden 2790. Best for plumbing, heating, hot water tanks, repairs. Estimates or hourly rate.

REPAIR work and estimates. Victoria Plumbing Co., 1805 Cook. Garden 1553. x

41 ROOFING AND SUPPLIES

BROCK ROBERTSON ROOFING AND INSULATING CO.
Established 1910
Phone Empire 9644 Nights, Empire 6452
2100 DOUGLAS STREET

ASPHALT SHINGLES AT THEIR BEST
Our Experience From 36 Years to Stand the Test
DUROID — BARRETT — ACE-TEX
Consultation and Estimates Free
PARKER, JOHNSTON LTD.
734 Johnson Street Phone Beacon 6332
Nights, Empire 5961 - Beacon 4023

MISCELLANY

42 ARTICLES FOR SALE

FOR sale, apples, damsens, beans, tomatoes. Empire 0437. 4-60

BARTLETT and Bosc pears, five and six cents pound. King and Boscup apples, $1.00 box. Come to Bonnie Brae Farm and pick your own fruit. Turn west off East Road onto Tanner Road. Farm at bottom of hill. 3-59

BARTLETT pears for canning, 04 cents per pound. Call Keating 59-X evenings or meal hours. 3-59

GRAVENSTEIN apples, 40 pounds $1.50. Bring own container. Crabapples, 5c per pound. 1314 Pembroke Street. 3-59

APPLES, $1.00 box, bring containers. 3932 Telegraph Bay Road. 3-58

TOWERS rubber, oilskin and Vinyl suits, for the rain. F. Jeune & Bro. Ltd., 570 Johnson St. Garden 4632.

BEATTY electric washing machine, $10. Empire 2643. 3-57

.22 REMINGTON target master rifle, $20. Empire 2643. 3-57

ACE icebox, used one year, 50 pounds capacity, $25. Empire 2643. 3-57

BARTLETT pears for sale. Bring own containers. Corner Richmond and Cedar Hill Roads. Phone Garden 1318. 2-57

SPLENDID Cyclos oil range, $60; Wilton runner, $15; mahogany chiffonier with mirror, $10; and other good furnishings. Beacon 4689 or Beacon 5758. 3-58

RECORD cabinet, 3½ ft. high by 17 inches wide. Seven shelves. Empire 1015. 3-58

BATHINETTE, steamer trunk, high chair, sewing machine, ice refrigerator, Beatty washing machine, walnut buffet, dresser with large mirror and lots of other useful articles. De Luxe Variety Store, 1019 Cook Street. Empire 9833.

CRESS corn salve for sure relief. Your druggist sells Cress. 26-63

Radio

KVI CJOR KFI KPO KIRO KGO CJVI KJR CKWX KOMO KNX CBR KSL KOL CKDA
550 600 700 800 900 1000 1100 1200 1300 1400

Top Billing Tonight

COMEDY: Comedienne Case Daley on a new time spot, KOMO, 7; It's back to school for Henry and Homer on Aldrich Family show, KOMO, 8.30; Father Knows Best, starring Robert Young, offers first show of season, KOMO, 9.
DRAMA: Ida Lupino in Suspense story "The Tip," CJVI, KIRO, 6; Hallmark Playhouse presents "Story of Thomas Edison," starring Van Heflin, KIRO, 7; Natalie Wood in "To the Bitter End," KIRO, 7.30.
DISCUSSION: Comedian Danny Kaye is guest panelist on Court of Opinions, CJOR, 8.30.
SPORTS: Baseball: Victoria vs. Yakima, CKDA, 9.05.

Tonight

5.30—Prelude to Dusk—CBR.
Musical Roundup—CKDA.
Bing Crosby—CJVI.
Superman—CKWX.
Easy Listening—CJOR.
Clifford and Clark—KIRO.
Folk Tunes—KOMO.
Music in the Air—KJR.
Bobby Benson—KVI.
5.45: News—CJVI, KIRO.
5.45: Elmer Peterson—KOMO.
5.45: Town Crier—CKDA.

6.00—Suspense—CJVI, CBR, KIRO.
True or False—CJOR.
News; Weather—CKWX.
Melodic Moods—CBR.
Dragnet—KOMO.
News—KJR, CKDA.
Gabriel Heatter—KVI.
6.15: Bob White Show—CKWX.
6.15: Tipples's Scrapbook—CKDA.
6.20: Bob Garred—KJR.

6.30—Glover's Lane—CBR.
Len Ornest Sportscast—CJVI.
Bob White Show—CKWX.
Crime Photography—KIRO.
Duffy's Tavern—KOMO.
Tippie's Scrapbook—CKDA.
Music—CJOR.
Gregory Hood—KJR.
Answer Man—KVI.

7.00—CBC News—CBR.
News—CJVI.
News; Guy Lombardo—CKDA.
News; Dick Haymes—CKWX.
I.W.A. Green Gold—CJOR.
Cass Daley—KOMO.
Murder by Experts—KVI.
Counterspy—KJR.

7.30—Eventide—CBR.
Music From Movies—CKDA.
Cisco Kid—CKWX.
The Shadow—CJVI.
Beach Party—CJOR.
Hollywood Theatre—KIRO.
Inner Sanctum—KJR.
Red Ryder—KVI.

8.00—Musicale—CBR.
News—CJVI, CKWX, CJOR.
Welcome Visitors—CKDA.
Lowell Thomas—KIRO.
One Man's Family—KOMO.
Amateur Hour—KJR.
Clyde Beatty—KVI.
8.15: Paula Stone—CJVI.
8.15: Racing Highlights—CJOR.
8.15: Jack Smith—KIRO.
8.15: News of the World—KOMO.

8.30—Mama's Family—CBR.
Meet the People—CKDA.
Spotlight on Youth—CJVI.
Name That Song—CKWX.
Court of Opinion—CJOR.
Mr. Keen—KIRO.
Aldrich Family—KOMO.
Amateur Hour—KJR.
Reporter's Roundup—KVI.
8.45: Robert Montgomery—KJR.

9.00—Kesten and Fletcher—CBR.
News; Baseball—CKDA.
News; British Band Concert—CJVI.
Favorite Story—CKWX.
Freddie Martin—CJOR.
F.B.I.—Peace and War—KIRO.
Father Knows Best—KOMO.
Crime Does Not Pay—KJR.
Glenn Hardy—KVI.

9.30—Vancouver Concert Orch.—CBR.
Baseball—CKDA.
Crime Fighters—CKWX.
Dr. Kildare—CJVI.
Today's Hits—CJOR.
Beulah—KIRO.
The Stars Sing—KOMO.
News—KJR.
Rod and Gun Club—KVI.
9.45: Club 15—KIRO.

10.00—News of the Times—CKDA.
News; Six for One—CJVI.
CBC News—CBR.
News — CKWX, CJOR, KIRO, KOMO, KJR., CKDA.
I Love a Mystery—KVI.
Baseball—CKDA.
10.15: Racing Highlights—CJOR.

10.30—Winnipeg Drama—CBR.
Spinner Sanctum—CKDA.
News—CJVI.
At Close of Day—CKWX.
Racing Highlights—CJOR.
Swap 'n' Shop—KIRO.
Mindy Carson Sings—KOMO.
Acme Hop—KJR.
Chuckwagon Jamboree—KVI.
10.45: George Murphy—CJVI.

Tomorrow

7.30—News and Weather—CBR.
News; Dave Hill—CKDA.
News—CJVI, CKWX.
G-G Man—CJOR.
Frank Goss—KIRO.
Bob Nicholls—KOMO.
Back to Bible—KVI.
Bob Garred—KJR.
7.45: Early Bird Show—CKDA.
7.45: Al Smith—CJVI.
7.45: Sam Hayes—KOMO.

8.00—News; Bill Good—CBR.
News — CJVI, CJOR, KOMO, CKDA.
News; Markets—CKWX.
Swap and Shop—KIRO.
Breakfast Club—KJR.
Cecil Brown—KVI.
8.15: Breakfast Club—CBR.
8.15: Dave Hill Show—CKDA.
8.15: Dave Vallie—KIRO.

8.30—Breakfast Club—CBR.
Dave Hill Show—CKDA.
Music of the Waltz—CJVI.
News; Bob's Inn—CKWX.
Billy Browne—CJOR.
Grand Slam—KIRO.
Jack Berch—KOMO.
Breakfast Club—KJR.
Bible Institute—KVI.
8.45: Roving Repoorter—CKDA.
8.45: Rosemary—KIRO.

9.00—BBC News—CBR.
News; Music Hall—CKDA.
News—CJVI.
News; Pick the Hits—CKWX.
Billy Browne—CJOR.
Wendy Warren—KIRO.
Voice of Fishers—KOMO.
Ladies' Journal—KVI.
News—KJR.
9.15: Aunt Lucy—CBR.
9.15: Bob Eberly—CJVI.
9.15: Dave Hill Show—CKDA.
9.15: Aunt Jenny—KIRO.
9.15: Katherine Wise—KOMO.
9.15: Ann Sterling—KJR.

9.30—Laura Ltd.—CBR.
Housewife Holiday—CKDA.
Music by Cloutier—CJVI.
Songs of Our Times—CKWX.
Top Tunes—CJOR.
Helen Trent—KIRO.
Ruth and Dick—KOMO.
Quick as a Flash—KJR.
Tell Your Neighbor—KVI.
9.45: Paula Stone—CJVI.
9.45: Gospel Singer—CJOR.
9.45: Our Gal Sunday—KIRO.
9.45: Gabriel Heatter's Mail—KVI.

10.00—Morning Visit—CBR.
News; Dave Hill—CKDA.
News; Bob White—CKWX.
News; Six For One—CJVI.
Pop Time—CJOR.
Bib Sister—KIRO.
Your Family Show—KOMO.
Luncheon Club—KJR.
Glenn Hardy—KVI.
10.15: Ma Perkins—KIRO.

10.30—Musical Memos—CBR.
Dave Hill—CKDA.
Young Dr. Malone—KIRO.
Norman Cloutier—KVI.
Garden Guide—KOMO.
News—CJVI.
Town Crier—CJOR.
My True Story—KJR.
10.45: Ida Bianco—CJVI.
10.45: Bob White—CKWX.
10.45: Guiding Light—KIRO.
10.55: Betty Crocker—KJR.

11.00—Kindergarten of the Air—CBR.
Barry and Betty—CJVI.
News—CKDA.
Backstage Wife—CJOR.
News; Today's Hit—CKWX.
Double or Nothing—KOMO.
Second Mrs. Burton—KIRO.
Betty Crocker—KJR.
Ladies' Fair—KVI.
11.15: Melody Man—CJVI.
11.15: A Man and His Music—CBR.
11.15: Lucky Listening—CKDA.
11.15: Perry Mason—KIRO.
John B. Kennedy—KJR.

11.30—A Man and His Music—CBR.
Lucky Listening—CKDA.
Piccadilly Parade—CJVI.
Star Time—CKWX.
Ma Perkins—CJOR.
Nora Drake—KIRO.
Live Like a Millionaire—KOMO.
Queen for a Day—KVI.
Baukhage Talking—KJR.
11.45: Guiding Light—CJOR.
11.45: Brighter Day—KIRO.
11.45: Light of the World—KOMO.

12.00—A Man and His Music—CBR.
News; Piccadilly Parade—CJVI.
News—CKWX, CJOR, KJR, KVI, KIRO, CKDA.
Racing—CJOR.
Life Can Be Beautiful—KOMO.
12.15: News; Showcase—CBR.
12.15: Bing Crosby Show—CKDA.
12.15: Ken Hughes—CKWX.
12.15: Kiddies' Karnival—CJOR.
12.15: Cecil Solly—KIRO.
12.15: Sheelah Carter—KJR.
12.15: Cedric Foster—KVI.

12.30—Farm Broadcast—CBR.
News; Bing Crosby—CKDA.
News—CJVI.
Kiddies' Karnival—CJOR.
News; Ken Hughes—CKWX.
Pix-O—KIRO.
Pepper Young's Family—KOMO.
Farm News—KJR.
Harmony Hoedown—KVI.

1.00—News of the Times—CKDA.
Concert Hour—CBR.
News; Memory Time—CJVI.
News; Memory Time—CJVI.
News; Day Dreaming—CKWX.
Design for Women—CJOR.
Personality Time—KIRO.
Backstage Wife—KOMO.
Music in the Air—KJR.
Game of the Day—KVI.
1.15: Ed Farey Show—CKDA.
1.15: Club Diary—CJVI.
1.15: Stella Dallas—KOMO.

1.30—Concert Hour—CBR.
Ed Farey Show—CKDA.
Six For One—CJVI.
Will Reeder—CKWX.
Take It Easy—CJOR.
Housewives' League—KIRO.
Lorenzo Jones—KOMO.
Ann Sterling—KJR.
Major League Baseball—KVI.
1.45: Needle Pointers; Comty.—CBR.
1.45: Young Widder Brown—KOMO.
1.45: Gary Moore Show—KIRO.

2.00—News, Lost and Found—CKDA.
News; Homemakers' Harmony—CJVI.
Take It Easy—CJOR.
Concert Hour—CBR.
Red, White and Blue—CKWX.
Housewives Inc.—KIRO.
When a Girl Marries—KOMO.
Surprise Package—KJR.
Baseball—KVI.
2.15: Ed Farey Show—CKDA.
2.15: Portia Faces Life—KOMO.

2.30—Musical Program—CBR.
Ed Farey Show—CKDA.
Songs of Memory—CKWX.
Take it Easy—CJOR.
Nona From Nowhere—KIRO.
Just Plain Bill—KOMO.
Bride and Groom—KJR.
Baseball—KVI.
Music Lovers' Corner—CJVI.
2.45: Maud Ferguson—CBR.
2.45—Arthur Godfrey—KIRO.
2.45: Front Page Farrell—KOMO.

3.00—Brave Voyage—CBR.
Music Lovers' Croner—CJVI.
News—CJOR, KVI, CKDA.
News; Summer Serenade—CKWX.
Welcome Traveler—KOMO.
Arthur Godfrey—KIRO.
Today in Hollywood—KJR.
Baseball—KVI.
3.15: Shop and Swap—CKDA.
3.15: Bernie Braden—CBR.
3.15: Music—CJOR.

3.30—International Comty.—CBR.
Club 1340—CKDA.
Tea Time at Terry's—CJVI.
Off the Record—CKWX.
Perry Mason—CJOR.
Arthur Godfrey—KIRO.
Aunt Mary—KOMO.
Chance of a Lifetime—KJR.
Sagebrush Serenade—KVI.
3.45: Big Sister—CJOR.
3.45: We Love and Learn—KOMO.

4.00—News; Vacation Time—CKDA.
Here Comes the Band—CBR.
Beulah—CJVI.
News; Off the Record—CKWX.
Summer Serenade—CJOR.
Curt Massey—KIRO.
This Woman's Secret—KOMO.
Application for Happiness—KJR.
Fulton Lewis, Jr.—KVI.
4.15: Jack Smith—CJVI.
4.15: Road of Life—KOMO.
4.15: Strike It Rich—KIRO.
4.15: Frank Hemingway—KVI.

4.30—The Geisha—CBR.
Kiddie Kapers—CKDA.
Club 15—CJVI.
Summer Serenade—CJOR.
Off the Record—CKWX.
Strike It Rich—KIRO.
Linda's First Love—KOMO.
Women's Page—KVI.
Behind the Story—KVI.
4.45: Trio Tunes; News—CBR.
4.45: Off the Record—CKWX.
4.45: Dr. Paul—KOMO.
4.45: News—KVI.

5.00—Note by Note—KOMO.
Musical Roundup—CKDA.
News; Six For One—CJVI.
Junior Radio Theatre—CKWX.
Stars and Starters—CBR.
Easy Listening—CJOR.
Edward R. Murrow—KIRO.
Mert's Record Adventures—KVI.
Fun House—KJR.
5.15: Racing—CJOR.

Radio programs are furnished by station and networks and are subject to last-minute changes.

Television—KING

5.00—Howdy Doody.
5.30—Time for Beany.
6.00—Test Pattern News and Music.
6.35—Telenews Daily.
7.00—Arthur Murray Show.
7.30—Lone Ranger
8.00—Stork Club.
8.15—Raniers-Portland Baseball.
10.30—Telenews Daily

"NEWS of the TIMES' Twice Daily . . At 1.00 p.m. and 10.00 p.m.—CKDA

42 ARTICLES FOR SALE
(Continued)

LATE model Maytag washing machine. Improved seamstress cabinet sewing machine, all attachments. Empire 6249. 3-59

LEAVING—Must sell this week, quantity of good furniture, also G-E Hotpoint electric range, Maytag washer, portable radios, kitchen utensils. Call and make offer. 1940 Cochrane Street. Garden 7945. 3-58

BEACH, Ray made, wood and coal stove; sawdust burner unattached; also trailer with bumper hitch. Apply 2950 Shakespeare. 3-58

HAVE quantity of .303 calibre ammunition for sale. Albion 274-J. 3-56

SANITARY scales, choppers also adding machines, cash register. Owen & Richardson 939 Johnson. Empire 9352. tf

FOR RUBBER STAMPS DIGGON'S

CINDERS

- FOR USE ON CONSTRUCTION JOBS
- FOR DRAINS OR FILL
- FOR DRIVEWAYS
- FOR PARKING LOTS, ETC.

PER CUBIC YARD DELIVERED $1.50
IMMEDIATE DELIVERY E8525

ZARRY—1615 GOVERNMENT—G8753
10-foot ice fridge showcase, electric fans and air conditioners, English autocycle, National cash register, rifles, shotguns and field glasses.

43 CHINA — ANTIQUES

Old jewelry kept in safety deposit boxes is often serving no useful purpose. We will buy at reasonable prices, up to $500 per article.
NEIL SKINNER
621 FORT STREET (Pemberton Building) 26-65

DE RODIL—Importer, antiques bought and sold. Marble top tables wanted. 853 Fort. Garden 7514.

44 CLOTHING

GIRL'S school coats, brown Kenwood, navy chinchilla, size 10-11. Empire 1015. 3-58

TWIN silver fov fur set with square collar; also in siver fox, muff to match. 779 Market Street. Empire 0710. 3-57

45 FURNITURE

FUMED oak dresser and chiffonier with beveled mirrors. Empire 0673. 3-57

$10 allowance for your kitchen table and chairs (in any condition) as part down payment on any new chrome suite at HUMBER'S WAREHOUSE. Choose from the biggest selection we've ever shown, a whole floor full of beauties.

ATLAS Mattress Shop. All types of mattresses, box springs, Hollywood beds. Alterations, repairs. Free pick-up delivery. 2714 Quadra at Hillside. Garden 4925. tf

MATTRESS and upholstery renovation and repairs. 2905 Douglas. Garden 3522.

AND STILL THEY COME
FOR MORE BARGAINS AT
THE AVENUE TRADING POST
1867 OAK BAY AVENUE BEACON 3953

CHESTERFIELDS RE-COVERED AND MODERNIZED
FREE ESTIMATES
HAGEL'S CHESTERFIELD HOUSE
536 JOHNSON STREET G3043

ANTIQUE Circassian walnut bedroom suite, dresser and stand have marble tops, good spring and mattress, $55; birdseye maple dresser and stand, $20; oak dresser, $15; full panel bed, Slumber King spring and spring-filled mattress, $25; full size bed, box spring, felt mattress, $15; fishing rod, $3; set of Davidson croquet hoops, $2.50; other articles. I must vacate. 1159 Finlayson. Empire 4378. 3-59

45 FURNITURE
(Continued)

PROVEN producers is what many Victorians call Classified Ads. You can profit by them too. Phone B 3131.

THIS WEEK'S SPECIALS
FROM OUR TRADE-IN DEPARTMENT

1 Davenport ... $49.50
1 Walnut Library-Dining Table ... $27.50
1 Set 6 Fumed Oak Chairs ... $22.50
1 Set 4 Walnut Finish Chairs ... $20.00
3-Piece Mohair Chesterfield Suite ... $65.00
1 Oak Tea Wagon ... $25.00
1 Large Carved Oak China Cabinet $55.00

And a good selection of good quality Beds, Springs and Mattresses.

HOME FURNITURE CO.
825 FORT ST., JUST ABOVE BLANSHARD
BEACON 5138

See the FALL FASHIONS IN OCCASIONAL FURNITURE AT STANDARD FURNITURE CO.
RIGHT THROUGH — YATES TO VIEW

SIDE GLANCES By Galbraith

"Uh—Joe—remember my asking you a couple of weeks ago if you'd thought of retiring? Well—uh—forget it for a while, won't you?"

45 FURNITURE
(Continued)

USED WASHERS

- All Reconditioned in our own shops.
- All Makes.
- All guaranteed.

Price from $49.50 up
$10 Down places one in your home.

MACDONALD'S LTD.
Victoria's Largest Electric Dealers
712 YATES STREET

SPECIALS IN USED FURNITURE

4-6 Hollywood bed ... 25.00
Electrolux electric cleaners 29.50 and 59.50
Reversible green 7x11 carpet ... 39.50
3-piece tapestry chesterfield suit, 1 green chair, good condition ... 79.50
Bleached oak dinette table, 4 chairs, almost new ... 59.50

HOLLAND BROS. & CO.
824 Fort Street Empire 0913

4-foot metal bed, new spring-filled mattress ... $32.50
Very large bookcase and cupboard ... $32.50
Mahogany finish china cabinet ... $19.50
Piano, burl walnut, perfect tone ... $185.00
Victorian oak sideboard ... $17.50

SEED'S FURNITURE
1111 FORT ST. Empire 0622

46 STOVES — FURNACES REPAIRS

FAWCETT stove with Miracle sawdust burner, two years old. Beacon 5873. 3-59

AUTOMATIC coal stoker with all controls. Good condition, $75. Beacon 1328. 3-59

WICK oil stove, white enamel, in good condition. Drum and pipes included. Also small wood and coal heater in good condition. Phone Beacon 6530 or 311 St. James Street. 3-58

WHITE enamel six-hole wood and coal range, like new. Phone Empire 2373. 3-59

OIL-BURNING range in white enamel, complete with tank, stand and drum. All in good condition. Sun-Ray Products Ltd., 2811 Douglas Street. Beacon 4821. 6-60

WHITE enamel new Findlay range with built-in gas plate $119.50. Carter's Stove Store, 820 Fort. Empire 3511.

BRICK lined heater with nickel finish. Garden 9198, after 5 o'clock. 3-58

FURNACES repaired and installed. All work guaranteed. Shaw Sheet Metal, 1317 Wharf Street. Beacon 2342. x

FURNACE repairing and installation, air conditioning. Free estimates. Hugh Neuman. Garden G 2008. tf

McCLARY furnaces, air conditioning, repairs. Model Sheet Metal, 2010 Douglas Street. Empire 3915. tf

HEATERS, ranges, electric and gas stoves, new and used. Peden Stove Store, 723 Johnson. Empire 1451. x

SOUTHALL STOVE CO.
COMPLETE HEATING INSTALLATIONS
OIL BURNERS COAL STOKERS
646 CORMORANT STREET G2961

TRADE IN Your Old Range as a New
CORDOVA OIL RANGE
Clean, Efficient Operation — Guaranteed
C. TAYLER Home Appliances
1436 Government E3281

FAMOUS NAMES IN SPACE HEATING
NORGE — FAWCETT — QUAKER
All Sizes
EAGLE SALES AND AGENCY
1016 Fort St. Beacon 3923

IN the know-folks use Times Classified ads for renting, selling, work-finding, help-hiring. You can too! Phone B 3131.

47 MOTORCYCLES, BICYCLES

RALEIGH boy's bicycle, good condition, $25. Garden 3722. 3-59

LADY'S C.C.M. bicycle, perfect condition. Beacon 3297. 3-58

BICYCLE repairs. All work guaranteed. Bernard Ltd., 1410 Douglas. Garden 4911.

BICYCLE repairs and supplies. Crowther Bros., 854 Yates (near Atlas).

It's BOB PEDEN'S LTD.
For BICYCLES and WHEELED GOODS
First-class Repairs
646 Johnson Street Phone E3815

BACK TO SCHOOL!
Now is the time to get a new easy-running
C.C.M. Or RALEIGH BICYCLE
Easy terms as low as $5.00 monthly at
ROBINSON'S
1307 Broad Street E6313

47 MOTORCYCLES, BICYCLES
(Continued)

BICYCLES
Just Like New
GUARANTEED 12 MONTHS
ENGLISH 3-SPEEDS, $39.50
Pure Rubber inner Tubes, 28" x 1½" 59c
BICYCLES Overhauled ... $2.75
VICTORY CYCLE WORKS
585 JOHNSON STREET

MOTORCYCLES
ALL MAKES
NEW OR USED
R. Shanks & Sons
Douglas at Market Street, North End of Roundabout
Plenty of Parking Space
Prompt, Friendly Service

GOT YOUR BICYCLE FOR SCHOOL? We have New C.C.M. and Raleigh Bicycles, priced from $52.95, as well as some Good Used Bicycles.
HARRIS CYCLE 758 FORT STREET

48 MUSICAL INSTRUMENTS

SCHUBERT upright piano with bench, $250. Phone Garden 7949 or 1862 Chestnut Street, corner Begbie. 6-57

FOR sale, Gerhard Heintzman piano. Phone Empire 2114. 6-58

CAVE PIANO STORE. SEE US FOR GUARANTEED USED PIANOS. 745 VIEW STREET. GARDEN 2512.

51 ARTICLES WANTED

WANTED—Billiard table in perfect condition. Apply Box No. 4112 Times. 3-59

WANTED—Oil range, Cyclos preferred. Phone Empire 0375. 3-57

WANTED good used furniture. Seed's, 1111 Fort Street. Empire 0622. x

JUNK, beer bottles, rags, tools, brass, copper, lead and useful things bought. Empire Junk. Empire 0343. tf

WE buy estates of jewelry and antiques, etc. K. A. McLeod Co. Ltd., the Old Gold Shop, 1111 Douglas Street. Garden 2724.

HIGHEST prices for your old gold. Rose's Ltd., 1317 Douglas. x

52 BOATS—ENGINES REPAIRS

GOOD 10-foot flat-bottom rowboat. Good oars. $25. Empire 4756. 3-59

SNAP for handyman — 14-foot carvel-built double-ender rowboat. Needs caulking. Good oars. $25. Empire 4756. 3-59

15-FT. inboard motor launch, price $300. Apply Foster's Shipyard, 419 Bay Street. 3-59

FOR sale—28-ft. open motor launch, nice condition, ideal for fishing, $800. Phone Empire 0408. 6-62

32-FOOT cabin cruiser. Four cylinder Star motor, good condition, $1,250. Phone Garden 5645. 6-61

12-FT. inboard, Briggs-Stratton motor, $70. Apply 1922 Ash Street, between 5 and 7 p.m. 3-57

GOOD 10-foot flat-bottom rowboat. Good oars. $25. Empire 4756. 2-56

SNAP for handyman—14-foot carvel-built double-ender rowboat. Needs caulking. Good oars. $25. Empire 4756. 2-56

$165—Sailboat, in good condition, jib and main sail, 22-ft. mast, 7-ft. beam, seats three. May be seen at Prospect Lake by phoning Garden 7423. 6-56

FISH boat for sale, 26-foot, Easthope engine. Empire 1020. 26-79

ORR Marine Distributors Ltd., island agents for Chrysler marine engines and parts. 120 Kingston Street. Beacon 2108. x

Neoprene Clothing
For repelling the water has been proved to stand the roughest of wear. We stock a complete range of sizes.
SHIP CHANDLERS
(McQUADE'S) LTD.
1214 WHARF PHONE E 1141

JOHNSON OUTBOARDS
RENTAL AND REPAIR SERVICE
ANGUS MARINE
1129 Wharf Street Phone G 7431

FISHERMAN'S SPECIAL
ONE ONLY—New 12-ft. Outboard Boat. Regular price ... $225
ONE ONLY—2½ H.P. Used Outboard Engine, as new, overhauled, guaranteed. Regular price ... $168
SPECIAL PRICE — BOAT AND ENGINE $290
(Doug) VOGLER'S SEACRAFT
3041 Douglas Street E0412

FOR PARTS AND REPAIR SERVICE
On EVINRUDE Outboards
U.S. FALCON - BRIGGS & STRATTON
GRAYMARINE
GENERAL MOTORS DIESEL
ORR & JAMES LTD.
1210 WHARF STREET Phone G3121

53 PET STOCK

REGISTERED three-months-old springer spaniel pups. 30 Latoria Road, Happy Valley. (20 minutes from city centre.) 3-59

DOGS and cats boarded in sanitary, individual quarters. Dogs bathed, trimmed, defleaed. Oakcrest Farm Kennels. Phone Colquitz 182M for appointment.

REGISTERED Irish Setter puppies for sale at 141 Gorge Road East. 6-57

57 FARM IMPLEMENTS

FARMERS
Now is the time to see the new DEARBORN MANURE LOADERS and SPREADERS, also FERTILIZER SPREADERS
—AND—
Here's a Special. New Dearborn Spring Shank Cultivators, suitable for row crop work. May be attached to Ford Tractor in 60 seconds ... $175
1948 MASSEY HARRIS PONY TRACTOR—A first-class buy, in A1 condition. Priced at just ... $775
Need a Garden Tractor? We have an EARTHMASTER Model S, already equipped with plow, furrowers and cultivators. Real value at ... $275
NATIONAL MOTORS LTD.
TRACTOR DIVISION
819 YATES G8177

57 FARM IMPLEMENTS
(Continued)

GARDEN TRACTORS
1—BEAR CAT CULTIVATING TRACTOR with Disc Plow and Cultivator.
1—EARTHMASTER GARDEN TRACTOR—Disc Plow and Cultivator.
See These Tractors and Save Dollars
FARWEST MOTORS LTD.
G8174 Yates at Vancouver Street

58 MACHINERY

LATHE, 9-inch, quick change, South Bend, almost new; also ⅝ electric drill. Phone Garden 5026. 3-59

AUTOMOTIVE

59 AUTOS FOR SALE

1936 DODGE coach. New paint, sealed beams, heater, $480. 541 Hillside. Garden 3020. 6-63

ILLNESS forces sale of my 1947 Buick convertible sedan, in beautiful condition. Sacrifice. Garden 6754, mornings only. 3-59

1947 MERCURY coach, 20,000 miles on original motor. Excellent condition throughout. Must sell, leaving town, $1,275. Metropolis Hotel, Room 131. 1-57

1936 Pontiac sedan, best cash offer. 2736 Seaview. Garden 6267. 3-58

'36 CHEVROLET coach, good running order and body, $425. Saunders and Hitchman, 2554 Cadboro Bay Road. Beacon 4594.

1946 MERCURY sedan, good condition. Ed. Pierce, Y.M.C.A., after 7 p.m. 3-58

1941 AUSTIN 8 sedan. Good condition. Reasonable price. Garden 1972. 3-58

LATE 1948 Standard coach, one owner, good condition, only gone 16,000 miles. Phone Beacon 5255. 3-58

1949 VAUXHAUL sedan. Excellent condition. 8,900 miles. Cheap for cash. Apply Box 9451 Times. 3-58

'47 PLYMOUTH de luxe sedan, 17,000 miles, new car condition. Apply 475 Constance Avenue. 3-57

1946 NASH "600". Low mileage. Excellent condition. Tires new recently. Can be seen Cadboro Bay Service Station. $1,325. Garden 0930. 3-57

1940 Ford four-door sedan. Offers. Empire 0824 or Beacon 1344. 26-71

1815 DOUGLAS Street. Auto insurance well written at low rates. Hawkes Foster Ltd. (Harry Foster Mgr.) Day or night, Beacon 2101.

GOOD CAR NEWS AT
CRABB'S AUTO SALES

'47 Austin Sedan. Low mileage ... $795
'47 Civilian Jeep. Good condition ... $895
'38 Singer Coach. A good buy ... $285
'30 Ford Coupe. A good buy ... $195
'28 Dodge Sedan. Good rubber ... $125
'30 Studebaker Sedan, Light 6 ... $195
'33 Pontiac Sedan ... $325
'34 Chevrolet Coach. A good buy ... $225
'36 Ford Coach. Radio and heater ... $475
'37 Packard Sedan. A good buy, only ... $375
'50 Triumph Motorcycle, 500cc twin ... $550
'47 Harley Davidson ... $425

ALL VEHICLES CAN BE FINANCED
WILL ACCEPT TRADE-INS
Garden 9513
GORGE ROAD AT GOVT. ST.

WILSON'S RED SPOT SPECIAL
A 1949 Oldsmobile Sedan in showroom condition throughout, complete with air conditioner and underseal. Really a beautiful car and the price is reduced $120 to only ... $2375

O.K. USED CARS
RECONDITIONED — GUARANTEED
1949 CHEVROLET FLEETLINE SEDAN with radio and heater ... $1995
1946 OLDSMOBILE "BIG 6" SEDAN with hydramatic drive ... $1850
1947 OLDSMOBILE SEDAN with radio and heater ... $1795
1947 CHEVROLET SEDAN. A beautiful car thoroughly reconditioned ... $1550
1947 PLYMOUTH 2-DOOR. A car that has had exceptionally good care ... $1550

Used Trucks Ready For Work
1949 FORD ½-TON PICK-UP. Owner driven, low mileage and in exceptionally good condition ... $1395
1948 CHEVROLET ¾-TON cab and chassis. Reconditioned and guaranteed ... $1295
1946 CHEVROLET 1-TON PANEL. Thoroughly reconditioned and newly painted ... $1250
1940 MAPLE LEAF 2½-TON flat deck. Only 8,000 miles on new motor ... $1050

Good Value Used Cars Priced For Quick Sale
1939 FORD TUDOR. A nice family car for only ... $625
1936 CHEVROLET SEDAN. Only one owner ... $625
1936 PLYMOUTH SEDAN ... $595
1936 PACKARD SEDAN ... $575
1937 NASH COACH ... $575
1937 FORD TUDOR ... $575
1937 HUDSON SEDAN ... $550
1934 CHEVROLET SEDAN ... $395

Open Evenings Till 9.

WILSON MOTORS LTD
Used Car Showroom
Yates at Quadra Empire 1108

JAMESON'S SPECIALS
1946 DODGE EXPRESS ... $895
1939 HUDSON SEDAN, radio, heater, $695
JAMESON MOTORS LTD.
740 BROUGHTON STREET

59 AUTOS FOR SALE
(Continued)

SELECT QUALITY BUYS

Your automobile reflects your personality and in many cases, your importance in a community.

Then there is the pleasure and the pride of ownership that a nice car can provide. Unlike a cat, you have only one life to live. A good car can make it more complete. We have good cars. NO OTHERS.

On the following many of them have extras such as heaters, radios, fog lights, etc. ALL have small mileage and are superbly reconditioned.

CARS

'49 PLYMOUTH SEDAN $1850
'49 FORD SEDAN $1795
'49 METEOR SEDAN $1795
'48 DODGE SPECIAL DE LUXE SEDAN $1750
'48 CHEVROLET 2-DOOR SEDAN $1650
'48 CHEVROLET CLUB COUPE $1650

SPECIAL DAVIS PRICE CHALLENGER

'46 PONTIAC SILVER STREAK SEDAN $1395
'47 PONTIAC SEDAN $1575
'47 MERCURY 2-DOOR SEDAN $1295
'42 OLDSMOBILE SEDANETTE. Hydramatic $1495
'42 DODGE SPECIAL DE LUXE COUPE $1150
'41 PONTIAC SILVER STREAK SEDAN $1050

OTHER LOW-PRICED CARS INCLUDE

'36 HUDSON SEDAN $495
'39 NASH SEDAN. Heater $495
'38 DODGE SEDAN $775
'38 HILLMAN SEDAN $395
'37 STUDEBAKER SEDAN $595

Many others to select from priced and conditioned in keeping with Davis Motors high standard of excellence.

TERMS AND TRADES ACCEPTED

TRUCKS

'48 PONTIAC SEDAN DELIVERY $1595
'47 DODGE ½-TON PANEL $1375
'46 FARGO 3-TON CHASSIS and CAB. Exceptionally fine condition $1495
'46 G.M.C. ½-TON PANEL $1195
'42 PONTIAC SEDAN DELIVERY $995

OPEN EVENINGS UNTIL 9 P.M.

DAVIS MOTORS LTD.
Buick - Pontiac - Vauxhall
G.M.C. Trucks
QUADRA STREET Between Fort and View
GARDEN 8154

LOUIS NELSON LTD.
815 PANDORA AVENUE Phone E 6113
KAISER — VANGUARD — TRIUMPH

POST-HOLIDAY SPECIALS

1946 FORD COACH. One owner. Perfect condition $1295
1949 FORD PREFECT FOUR-DOOR SEDAN with extras. Just like brand new $1075
1948 CHEVROLET SEDAN—Low mileage $1595
1940 AUSTIN A40 SEDAN $1295
1948 AUSTIN A40 SEDAN $1150
1939 BUICK SEDAN—Fully equipped $850
1936 BUICK SEDAN—One owner $795
1940 MERCURY SEDAN $695
1940 FORD SEDAN—Very good $795

MANY OLDER MODELS AT BARGAIN PRICES

GOOD NEWS FOR CAR OWNERS

You can save $350 on the purchase of a six-passenger sedan by buying BRITISH "VANGUARD." Standard equipment includes electric clock, locking gas cap, automatic back-up light, arm rests, Fram oil filter, de luxe chrome trim all around, wheel skirts, centre arm rests and baby seat in front.

ECONOMY — ROOM PERFORMANCE

1948 Standard "14" 4-Door Sedan

has all these features. This is truly a quality automobile, sold new in 1948 for approximately $2,850, and is superbly fitted and finished with true British craftsmanship. Driven only 20,000 careful miles by one owner, this car will give thousands of miles of trouble-free economical motoring.

$450 CASH OR TRADE AND $42.00 PER MONTH WILL HANDLE

FULL PRICE
$1295

SPENCER HOUSTON CAR SALES
"THE HOUSE OF DEPENDABLE AUTOMOBILES"
896 Yates Street B1438

FOR A1 VALUES IT'S NATIONAL MOTORS

Look These Over:

COUPES

38 FORD $595
'46 MONARCH. Radio, heater $1295

FORDORS

'36 CHRYSLER $475
'38 TERRAPLANE $450
'46 MONARCH. Radio, heater $1495
'46 MONARCH. Heater $1395
'47 MONARCH. Heater $1450

TUDORS

'36 FORD $495
40 CHEV. Heater $795
'46 FORD $1375
49 FORD. Radio and heater $1850

LOOK AT THESE TRUCKS!

47 WILLYS JEEP $895
47 FORD PICKUP $1195
47 STUDEBAKER 2½-TON $1450
47 MERCURY PANEL $1195
47 FORD 3-TON DUMP $2075
48 FORD PICKUP $1300
49 MERCURY 2-TON $2495

LOW IN PRICE!
HIGH IN VALUE!
PLENTY MORE TOO
SEE THEM NOW AT

NATIONAL MOTORS!
G6177 819 YATES
OPEN EVENINGS

THE NEW 1950 "PONTIAC CAR"
GENERAL MOTORS LOW-PRICED NEW CAR

$2055
IN VICTORIA
Coupe Model 2237B

TERMS
¼ IN CASH OR VALUE OF CAR TRADED IN. BALANCE OVER 24 MONTHS

DAVIS MOTORS LTD.
Buick — Pontiac — G.M.C. Trucks
Vauxhall Cars
21 Models to Choose From
G8184 909 FORT STREET G8184
There is No Better Place For Service

SEE GLADWELL'S FIRST

LOW PRICE
1948 MERCURY "118" TOWN SEDAN

Metallic green, equipped with heater, at $1550

ONE OF 60 CARS TO CHOOSE FROM

800 PANDORA AVENUE
1½ Blocks Up From City Hall
PHONE B2111 or B2112, EVENINGS

K-M AUTO SALES
B 5822
1101 YATES AT COOK STREETS

See These First

1947 FARGO ONE-TON VAN $1295
1941 BUICK SPECIAL SEDANETTE—In tip-top shape $1295
1937 CHEV. COACH. Good inside and out $695
1935 TERRAPLANE COUPE. Only $250
1930 MODEL A PICK-UP. Good motor $125
1949 FORD CUSTOM TWO-DOOR—12,000 miles. Special $1675
1931 FORD SEDAN $195
1930 ESSEX COUPE. Good $125
MODEL A COUPE $195

Low Down Payments and Easy Terms

K-M AUTO SALES

OLSON MOTORS

THE BEST DEAL IN TOWN

1947 5-PASSENGER SUPER DE LUXE FORD COUPE. Metallic blue grey paint, in showroom condition throughout. A real fine buy $1545

1947 BUICK SUPER 4-DOOR SEDAN. A lovely 2-tone grey, has new seat covers, custom radio and heater, etc., in top mechanical condition $2195

1941 PLYMOUTH COUPE. Fully equipped with custom radio and heater, in top mechanical condition. The best of the prewar cars $1095

1940 PLYMOUTH 4-DOOR SEDAN, a lovely tropic moss green, in top mechanical condition throughout. A certified car $1045

SEE OUR LINE-UP OF ONE OWNER LOW MILEAGE C-E-R-T-I-F-I-ED BETTER CARS

Garden 1147

OPEN EVENINGS TO 9 P.M.

OLSON MOTORS LTD.
PLYMOUTH - CHRYSLER - FARGO SALES and SERVICE
YATES at COOK Phone G1144

J. M. WOOD MOTORS
USED CARS

TRANSPORTATION AT ITS VERY BEST

1947 PLYMOUTH 4-DOOR SEDAN. This car is an exception, both for appearance and mechanical condition. Maroon exterior $1595

1947 FORD COUPE Mechanically good. Sturdy body. Clean and neat. Metallic grey exterior. Radio and heater equipped $1345

1947 FORD 4-DOOR SEDAN. Fine mechanical shape. Clean as a pin. Maroon exterior finish. A car you can well-depend upon $1445

J. M. WOOD MOTORS
Two Lots to Serve You
1061 YATES AT COOK ST. and 837 YATES ST., OPPOSITE ATLAS THEATRE
PHONE Garden 7196
DODGE - DE SOTO - DODGE TRUCKS
Better Cars—To More People—For Less

---

48 MERCURY COACH. Small mileage $1485
36 FORD COUPE $450
38 SINGER COACH $350
29 ERSKINE $150
SEDAN DELIVERY
46 FORD. Radio and heater. OPEN TO OFFERS.

FRANK IVINGS' GARAGE
BLANSHARD at JOHNSON E9722

SEE THE NEW 1950 CHEVROLET!

It's Canada's lowest-priced NEW CAR . . . the world's most POPULAR car!

$2012

in Victoria at

WILSON MOTORS
Yates at Quadra

Masters Motor Co. Ltd.

WILLYS SEDAN—In extra nice condition. One owner only $695
WILLYS STATION WAGON—Lovely condition, overdrive, heater, etc. $1695
BRITISH SUNBEAM TALBOT "90" SEDAN, like new $2195
FORD SEDAN DELIVERY. A very useful small car $495
WILLYS ¾-TON PICK-UP TRUCK. New condition $1500
FORD 1949 ½-TON PICK-UP TRUCK. New condition $1450

Masters Motor Co. Ltd.
815 VIEW ST. Phone Empire 3541

VICTORIA SUPER SERVICE LTD.
MORRIS — M.G. — RILEY — NASH

1946 PLYMOUTH FOUR-DOOR SEDAN $1375
1940 NASH SEDAN $850
1939 FORD COUPE $575
1939 NASH SEDAN $675
1937 PONTIAC COACH $695
1935 HUPMOBILE SEDAN $350
1938 STANDARD "12" SEDAN $550
1948 STANDARD "8" TOURER $725
1948 MORRIS "8" VAN. Low mileage $775

744 Johnson St.
PHONE G4934 — E1155

TWO MODEL A's
MUST BE SOLD
These two cars are priced right and are good transportation.
McNEILLY and RIGBY
2436 DOUGLAS ST. GARDEN 9723

Own a New 1950 Chevrolet

It's Canada's LOWEST-PRICED new car . . . the world's most POPULAR car.

Only $1731
AT THE FACTORY

SEE
WILSON MOTORS LTD.
YATES AT QUADRA

60 AUTOS WANTED

I am interested in procuring a 1950 Pontiac sedan, low mileage, for cash. Phone Garden 9513. tf-C

WANTED by Oct. 15, good clean car, '38-'41, for cash. Box 4199 Times. 6-59

ALL cash for 1940-49 Chevrolet, Pontiac coupe or sedanette. Garden 2511

ATTENTION Cash paid for good used cars of any make. Davis Motors Ltd. 906 Fort Street. Garden 8154. x

IT TAKES no time to place a Times Classified Ad. Our ad takers give you quick, expert and courteous service. Phone B 2131.

61 AUTO FINANCING INSURANCE

AUTOMOBILE purchases financed at low cost. Interest at 4½% per annum. A. M. Taylor Spittal, No. 303, Stobart Bldg., 743 Yates Street. Telephone Garden 9366. tf-C

AUTOMOBILE FINANCING
Automobile purchases financed on monthly payment plan.
Conditional sales agreements discounted. Reasonable Rates Prompt Service
ISLAND FINANCES LTD.
1112 Broad Street Phone G6831

CAR INSURANCE COSTS ONLY $15 to cover in B.C. to get a pink card
J. W. BUCKLER INSURANCE AGENCIES
124 Pemberton Building Phone E2144

62 AUTO REPAIRS ACCESSORIES

SPEEDOMETER and wiper repairs. Chet Dowman. 734 Johnson. Empire 1411 x

You can't judge a battery by looking at it. But 25 years of actual usage has proven Jones Bros. manufactured in Victoria Batteries high in quality, low in cost.
1314 QUADRA ST. E8638

MOONEY'S
We are SPECIALISTS IN— AUTO BODY REPAIRS And PAINTING
No Job TOO LARGE or TOO SMALL
Mooney's Body Shop
940 FORT
—RITE THRU—
E 4177 937 VIEW

AUSTIN and PACKARD OWNERS!
Don't Let Your Car Troubles GROW UP
Catch 'em when they're young. That's a time-tested rule to keep repair bills deflated.
COME IN TODAY
and let us check for troubles that are still "Youngsters."
THOMAS PLIMLEY LTD.
1010 Yates Street
Victoria, B.C.
Established 1893 G7161

63 TRUCKS — TRACTORS TRAILERS

1937 TWO-TON flat deck International. Good running order. $325, or trade on car. Beacon 5873. 1-57

U-DRIVE
¼-TON panel, by hour, day or week. Esquimalt Taxi. Empire 4717. x

---

TRUCK CLEARANCE SALE
MAKE US AN OFFER

THESE TRUCKS MUST BE SOLD. They are good but have been here too long.

1946 FORD ½-TON EXPRESS. Good condition.
1942 LIGHT 2-TON INTERNATIONAL STAKE. Good condition.
1938 INTERNATIONAL 1-TON PANEL.

There is a reserve price on these but it is so low that your offer will probably be good. Come in and see but come early as they cannot last long.

J. M. WOOD MOTORS
1061 YATES STREET
THE HOME OF DODGE "JOB RATED" TRUCKS — G 7196

63 TRUCKS—TRACTORS TRAILERS
(Continued)

USED TRUCKS

1948 Chev. Pickup, ¾-ton. De luxe cab. Heater and defroster. Only 14,000 miles and in new truck condition. Color blue $1450
1948 Chev. Pickup, ¾-ton. Good mechanical shape. A buy at $1250
1947 G.M.C. 2-ton cab and chassis. 161-inch wheelbase. Hydrovac brake booster. A one-owner unit in excellent condition $1495

Yes, we are truck specialists—and you get the advantage of a good deal every time when buying from a reputable dealer. We stand behind every unit we sell, whether it be for $400 or $4,000!

FARWEST MOTORS LTD.
971 Yates Street Phone G 8174
YOUR INTERNATIONAL DEALER

GLADWELL'S
CUT DELIVERY COSTS IN HALF
English Thames ¼-TON TRUCK
$1008
GLADWELL MOTORS
904 PANDORA AVENUE B2111

RENTALS

65 HOTELS

ABERDEEN HOTEL
Attractive, quiet surroundings. Hot and cold water in every room. Close in. Dining-room.
941 McCLURE STREET Garden 3742

CRAIGMYLE Guest House, 1037 Craigdarroch. Mrs. Gannon. Garden 0031.

RITZ HOTEL
710 FORT STREET
In the centre of town. Comfortable rooms with hot and cold water. Steam heat. Elevator service and light housekeeping privileges. All furnished apartments with electric ranges and refrigerators.
Reasonable weekly rates. Transient or permanent
EMPIRE 1021

★ LOWEST RATES ★
For modern rooms, and furnished and unfurnished suites for light housekeeping. Weekly or monthly rates. Abundance of hot water and heat. Phone in every room. Available now. Downtown location. Strictly modern fireproof building. 24-hour elevator service.
NEW ST. JAMES HOTEL and APARTMENTS
642 Johnson Street (Near Douglas)
Phone Garden 1187 26-76

TOURIST ACCOMMODATION

ACCOMMODATION for tourists—Attractive light housekeeping rooms. Close to bus, park and sea. Reservations arranged. 1252 Oscar. Empire 6352. 26-61

66 ROOMS FURNISHED

FURNISHED bedroom, kitchen, near buses. Christian home, suit elderly people. No drinkers. Phone Garden 5309. 3-59

NICELY furnished sleeping rooms (men), near Parliament Buildings, dock. Empire 9639. 26-80

Rooms, reasonable rates, weekly or daily. 1312 Govt. Beacon 1836 or Empire 4853. tf

67 ROOMS, HOUSEKEEPING

CLEAN, bright housekeeping room, 10 minutes by bus from town. Fairfield. Beacon 3212. 3-59

AN attractive room with balcony, in nice district. Everything found. Garden 1446. 3-59

WARM, cosy bed-sitting-room, kitchenette, gas stove, couple. Garden 3438. 6-62

NICE furnished housekeeping room, ground floor, close in, gentleman preferred. Phone Garden 6040. 6-61

BRIGHT, furnished room; linen, dishes and fuel; reasonable; near Parliament Buildings. 429 Belleville Street. 6-61

HOUSEKEEPING room, furnished, close in. Empire 1583 3-58

QUIET housekeeping room, suitable for one lady, $19 monthly. 1228 Fort. Garden 5365. 3-58

ATTRACTIVELY furnished, large housekeeping room with fireplace and kitchenette. 543 Linden. 6-60

COMFORTABLE room, hotplate. Garage. South Fairfield. Garden 7442. 26-80

A TWO-ROOM light housekeeping suite, $30; single room, $15. Everything supplied. 23 Menzies. Empire 2185. 6-60

CLEAN small bed-sitting-room, kitchen, close in. Reasonable. Lady only. References. Beacon 5818. 3-57

LARGE front housekeeping room. Everything found. No objection to child. 1281 Johnson Street. 3-57

FRONT bedroom with complete kitchen. Special rate to steady tenant. 1250 Johnson Street. 12-67

ROOM in Esquimalt, everything found, close to transportation. Phone Beacon 4742. 3-58

BED-SITTING-ROOM, kitchen privileges; Jubilee area; quiet lady preferred; $4 per week. 1009 Chamberlain. Garden 4489. 6-58

67 ROOMS, HOUSEKEEPING
(Continued)

LARGE, bright room; gas stove, sink. Suitable for working person. 117 Superior. 6-58

TWO-ROOM housekeeping suite, furnished; one or two business girls. Empire 0037. 6-57

SINGLE rooms, cooking facilities; $5 and up; working men preferred. 617 Yates Street. Phone Garden 0968. 26-70

68 ROOM AND BOARD

SINGLE or double room, separate beds, James Bay; men. Empire 1020. 26-82

FIRWOOD Lodge, 995 Cook. Empire 3453. Vacancies. Meals optional. 26-71

70 SUITES FURNISHED

TWO or three-room furnished suite, close in. Empire 0706. 3-59

JAMES BAY—Large two-room suite, furnished or unfurnished. No objection to one child. Reasonable rent. Garden 1688. 3-59

FURNISHED UPPER FLAT
Three large rooms, private entrance, quiet. Reasonable rent. Bus at door.
Apply 3926 QUADRA ST. 3-57

TWO large rooms, adults. Central Park vicinity. Empire 7639. 6-60

WINTER accommodation—Compact furnished cottages from $35 month. Gas, electricity, plenty hot water supplied. Select yours now; adults preferred. View Royal Auto Court, corner Helmcken and Island Highway at Gorge-Helmcken bus terminus. Garden 1276 26-80

LOWEST rates on downtown suites. Hot water, phone and elevator service. Suitable light housekeeping. Available now. Phone Garden 1187. 26-78

TWO-ROOM suite, redecorated, warm, walking distance. Reasonable to right couple. Small child considered. Garden 4489. 6-58

FURNISHED suites, four rooms and bath, in best part of Oak Bay. Empire 9237. 26-77

EXCELLENT, fully furnished, self-contained apartments; electric stove, fridge; $80 and up. Garden 8364. 26-69

THREE-ROOM furnished downtown suite. Heat and water, semi-private bath, $55 month. Dover Apts. Beacon 2774. 3-58

TRY BEACON LODGE
New, comfortable, reasonable rooms by day, week or month, facing Beacon Hill Park and sea; on bus line. 8 minutes from city.
Phone E 1443 30 Douglas St.

71 SUITES UNFURNISHED

$50—Four-room self-contained apartment, unfurnished, with gas stove. Adults with one child preferred. Box 4115 Times. 2-58

CLEAN two-room self-contained suite; Dutch cupboards, toilet, sink, stove, bed. Older couple or pensioner preferred; $20 month, including electric light. Apply 867 Viewfield Road, Cabin 10. 6-61

DUPLEX, reasonable. Upstairs, four rooms. Close to bus. Box 9422 Times. 3-57

THREE-ROOM, self-contained, electric range, automatic hot water, close in, $45. Empire 8168. 2-57

LOWEST rates on downtown suites, unfurnished. Hot water, phone and elevator service. Suitable light housekeeping. Available now. Phone Garden 1187. 26-78

72 SUITES WANTED

JEEVES BROS.—TRANSFER & STORAGE
LOCAL and LONG DISTANCE HAULING
Packing, Crating and Shipping
LIFT VAN SERVICE to VANCOUVER
PHONE E9832

74 HOUSES UNFURNISHED

SIX-ROOM house, Oak Bay, near stores and sea, $65. Phone Garden 4474. 3-59

FOUR-ROOM, self-contained duplex, close to town. Box 4113 Times. 1-57

75 HOUSES WANTED

WANTED—Cute little three-room cottage on nice lot. $850 down; $35 month. Empire 6266. Excellent references. 6-62

K. & S.
Furnished House Wanted to Rent

We have reliable tenants who require a FOUR-BEDROOM furnished house for rent. Rockland Avenue or Oak Bay areas, please

Apply Rentals Dept.
KER & STEPHENSON LIMITED
909 GOVERNMENT STREET
24-Hour Phone Service - Garden 4127

77 CLUBROOMS — HALLS

NEWSTEAD HALL
Make your reservations now. Lodge meetings, concerts, etc., afternoons or evenings. Phone Empire 7194. 26-60

ESQUIMALT Community Club Hall. All facilities. Garden 5794. tf

REAL ESTATE

78 MORTGAGES MONEY TO LOAN

WANTED—Clients with large or small amounts of money to invest in first mortgages at 6% interest. Phone Garden 9305 or evenings Empire 5884, ask for Mr. Smith or Mr. Spencer. We purchase mortgages and agreements for sale. Financial Survey Limited, 1324 Government Street.

78 MORTGAGES MONEY TO LOAN
(Continued)

NEED MONEY?
CALL BEACON 2197
MORTGAGES and N.H.A. LOANS LOWEST RATES
H. A. ROBERTS (Vic.) LTD.
(Real Estate and Insurance)
1712 Douglas Street

APPLICATIONS for large or small mortgages appreciated. N.H.A. loans available. We specialize in re-financing houses, also purchasing agreements and mortgages. Phone Garden 9305 or evenings Empire 5884. Ask for Mr. Smith or Mr. Spencer for inforamtion, or they will call at your home at your request. Financial Survey Ltd., 1324 Government Street.

ANY request for a mortgage appreciated. Pemberton, Holmes Ltd. 1002 Government Street. Garden 8124

ADVICE AND INFORMATION ON MORTGAGE LOANS GIVEN WITHOUT OBLIGATION
HAWKES FOSTER LTD.
1815 DOUGLAS B2181

A NATIONAL HOUSING ACT 4½% LOAN
A FIRST MORTGAGE PRIVATE LOAN
A BUILDER'S PROGRESSIVE LOAN
Ask Us For Complete Details
Gillespie, Hart & Co.
LIMITED
611 FORT STREET Phone G1181

FUNDS ON HAND AND IMMEDIATELY AVAILABLE FOR MORTGAGE LOANS
LARGE and SMALL AMOUNTS — LOW INTEREST
Quick Decisions, Repayments to Suit, Reasonable Charges
Mortgages and Agreements Purchased
We Specialize in National Housing Act 4½% Loans and Company Loans at 5%
Consult Our Mortgage Department
P. R. BROWN & SONS LTD.
1112 Broad Street Phone G7171

BERNARD & CO.
FOR LOANS
Large and small amounts available immediately for residential and business properties
At 5%
Progressive and N.H.A. Building Loans
At 4½%
629 FORT STREET PHONE B5814

84 BUSINESS OPPORTUNITIES

SEVEN-ROOM revenue home. Excellent location. Close in. Gas throughout, $5,000 or near offer. Empire 7765. 1-57

BEAUTY parlor, good location, all new equipment, doing a nice business. Will sell, rent or take operator in partnership. Phone Beacon 1133. 4-59

TWO corner locations in good business section. Coffee bar, three-room building, stucco finish. Gas pumps and tank. Premises suitable for auto court. Write Parker, 615 Tenth Avenue North, Port Alberni. 3-57

INDUSTRIAL water front property for sale or rent. Lot 60x180. Building 40x80, suitable for various types of business, at 650 Montreal Street. Phone owner, Garden 7503. 26-79

HOTEL
IN CENTRE OF CITY
35 rooms, completely furnished, seven more which can be used. Hot and cold water in all rooms. Splendid living quarters for owner if desired. Building is of brick construction, good heating system and is well furnished throughout. All linens, carpets and other furnishings included in purchase price, also large new refrigerator and washing machine. Immediate possession. Step into a real money-maker.
PRICE $50,000
See Jim Taylor
Phone G 9813 Evenings G 9902
E. H. KNOTT & CO.
1304 GOVERNMENT ST

MEHAREY & CO. LTD.
It's the Newest
It's the Nicest
See This Brand New Modern Apartment Building

Situated in lovely Oak Bay, this brand new, most modern apartment building will be completed by end of this month. It's being constructed to owner's specifications with not a detail overlooked. Contains fine five-room suite and four others which will rent at $70 per month upwards.

A Worthwhile Investment

A change in the owner's business plans forces sale of this desirable revenue producer. Beautiful stucco exterior. Four large garages. All suites have separate back and front entrances, electric refrigerators and ranges. Sale price—terms if desired.

$35,000

MEHAREY & CO. LTD.
Real Estate Consultants for Victoria and Vicinity
622 VIEW STREET Empire 1187

86 HOUSES WANTED TO BUY

WANTED TO BUY IMMEDIATELY
An Up-and-Down Duplex-type Home with two bathrooms, close in Fairfield district preferred.
We also have buyers for suitable three, four, five and six-room bungalow-type homes in the Greater Victoria district.
If you have property for sale as above, please let us have particulars of same.
L. M. ROSEVEAR & CO. LTD.
1115 Langley St. Phone G 6041

Wanted
Oak Bay
WANTED FOR IMMEDIATE OCCUPANCY FOR CASH
Bungalow or semi-bungalow with three bedrooms. Small secluded garden. Oil-O-Matic heating. Built about 10 years. In quiet surroundings.
PRICED NOT OVER $10,500
LEACH & SPARKS
1119 BLANSHARD ST. Empire 4117 8-58C

86 HOUSES WANTED TO BUY
(Continued)

WANTED to buy a small three-room home, city or close in. Apply 9460 Times. 6-61

87 HOUSES FOR SALE

SMALL cottage for sale, V-joint lined, brick chimney; to be dismantled, $125. Box 9476 Times Office. 3-60

$2,000 DOWN and $50 month buys this one-year-old bungalow. Full price $7,000, including new oil range, Venetian blinds. Apply 2607 Shelbourne Street. 3-58

FURNISHED duplex in Fairfield district, $2,000 down payment; $7,500 full price. Separate garage. Close to school, centrally located. Easy terms. Open for inspection after 5 p.m. by owner. Empire 0289. 6-61

FOR quick sale, seven-room house, 330 Atkins Road. Large front room done in knotty pine; hardwood floors. Heatalator fireplace. Overlooking harbor. Three large bedrooms, large bathroom, kitchen and dinette done in cedar siding. Utility room with hot-water heating. 2.7 acres of land. Large garage. $9,000 cash. Call Belmont 8C. 6-61

SEVEN-ROOM stucco house, three bedrooms down, two up, full basement, close to school, bus and store. Good garden with strawberries, raspberries. 2941 Donald Street, off Gorge Road. 6-60

NEW suburban 6-room house, unobstructed sea view from all rooms. Plate glass windows. Oil-O-Matic hot-water heating, hardwood floors throughout. Clear title—a $20,000 property open to reasonable offer. See it and be convinced. Appointment Garden 7503. 26-79

CORNER of Gordon Head Road and Feltham. Four-roomed stucco bungalow on one acre under cultivation. Full cement basement. Garage. No agents. Phone Albion 223R. 6-57

A BEAUTIFUL ranch style bungalow. 3901 Braefoot Road, corner Cedar Hill. 26-76

OAK BAY
Five-room stucco bungalow, attached garage. No basement. Hot-water heated. Hardwood floors throughout. Living-room with very nice fireplace, three bedrooms, large bright cabinet kitchen with black tiled sink and wired for electric range; also breakfast nook. The taxes are $78.00. Price includes Venetian blinds throughout and inlaid linoleum in kitchen
PRICE $7,800
APPLY 2510 EPWORTH STREET 3-58

L. M. ROSEVEAR & CO. LTD.
1115 LANGLEY ST. PHONE G 6041

A Good Buy In a New Bungalow
Comprising four rooms and bathroom, entrance hall and central hall, Pembroke bath and shower and all other modern plumbing fixtures, fireplace, full cement basement, furnace heat to all rooms, laundry tubs, garage, good garden. In A1 spotless condition. Immediate possession arranged.
Price $6950
Approximately one-half cash, balance to be arranged.
Location — East Part of Victoria.

L. M. ROSEVEAR & CO LTD.
1115 LANGLEY ST. PHONE G 6041

Dean Heights
A splendid well constructed four-room bungalow, with nothing left to be desired. Spacious cabinet kitchen with dining space, wired for electric range, two lovely bedrooms with ample clothes cupboards, splendid living-room with fireplace and entrance hall, hardwood floors, nice four-piece Pembroke bath, full basement, hot air furnace, drive-in garage. Zonilite plaster and cove ceiling. Price $7800
Evenings, Mr. Miller B 5210

FRANK S. GREEN LTD.
723 FORT ST. G 4159

Seafrontage
ONE OF THE MOST CHARMING homes of six architect designed rooms, and two bathrooms. Oil-O-Matic hot water heating, fully insulated and weather stripped, disappearing copper window screens. Heavy quarter cut oak floors. Mature landscaped grounds sloping to delightful sheltered cove.
For further particulars and appointment to view
LEACH and SPARKS
1119 BLANSHARD STREET E 4117

P. R. BROWN & SONS LIMITED
Real Estate and Insurance Agents
Member Real Estate Board of Victoria
1112 BROAD ST. G 7171

Lake Hill
Superior home situated in a good district among other nice homes with beautiful landscaped ground. This home comprises spacious living-room, dining-room, one bedroom down and two up, modern kitchen, full high basement, Oil-O-Matic heat and drive-in garage. This home is in perfect condition and ready to move in. Price $12,350

Gorge—Exclusive
Neat and compact four-room stucco bungalow with three-piece bathroom, situated on a nice panel street, convenient transportation. This home is in perfect condition and is priced right at $5650
Evenings: A. M. Millar, G 9214; Mr. Burton, Jr., E 1291; Mr. Prisk, G 3419; Mr. Hockley, B 5065.

Near Jubilee Hospital Extra Special
We can safely guarantee that there is not another buy in this city to equal this absolutely spotless semi-bungalow which features a large reception hall, good size living-room, dining-room, fireplace and a dandy kitchen. There are three nice bedrooms up also a three-piece bathroom and a full basement with furnace. A wonderful spot for a couple who would like to rent two or three rooms to nurses. Close to stores and transportation and you can move in immediately. Full price $4600
CENTRAL REALTY
611 YATES ST. B 2157
Evenings:
Mr. Prutton, B 3733; Mr. Craig, E 6997.

They'll Do It Every Time

BERNARD & CO.
B 5316

Oak Bay—4 Bedrooms
This lovely well-kept older style home is situated just a half block from Beach Drive and the waterfront. The house is in immaculate condition inside and out and the grounds are a sight to behold. Home consists of large entrance and through hall, DEN with fireplace, large guest-size dining-room, cabinet kitchen, powder room and utility room on main floor. FOUR large bright bedrooms and bathroom upstairs. HARDWOOD floors THROUGHOUT on the main floor. Full cement basement with HOT WATER OIL-O-MATIC heating system. Separate garage. Viewed by appointment only.
Full price, only $9500

$1250 Down Brand New
Here is a spanking new stucco bungalow in the Portage Inlet district. Home comprises through hall, large living-room with fireplace and hardwood floors, two good-sized bedrooms, cabinet kitchen, utility room with washtubs and four-piece Pembroke bathroom. Situated on a nice 78x120 foot corner lot and can be purchased for ONLY $1,250 down and the balance like rent.
Full price $6500

4 Bedrooms 10 Years Old
Well built cedar siding 10-year-old bungalow, situated on double lot. House comprises entrance hall, good-sized living-room, cabinet kitchen, two bedrooms, utility room and bathroom. Two bedrooms at top of concealed stairway. Good one-roomed cottage also on the property. Several good variety fruit trees on this most desirable property. Priced for quick sale at only $5800

BERNARD & CO.
Member Real Estate Board of Victoria
629 FORT ST. PHONE B 5316
Evenings G 9083, G 7358, G 2060

THE B.C. LAND & INVESTMENT AGENCY LIMITED
Our 57th Year in Real Estate

Esquimalt
Here is a very nice bungalow on high ground, living-room, dining-room, kitchen, two bedrooms and bath, full basement.
Priced at only $3500

Cedar Hill Cross Roads
An acre of excellent soil in garden, fruits, small fruits, chickenhouse and a good house. Neat and clean, living-room with fireplace, dinette, a real good kitchen, two good bedrooms. Full basement, garage in basement. Just the thing for you and close in too.
Priced at only $7500
Please ask for Mr. Heine

Esquimalt
Good 1½ story house, stands on high ground, view of Olympics, two bedrooms, bathroom, large living-room, dining-room and electric kitchen down, two more bedrooms up. Part basement, furnace. New Duroid roof. Rewired.
Good value at $6850

City
Near Moss below Rockland. Large frame building, upper part a self contained suite of four rooms and bathroom. Lower part not divided ready for partitioning into one large or two smaller suites. Lovely 80 foot lot, view of mountains.
Can be had for $4500
Please ask for Mr. C. R. V. Bagshawe

High Saanich
A very good stucco bungalow built about 1941, comprising cosy living-room, dining-room, wired kitchen with tile sink, two bedrooms, four-piece Pembroke bath. Extra room in full basement, hot air heating, drive-in garage. Taxes approx. $60. Price $8000

Uplands Slope
A fine three-bedroom home, just redecorated throughout and VACANT. Built 10 years ago it is of the best construction and contains some 1650 square feet. Kitchen is wired, brand new hot air pipe furnace, taxes $95. A real buy in a superior location, at $11 000
(No offers at this price.)
Please ask for Mr. W. O. Cameron

922 GOVERNMENT ST. G 4115

KING REALTY
B 2131

Beautiful Apartment House
Best buy in the city today. 14 suites. Easy terms.
Phone Mr. Turner, Evenings G 5373

For Rent
Five-room stucco bungalow on waterfront property, Saanich Arm, 14 miles from town, $65 per month.
Phone Mr. Turner, Eves. G 5373

$1000—Down—$1000 Hot Water Heat
Stucco home of six excellent rooms. Consists of three bedrooms and bathroom up, living-room with open fireplace, guest-size living-room, large kitchen, full basement. Separate garage. Good lot. Easy monthly payments.
Price $6850
Ed. Olson, Eves., G 4608

High Quadra
Four-room stucco bungalow on one of the better streets. Full basement, hot water heating. A highly developed corner lot.
Full Price, some terms $7850
Hugh M. Roberts, Eves., B 6948

KING REALTY
1233 GOVERNMENT STREET
Member of the Real Estate Board

Out of a Magazine Ad
That's what you will think when you see this cute four-room white stucco bungalow, situated on a nice street in Esquimalt. From the reception hall you enter an attractive living-room with fireplace, the central hall gives access to two nice bedrooms, Pembroke bathroom, and one of the smartest kitchens you have ever seen. The garage is attached; the house is insulated and a new circulating oil heater is included. An R.C.N. draft is the one and only reason for this sale at the reasonable price of $5950
(An exclusive listing with this office)
Call Stan Evans, Eves., G 2635

1¼ Acres—Gordon Head
Three-bedroom stucco bungalow fully insulated. Entrance through hall to living-room with nice fireplace. All main rooms have oak floors. Large kitchen with dinette space. Coffee bar finished in knotty pine. Three bedrooms, with walk-in clothes closets. Pembroke bath, and utility room. Lots of fruit trees. This is a good buying at $7500
Call Cliff Green; Eves., G 2635.

May Street—Fairfield $1500 Down—$60 Per Month
Buys you a duplex in good condition. Consisting of living-room with open fireplace, guest-size dining-room also with fireplace. Kitchen with lots of cupboards. Two bedrooms and two-piece bath with separate toilet. Two rooms and private bath upstairs rented at $35. Full basement with hot-air furnace, and laundry tubs. Taxes $114. Full price $7800
Ask for Cliff Green; Eves. G 2635

Cordova Bay Special
Neat four-room stucco bungalow overlooking the bay. Consists of reception hall to nice living-room with fireplace and coved ceilings. Central hall to modern cabinet kitchen. Two nice bedrooms and three-piece Pembroke bath; also attached garage. This property is right on the waterfront and the price is only $6850
Call G 9308; Eves., E 4936

TAYLOR SPITTAL
No. 303, 745 Yates St. G 9408, G 9309

$8950—We do not believe you can equal this property anywhere in Victoria at price. A delightful almost new bungalow on high ground overlooking Portage Inlet containing large living-room with fireplace, dining-room, through hall, two bedrooms. A dream of a kitchen, lovely four-piece bathroom, electric hot-water heater, hot-air furnace, full basement. Taxes low at $85.
MR. ROBERTS.

H. G. DALBY & CO. LTD
634 VIEW STREET PHONE E 6241

JOHNSTON & CO. LTD.
(Established 1903)
COMPLETE INSURANCE SERVICE

Natural Duplex
HIGH COOK near the RISE. Mr. Handyman this is your opportunity to convert this seven-room semi-bungalow of absolutely superior construction with full high basement, new furnace—into a duplex. It is nicely decorated and with a few minor changes you can have two or more lovely suites to rent in this popular HIGH district. A nice feature is the spacious almost new 2-CAR GARAGE with cement floor—the price believe it or not is $4900
only

Sooke—New Condition
Smart three-room bungalow with three-piece bath, full cement basement, fenced lot with good garden. Lovely view of scenic SOOKE. Close to stores, $1,800 to $2,000 required. Full price reduced away down to $3200
Or trade for revenue property in the city—See Mr. Dickie, Nights E 3640.

Member Real Estate Board of Victoria
1314 BROAD STREET
Day Phones: E 5242 - E 5241

View Will Sell It!
Not an ordinary modern five-room bungalow, but a particularly attractive one with picture window in living-room commanding a most lovely marine and mountain view. Just 13 miles from Victoria. Half acre. Well-stocked vegetable garden.
Priced to sell at $6000

Also Just 9 Miles Out
Cedar tongue and groove log bungalow of four rooms. Copper piping. Garage. One acre cleared, partially improved. Owner rejoining services, must leave. Price includes Cyclos Oil Stove.
On terms $6950
$6,350 if all cash.

Still a Chance To Buy
The 12 acres seafront with improvements at $3850

Alfred Carmichael & Co.
LIMITED
1216 Broad Street G 7341
Member of Real Estate Board of Victoria.

Exclusive—High Quadra
ULTRA-MODERN FIVE-ROOM BUNGALOW
Living-room with hardwood floors and picture windows, fireplace. View dining-room, latest in modern kitchens. Wired for electric range and fridge. Pembroke bathroom. Two lovely bedrooms, done in latest color scheme with large clothes closets with sliding doors. Basement. Oil-O-Matic heating. Terms on this at $7500
Call Mr. Christensen, Empire 8496

VICTORIA REALTY
652 FISGARD STREET
Masonic Building, across from The Bay
PHONE E 4194

H. A. HUMBER LTD.
E 3252 - E 8113
1220 BROAD ST., VICTORIA, B.C.

Beach Drive 2 Bedrooms and Den Oil Hot-Water Heat
One of those hard-to-find homes, six beautiful rooms on the one floor together with a finished room in basement situated in one of the nicest parts of OAK BAY. Comprising receiving and through hall, charming living-room with fully tiled fireplace, French doors separating a guest-size dining-room, very smart modern kitchen with good-size separate breakfast space, four-piece Pembroke bath with tiled floor, master bedroom and one medium-size bedroom. A real den with fireplace nicely finished, closet space and built-ins. Golden oak floors like new, tastefully decorated throughout. Full daylight basement with maid's room and double closets. Storage rooms, drive-in garage, expensive Oil-O-Matic hot-water furnace and domestic electric water unit. Beautiful garden with privacy. You will appreciate the value offered here. First time for sale $15,750
Contact Mr Belcher; Eves., G 3594.

Water Front Picture View
Secluded, attractive five-room stucco bungalow. Entrance hall, French doors to nice living-room with fireplace. Dining-room, oak floors, large modern cabinet kitchen. Full basement. Oil-O-Matic heating. Close to school, store and bus. Very lovely setting with green lawns to water's edge.
A real bargain at $8750
Evenings, Mr. Hall, Bel 185 K

Oak Bay Unobstructed Sea View
This is a very lovely home with six rooms all on one floor. Also large rumpus room with fireplace and extra bedroom. This home has everything. To give a written description of this property is very difficult, but it will be a pleasure to show it so you can see for yourself the charm and beauty of this very outstanding property. Price $24,250
Ask for Mr. Quincey—Eves. G 6304

$1500 Gives You Possession of a Real Family Home
Living-room, dining-room and cabinet kitchen. Three bedrooms and three-piece bathroom. Full basement. This Fairfield home is excellent value and you should see this before you buy.
Full Price $6300
Ask for Mr. Ney—Eves., G 0891

The Sweetest Home You Ever Saw
Cedar shake finish, ranch-type bungalow. Through hall, large living-room, cedar panelling, brick fireplace, picture window with wonderful view. Dining-room with French windows out to balcony, two bedrooms, one in knotty pine. A dream kitchen with full tiled sink and bar. Pretty bathroom, with four pieces, utility room with tubs. This home is built on a very commanding position and has one acre of parklike land. Very attractive terms. $3,000 Will handle.
Full price $9800
Evenings: Beacon 6333, Mr. Tavernor.

BOORMAN'S

Outstanding Value 2 Bedrooms and Den (or 3rd Bedroom) Within 3-Mile Circle
We know that after you have seen this beautiful home you will agree that it is outstanding value. Compare this with anything you have seen:
1. Approximately 1,600 square feet (plus attached garage) divided into six well planned rooms, and only two years old.
2. Large full cement basement with automatic furnace and fireplace for future rumpus room.
3. Best of construction with insulation and very finest light oak floors.
4. Situated among new homes on an attractive 80-foot lot with lawns and gardens in.

Further particulars are:
(a) Wide through hall.
(b) Living-room 20x14 with fireplace.
(c) Dining-room 12x13.
(d) Two large bedrooms, one with two closets, plus a den (or bedroom) approximately 10x11.
(e) Modern four-piece bathroom.
(f) Very smart kitchen with tile sink, wiring for electric range and bright nook.

We will be proud to show you this dream home.
Price $12,900
Evenings or week-end please phone
Mr. J. S. Boorman—B 5036
Mr. L. C. McDonald—E 1542

BOORMAN INVESTMENT CO., LTD.
620 VIEW ST. Phones E2132 and E9843
Member of the Real Estate Board of Victoria

Gordon Head, One Acre
3½-ROOM BUNGALOW
FRUIT TREES, BERRIES, POULTRY
A lovely little home containing living-room, large kitchen with dining space, large bedroom, bathroom, attached garage, workship and potting shed. Poultry house for 300 birds. Assorted fruit trees, berries, currants, etc. Vegetable garden, lawns, shrubs, rose garden. One of the finest gardens in the district. Close in, bus passes the door. Full price $5250
Half Cash Will Handle

SWINERTON & Co. Ltd.
620 BROUGHTON ST. E 7161
Established 1889

Close In
Semi-bungalow of six rooms. Cash $3,150, balance as rent.
Total Price $7150
IMMEDIATE POSSESSION

A Real Buy
Six-room house, close to park, schools, etc. No transportation to pay. Full Price $6750
Terms arranged to suit purchaser.

EMPIRE REALTY
COMPANY LIMITED
747 Yates Street E 7441

HICKS & FARRANT REALTY
1710 DOUGLAS ST. PHONE B 5104
Opp. HBC Store. Parking No Problem.

Grocery Store and Tea Room
Good location, store doing approximately $1,000 per month turnover. Three good rooms for living quarters. Attached garage. For only $35 per month rent. Good line of stock. Stock at invoice. A going concern for only $3500
plus stock
Ask for Mr Begon, B 5104 (930-A), Day and Night.

$1250 Down—Vacant
Four-room bungalow, close in, walking distance, newly decorated, living-room, kitchen, three bedrooms, three-piece bath, in good condition. Low taxes.
Price $4500
Ask for Mr. Fiddick, B 5104 (556-A) Day and Night

Jubilee District Comfortable Home
$2,500 down buys six-room siding home, living-room, large dining-room, roomy kitchen, three bedrooms, full basement, pipe furnace, drive-in garage. Furniture can be purchased. Price $4750
Ask for Mr. Davis, B 5104 (981-A) Day and Night

The Best
Four-room new stucco bungalow you can buy at the price. Lovely, very large living-room, fireplace, built-in china cabinet, beautiful oak floors, dining nook in living-room. Housewife's dream kitchen and breakfast nook. Two good bedrooms, four-piece Pembroke bath. Through hall. Full basement, piped furnace. Drive-in garage. Terms.
Price $8400
Ask for Mr. Drew, B 5104 or G 1776 Evenings (954-A).

High Quadra
Amongst all new homes on view lot of sea and mountains. This new five-room stucco bungalow has oak floors, cove and tapestry plaster, large living-room, fireplace; dining-room. A woman's kitchen, dining space, two bedrooms, four-piece Pembroke bath. Utility room with tubs on main floor. Basement, piped furnace. Drive-in garage. Price greatly reduced as owner transferred. $2,500 Down. Price $8500
Ask for Mr. Drew, B 5104 or G 1776 Evenings (791-A).

Tattersall Drive
A neat compact beautifully finished four-year-old stucco bungalow of four rooms with living-room and fireplace, two nice bedrooms, modern kitchen. Spotlessly clean basement with extra room, hot-water heat. Fully insulated. Good-size lot.
Full price (with terms) $8500
Ask for Mr. King, B 5104 (940-A).

Gorge Road East
A lovely modern seven-room stucco home only eight years old. Five rooms down and Pembroke bath plus two rooms up with separate bathroom. Large basement. Oil-O-Matic furnace, also well-finished room in basement. Drive-in garage—extra good lot. Half cash required.
Full price $9500
Ask for Mr. Begon, B 5104 (982-A), Day and Night.

High Quadra
Commanding an uninterrupted panoramic view of the city, Juan de Fuca Straits and the Olympics. Three lots comprising one-third acre at the top of a hard surfaced road guarantees privacy to this five-room new stucco and siding house, modern in every respect. Copper plumbing throughout, automatic hot-water, new electric range, included in this individualistic home at the full price of $11,000
May be seen by appointment only. Ask for Mr. Hicks, B 5104 (973-A), Day and Night.

RENEW YOUR FIRE INSURANCE WITH US TODAY

Restful Beautiful Desirable Large
This charming, modern, seven-room stucco bungalow is surrounded by beautiful velvet lawns, shrubs and lily ponds. It is ideal for the person who wants seclusion with all city conveniences. There is a through hall and lovely large front room with fireplace and guest-size dining-room. Hardwood floors throughout. Ultra modern kitchen. Two cosy, spacious bedrooms, with large, novel, closets downstairs and two bedrooms upstairs; very well-concealed stairway. A smart, bright, rumpus room with fireplace in the basement; a piped hot air furnace and an extra large garage, walled-off from full basement.
PRICE WITH TERMS $9975
Please ask for Mr. Anderson, Evenings, B 4530

KENT REALTY LTD.
715 VIEW STREET G 0584

THE ROYAL TRUST COMPANY

Oak Bay
Delightful eight-room 1½-story home set high on Gonzales Hill, with a wonderful view of the Straits. Ground floor consists through hall, den, living-room, dining-room, cabinet kitchen, two bedrooms and bathroom. Oak flors. Open stairway to two bedrooms. Oil-O-Matic heating. Garage. Immediate possession.
Price $17,500

THE ROYAL TRUST COMPANY
Member Real Estate Board of Victoria
1205 GOVERNMENT ST. E 4126

$5250—A COMFORTABLE HOME in excellent condition all through. Has three bedrooms, nice living-room with open fire, bright dining-room, tiled sink kitchen, basement, furnace and garage. Secluded garden with nice fruit trees. Convenient location. Two-mile circle. $2,000 Will handle.

A. S. MILLER
1309 BLANSHARD ST. E 0628

RITHET—B4251
OUR 50TH YEAR

A Sacrifice English Tudor
THE BEST VALUE IN VICTORIA! YES! MORE VALUE THAN ANY YOU HAVE SEEN. BEING SACRIFICED THROUGH SICKNESS. Five spacious rooms, conservative architecture of rough strewn brick and stucco. A most impressive home of 10 years and for sale by the original owner (adults only). Reception hall, a beautiful living-room and fireplace, a large separate dining-room, oak floors, Pembroke bathroom, tile floor; two extra large bedrooms. Full high basement, heat to all rooms. Through sickness and other unusual circumstances, this home is being offered at a sacrifice price. There is no other place in Victoria to compare with this today. Nicely situated on two lots of shrubbery. Fruit trees and rockeries. May we show you this. There is $13,000 value here. Clear title or half cash.
The full price $10,500

Uplands Border $12,000
AN EXTRA WELL-BUILT FIVE-ROOM STUCCO BUNGALOW
Immaculate condition throughout. Splendid location. A through hall. Spacious living-room, over 20 feet, nice fireplace and mantel. Full-size dining-room. Oak floors. Oil-O-Matic heating. Pembroke bathroom. Electric kitchen, tile sink, breakfast space. High ceiling basement, electric hot-water tank. A very attractive garden. Lane at the back of property. This is a very nice home! Shown anytime. Key at this office. The price $12,000

Fairfield—$1500 Down 2 Bathrooms
Seven rooms, frame construction, improved street, light fir floors, living-room, fireplace; dining-room, kitchen, bathroom and two bedrooms down, two bedrooms and second bathroom up. Full basement cement floor. Hot-air furnace. You can rent the upstairs here—24-hour possession. $1,500 down, $60 per month.
Full price $7850

Rithet Consolidated, Ltd
Member Real Estate Board of Victoria
706 FORT STREET PHONE B 4251
Evenings:
Mr. Lovitt, G 6888; Mr. Heppell, B 1878

SUPER REALTY LTD.
Insurance — Loans
747 YATES ST. G 0578 or G 0579

South of Oak Bay Ave.
Five-room semi-bungalow in excellent condition. Full basement with hot air piped furnace, landscaped lot with hedges and lawns. Garden and fruit trees. Close to school and bus. Taxes only $67. This is an excellent buy at full price of, with terms $5800
Ask for Mr. Morey; Day G 0578; Eves. B 4339

$3000 Will Handle Beautiful California White Stucco
Five rooms, two bedrooms, full dining-room, and really large living-room, all coved ceilings, four-piece Pembroke bathroom. Wired for electric range. Full basement and drive-in garage.
Full price $8950
Ask for Harold Ware, Day G 0578, Evenings G 7421

SEND US YOUR LISTINGS

SUPER REALTY LTD.

WHITTOME'S

Triplex
Situated in good rental district, close to Parliament Buildings and showing excellent returns on investment. Each unit has living-room, bedroom, kitchen and nook, three-piece bathroom, and basement with own heating unit. Tenants supply own fuel and light.
Priced for quick sale $9450
Ask for T. G. Clarke, Eves. E 1328

$1500 Cash City
Good family home off High Quadra, close to school and bus. Has living-room, dining-room with fireplace, oak floors in hall and main rooms, two bedrooms, large cabinet kitchen with nook, through hall, concealed stairs to two unfinished rooms. Full basement with furnace and tubs, drive-in garage. Two lots in fruit and garden. Low terms. Immediate possession. Priced for quick sale (or offer) $6300
Ask for F. L. Honor, Eves. G 2565

Close to Beacon Hill Park
This eight-room 1½ story frame dwelling consists of through hall, living-room, dining-room (sliding doors between) fireplace, polished floors, cabinet kitchen (gas laid on), two bedrooms and bathroom down, separate toilet. Concealed stairs to three bedrooms upstairs. Full cement basement with laundry tubs and hot air furnace. Garden lot and a separate garage.
Price $7000
$2,350 cash will handle.
Ask for T. B. Monk

J. H. WHITTOME & Co.
Limited
901 Government Street, Victoria, B.C.
Beacon 4255.

Side-by-Side Duplex
OAK BAY—NEAR JUBILEE HOSPITAL
Modern duplex of 5 rooms each side. Hardwood floors. Separate basement and garage. One suite is renting at $60 per month. Automatic hot-water heat. A duplex of this quality is hard to find at the price asked, which has been reduced for quick sale $16,000
or reasonable offer.

HAGAR & SWAYNE LIMITED
VIEW AT BROAD G 4121-2-3
Evenings E 4757, G 8893, Bel. 48Q
Member Real Estate Board of Victoria

KER and STEPHENSON LIMITED

The Best of Home Buys
$6950 Oak Bay $6950
A very charming five-room bungalow in a nice location. Kitchen is wired for electric range, and there is a full cement basement with H.A. FURNACE and laundry tubs. Separate garage. On TWO large lots, fully-landscaped. Taxes only $77. A definite BARGAIN at only $6950

First-Class Revenue Value
Here's a home PLUS revenue. Good location, a well-built home on a large lot. Lower floor has two three-room suites, each with bathroom. Upstairs is one two-room suite with bathroom. Double garage. TERMS, with price $7000

Immediate Possession
It's an N.H.A.-built stucco home with a fine SEA VIEW. Only four years old, it has an entrance hall, large living-room with hardwood floor, kitchen with dining-space, two bedrooms and a Pembroke bathroom. Full cement basement with garage, fine garden.
Full price $8000
LISTEN FOR THE K. & S. NEWS DAILY — 12.30 — CJVI

KER and STEPHENSON LIMITED
Member Real Estate Board of Victoria
909 GOVERNMENT STREET
24-Hour Phone Service at Garden 4127

L. M. ROSEVEAR & CO. LIMITED
1115 LANGLEY ST. PHONE G 6041

For Sale Immediate Possession
Six rooms and bathroom in spotless condition inside and out, low taxes. Only $4 monthly, clear title, good James Bay location. Only a few blocks from Beacon Hill Park.
Price $4250—Terms
First payment, $1,450, balance monthly

For Sale East Part of City
A semi-duplex (side-by-side), three rooms each with own kitchen, central hall, basement, automatic heat, automatic gas, hot-water heater, live in one suite and enjoy income from other. Early possession.
Price $6450—Terms
First payment, $1,950, balance monthly

For Sale In the Fairfield District
Seven rooms and two bathrooms, live in one part and rent the other, or a good family home just as you wish, near schools, stores, bus, immediate possession, basement, furnace, laundry tubs, fireplace, etc.
Price $7800—Terms
First payment, $1,800, balance monthly

L. M. ROSEVEAR & CO. LIMITED
1115 LANGLEY ST. PHONE G 6041

FINANCIAL SURVEY LIMITED

Oak Bay
Let me show you this delightful five-room bungalow on one of the nicest streets in Oak Bay South. Consists of large living-room, dining-room, de luxe cabinet kitchen, two spacious bedrooms, Pembroke bathroom. Full cement basement with hot-air furnace, garage. The garden is beautifully landscaped and the entire property is in spotless condition.
Genuine value at $9500
Please contact L. E. Kirk; Eves., B6783

Your Dream House
Here is another for your approval: Ultra-modern ranch-type bungalow, on a beautiful corner lot in Fairfield. Built by a well-known contraactor for his own use, this home is fully insulated and has a wonderful air-conditioned heating plant, laundry room, a real dream kitchen and many other outstanding features. Your inspection will prove to you that this is excellent buying at $9250
Please contact L. E. Kirk; Eves., B6783

1324 GOVERNMENT ST. G 9305
Member of the Real Estate Board of Victoria.

CABLEDU & MAY LTD.
1212 BROAD ST. E 7174

Mount Tolmie Way Greatly Reduced Easy Terms
An attractive modern stucco bungalow comprising the following rooms. Living-room 16x16 with tiled fireplace, master bedroom 15x12 with extra large closet, a second bedroom 12x10, four-piece bathroom with ace-tex floor, cabinet kitchen and wired for electric range. Large utility room with ironing board and wash tubs, hot air furnace with air conditioned unit. Attached garage. The house is insulated and offered at this low price for a quick sale.
Price $7000
Mr. Hope—Eves. E 6924

Bungalow With Apartment—$10,200
Modern stucco bungalow only three years old has all the nice features, all nice-size rooms (1,120 sq. ft.) on the main floor. Basement has garage, furnace and completely self-contained three-room suite rented for $45.00 per month. Five per cent on your money plus a lovely home. Nice district all new homes.

ALTON and FLEMING
1006 BLANSHARD ST. Phone G 6113

GILLESPIE, HART & CO., LTD.

High Quadra
Four and one-half-room, nine-year-old cedar siding bungalow, with extra finished bedroom in basement, piped hot air furnace, drive-in garage. Nice garden. Among new and expensive homes.
Excellent value $7500
See Mr. Holme, Evenings, G 1005

Lovely View
Within three-mile circle. High location. A new stucco bungalow with entrance and through hall, living-room with archway to dining-room, a beautiful kitchen, wired for electric range, dining space with glorious view, two bedrooms, bathroom, hardwood floors, copper piping, high basement, oil AUTOMATIC AIR CONDITIONED FURNACE, laundry tubs, garage. Close to schools, church and bus.
Lot 70x200 ..... $10,500
See Mr. Edwards, Evenings, B 2929

$8750
This house is a centrally located offering which we consider exceptional value. Ground floor: spacious hall, living-room with fireplace, panelled dining-room, good-sized bedroom, pantry and modern kitchen. Second floor: four bedrooms, one with dressing room, hot air heating, piped to all rooms. Lots of space in basement. Attractive garden and lawn in rear. This is a good family home in excellent physical condition. $2,000 cash, balance on terms to suit your convenience.

GILLESPIE, HART & CO., LTD.
Established 1911
611 FORT ST. PHONE G 1181
Member of the Real Estate Board of Victoria

★ ★ ★ ★

PEMBERTON, HOLMES
FOUR-STAR VALUES SINCE 1887

Mount Tolmie
New, five rooms, living-room, dining-room, two bedrooms, four-piece bathroom, modern cabinet kitchen. Full, high basement, laundry tubs, drive-in garage. Low taxes.
Price $8200
Call Mr A. Lowman, Eves Albion 82-Y

James Bay Special $2500 Cash Handles
Three-bedroom bungalow. Balance $45 monthly. Good basement, quiet street.
Apply Mr. Macfarlane, G 0837 or Vance Hope, E 4308

Splendid New St. Charles Street Residence
Fully modern six-room stucco bungalow, OIL-O-MATIC AIR CONDITIONED. Rumpus room and toilet in basement. Has three bedrooms, large living-room with fireplace, cabinet kitchen with tiled sink, electric stove. Adjoining utility-room. Four-piece Pembroke bathroom. Dinette. The floors are oak throughout. Large garage and good garden and conservatory.
PRICED AT ..... $18,000 Terms.
Call Mr. Macfarlane; Eves., G 0837 or Vance Hope; Eves., E 4308.

Oak Bay South 4 Bedrooms—Sunroom
Substantial STUCCO semi-bungalow. Through hall, five large rooms and sunroom on main floor. Oak floors throughout, tiled bathroom. Enclosed stairway to two nice bedrooms up. H.A. OIL-O-MATIC HEATING. Drive-in garage, Duroid roof. Taxes $133. Fruit trees, etc. Good district. PRICE $12 600
Call Reg. Caselton; Evenings, E 8464.

High Quadra
New, five rooms consisting of large living-room, fireplace; dining-room, two bedrooms, four-piece bathroom. Large cabinet kitchen. Attached garage, 25 x 14. Fully insulated. $8500
Price

Member Real Estate Board of Victoria
1002 GOVERNMENT ST. Phone G 8124

Extra—Extra Act Fast Kent Special
$6975 Bargain $6975 Modern Shake Bungalow
Victoria's finest buy is this one-year-old charming white shake bungalow with Durold roof, full concrete basement, drive-in garage, copper plumbing and piped hot-air furnace, etc. From the entrance hall is a large living-room with fireplace, cove ceilings and grand kitchen with all modern conveniences plus four-piece Pembroke bathroom and two bright, cheerful bedrooms with plenty of closets. The grounds are in nice condition and it is near THE JUBILEE HOSPITAL.
SPECIAL PRICE FOR QUICK SALE $6975
WITH TERMS
Please call Mr. Anderson; Eves., B 4530

KENT REALTY LTD.
715 VIEW STREET G 0584

Oak Bay Municipality

TAX SALE

On September 8th, 1950, at 10 a.m., all properties on which 1948 taxes remain unpaid on that date will be sold at the Municipal Hall, Oak Bay. The list at September 5th contained five dwellings.

A. D. FINDLAY,
Collector.

The Indian government has contributed $228,963 to the World Health Organization budget for 1950.

Maynard & Sons
Auctioneers and Appraisers
Since 1902

Instructed by two clients leaving the city, and others, we will sell in our Salesrooms,
731-733 JOHNSON STREET

TOMORROW—1.30

A Large Selection

FURNITURE
AND EFFECTS

ELECTRIC ORGAN

Including Creolian Electric Organ, Fine Studio Lounge, 4-Piece Chesterfield Suite, 2-Piece Fibre Snroom Suite, Convertos, Beautiful Late Victorian Carved Walnut Sideboard, Oak Roll-Top Desks, a number of Tri-Lamps, fine Duncan Phyfe Style Double Pedestal Extension Table, nearly new Walnut Occasional Furniture, such as Coffee Tables, Lamp Tables, Night and End Tables, etc. Limed Oak Coffee Table, attractive 6-Piece Walnut Dinette Suite, 8-Piece Bedroom Suite, full size Maple Bed with good spring-filled Mattress, 4 Poster Walnut Bed, other Double and Single Beds, Dressers, Chests of Drawers, Wardrobes, Mahogany Dining Suite, Dinette Tables and Chairs, Congoleum Squares, Garden Furniture, fine all-white Enamel Gurney Comb. Gas and Coal and Wood Range, Coal and Wood and Sawdust Burning Ranges, Girls' and Ladies' Bicycles, Chinaware, Kitchenware, Small Garden Tools, Cash Register, Electric Motor, 3 All-Enamel Electric Washers, all-enamel Ice Boxes, Wash Basins, Good Luggage, etc.

Basement Sale, 10.30

SPECIAL SALE
New Footwear
Instructed by a local merchant, we will sell in our Salesrooms. Approx. 150 Lots of Ladies' Gents' and Children's Shoes and Slippers.
(The sale will also include the usual Vegetable and Fruit.)

MAYNARD & SONS
733 Johnson Street G 5921

AN IMPORTANT MESSAGE
by
FREEMAN
OF LONDON

In last week's papers, you, the general public, were informed that, due to increased selling and advertising costs, the rates of Auctioneers' commissions must be increased to 15%. . . . this actually means that, with the added 2½% to the regular 12½%, you are told that the cost of selling your goods by auction, will actually cost you 20% MORE.

I, the above-named Qualified Auctioneer and Appraiser, with over 40 years of selling experience in Great Britain and the American Continent

FLATLY REFUSE
and deny being a party to this unwarranted and unnecessary increase in a service which, even at the ordinary rates, is, in my opinion, a profitable profession, tho' the cost of advertising has risen slightly.

THEREFORE, BE IT KNOWN THAT

FREEMAN
OF LONDON
REFUSES TO INCREASE HIS FEES!

To you good people who contemplate disposing of your better things such as Jewelry, Autos, Real Estate, Power Boats, Household Effects, Pianos, Carpets, Machine Tools, etc., etc., it will definitely pay you to "LET FREEMAN HANDLE IT."

My selling methods are Clean, Intelligent, Straightforward and Honest, born of many years of practical experience in general merchandising, and it is the considered opinion of thousands of highly-satisfied clients, that "Freeman can do it for YOU, too."

Please watch for the announcement in the near future, of the

VERY IMPORTANT ANTIQUE SALE
of Merchandise, NOW being unloaded from the R.M. Loch Garth.

There will be a certain amount of space for YOUR ANTIQUES to be included in this most Interesting Sale of

FINE CHINA, SILVERWARE, Etc.
Much of it from the great Castles and Homes of England.

FREEMAN
OF LONDON
Auctioneer - Appraiser - Consultant
919 Pandora Avenue
4,000 feet of Clean Showroom for your convenience.
G 6611

Motto: Friendship to ALL
Malice to NONE

EATON'S Friday Economy News

Dependable Alarm Clocks

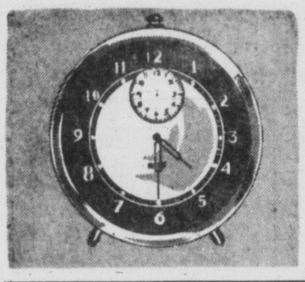

30-Hour Movement

200 only of these smartly designed, quiet-running clocks! 4-inch metal case is finished in dark grey with bronze trim, two-tone maroon on white dial has clear, easy-to-read figures . . . Covered by EATON'S one-year service guarantee

Special, each **1.59**

Order by Phone—But Order Early—200 Only!

EATON'S—CLOCKS, MAIN FLOOR

Men's All-Wool Dress Socks

Ankle Length

6/3 rib socks in favourite ankle-length style. Have attractive vertical design and elasticized tops. Choose grey, blue, wine, brown or green. Buy several pairs at this special price! Sizes 10½ to 12.

Special, pair **1.25**

EATON'S—HOSIERY, MAIN FLOOR

Full-Fashioned Real Silk Stockings

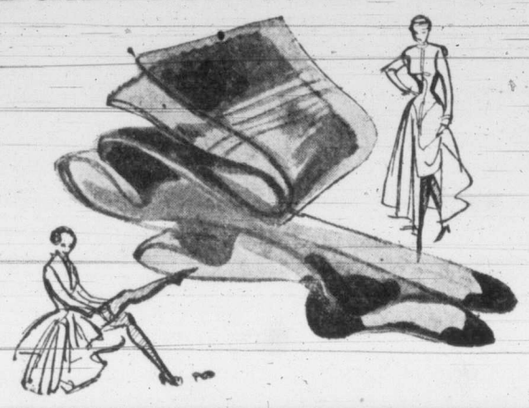

Semi-Service Weight

Substandard hose made of highly twisted yarns, for those who prefer real silk. These are silk-to-top in a practical semi-service weight which helps conceal leg blemishes. Have slender panel heels. In dove grey and rapture; sizes 8½ to 10½. Pair

1.09

EATON'S—HOSIERY, MAIN FLOOR

Modern Style 2-Piece Chesterfield

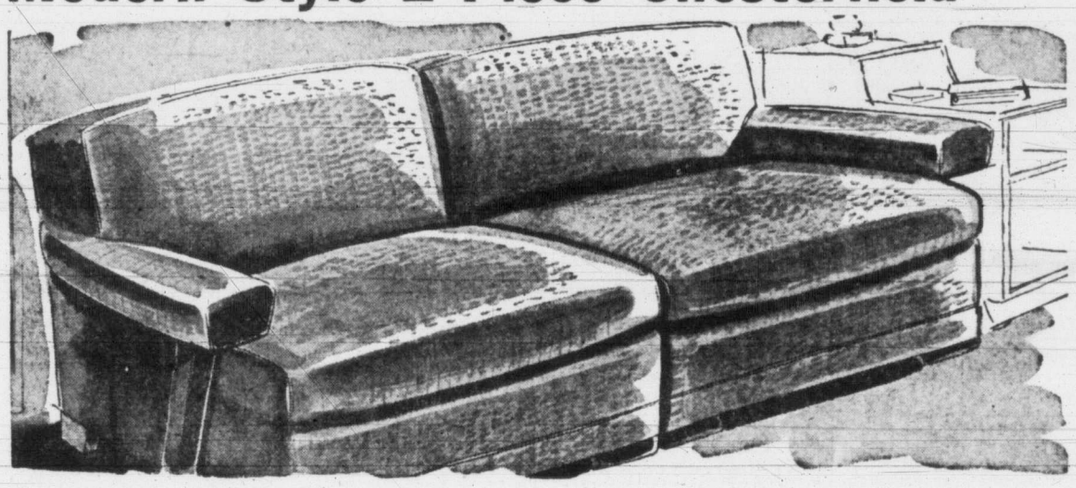

The attractive styling of this chesterfield blends well with modern decorating schemes. Spring-filled cushions are supported on an additional spring base, suite is upholstered in turquoise cut velour. One only of these two-piece sectional suites! Regular 129.00. Special **99.00**

2-Piece Sectional Living-Room Suite

These handsome sectional pieces serve as a chesterfield by day, and can be readily converted to a comfortable bed at night. Upholstered in green ripple mohair. Two only . . . shop early!

Regular 139.00. Special **109.00**

Specially-Priced Armchair with Ottoman

This well-constructed chair and ottoman are especially suitable for the den . . . can be used as a bed if required. In red, grey or green tapestry or mohair.

Tapestry, reg. 79.50. Special **64.50** Mohair, reg. 99.50. Special **74.50**

EATON'S—FURNITURE, SECOND FLOOR

British India Rugs Specially Priced

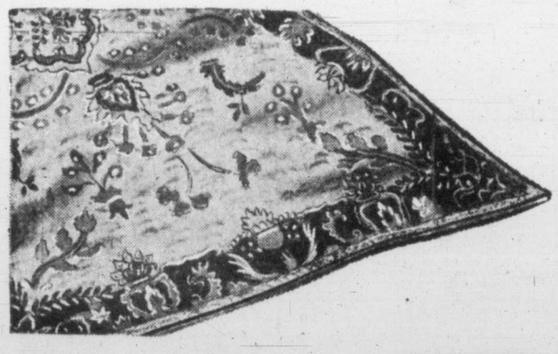

8x10-Foot Size

Thick piled rugs, tightly woven for long and satisfactory wear. Come in many popular decorator shades, either in plain tone or with corner patterns in modern Mongolian-type styling. You'll find a rug to suit almost any room in this fine group. Be down early Friday for best selection! Size about 8x10 feet. Special, each **160.00**

27-in. Chintz Axminster

This heavy piled carpet comes in delightful floral chintz patterns which are suitable for living-room, bedroom or sunroom. This beautiful carpet will give new charm to your rooms at low cost! 27 inches wide.

Special, yard **8.75**

Felt Base Linoleum Rugs

Rexoleum and baroleum rugs, with heavily coated enamel finish on strong backing fabric, in patterns and sizes to suit almost any room. Special

6.0x9.0	7.6x9.0	9.0x9.0	9.0x10.6
4.75	5.75	7.50	8.50
9.0x12.0	**9.0x13.6**	**9.0x15.0**	
9.75	10.75	12.00	

EATON'S—FLOOR COVERINGS, SECOND FLOOR

Metal Shower Cabinet

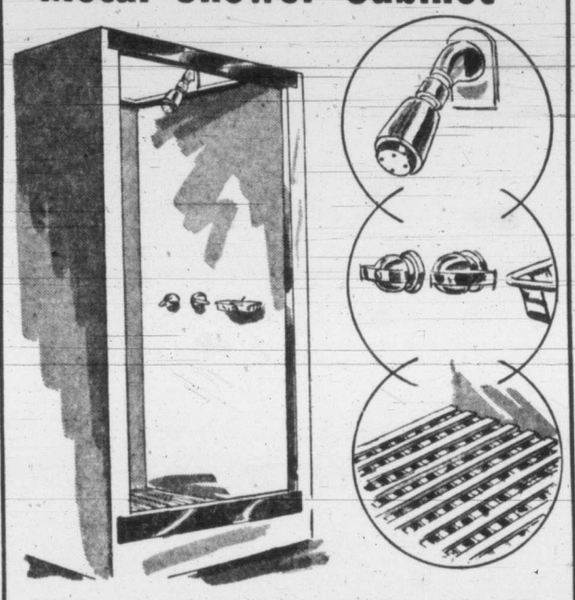

Heavy gauge sheet steel construction, with white enamel sprayed finish which is durable and easy to clean. Heavily chromium-plated nozzle is easily adjustable to give type of spray desired, water temperature is controlled by two chromium-plated valves. Complete with natural finish wood slat floor for safety and comfort, and fitted soap holder. Easily installed in your home or cottage. Size about 31x31x74 inches high. Six only at this special price.

Regular 89.50. Special **79.50**

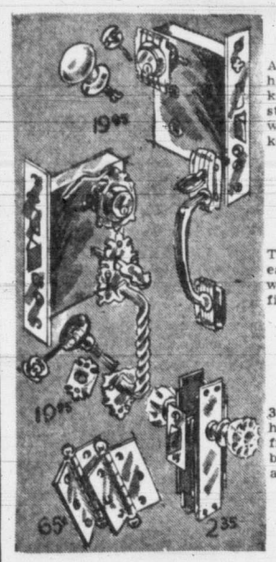

Front Door Sets

Antique style with thumb latch, pull handle and cylinder collar outside, knob and turn piece inside, with strong cylinder lock. In brass or wrought iron finish, complete with 3 keys. Set, complete

19.95

Inside Door Set

Tubular latch set with glass knobs, easily fitted to your door. Complete with brass screws to match dull brass finish. Set

2.35

Brass Door Butts

3½-inch and 3½-inch door butts, heavily constructed to give trouble-free service on standard doors. Dull brass finish, have convenient removable pins. Set

65c

Vitreous China Toilet

An economically priced toilet unit for the home builder. Reverse trap style, complete with wall tank, connecting pipe and white enamelled wooden seat. **39.50**

(Supply pipe not included.)

EATON'S—HARDWARE, LOWER MAIN FLOOR

Large Framed Pictures

Scenery pictures in modern style blond finish hardwood moulding frames, about 2 inches wide. Picture size about 25x30 inches. Each **4.59**

Plate Glass Mirrors

Modernly styled mirrors, about 30x42 inches in size, especially suitable to hang over mantels. Complete with rosettes and hangers. Each **23.95**

Bright Scenic Pictures

Smaller pictures, showing gay landscape scenes in yellow metallic finish frames, attractive in almost any decorating scheme. Picture size about 10x12 inches. Each **49c**

EATON'S—PICTURES, MIRRORS, LOWER MAIN FLOOR

Triple Combustion

Superflame Oil Heater

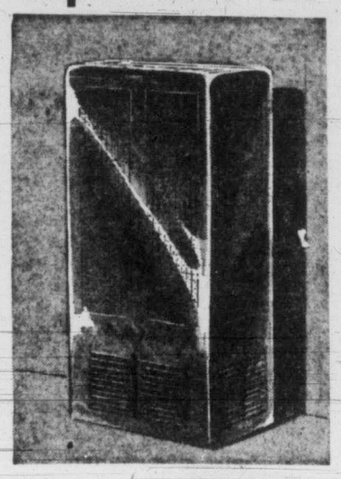

- Heating capacity, about 3200 cubic feet.
- Equipped with 9-inch burner.
- Diameter of heat-drum 11 inches.
- Fuel tank capacity, 2 2-5 gallons.
- Constant level fuel valve.
- Automatic draught regulator

Quick, radiant heat and circulating warmth are yours from the "Superflame" space heater! Triple combustion burner operates well with less draught than conventional gravity feed oil burners! Size 34x16x20 ins. . . . including fuel tank. Requires 6-inch flue pipe. Medium brown Hammertone enamel finish.

EACH **76.50**

Economical! Efficient . . .

"Gilson" Furnace

- Dual controlled, cast iron roller grates.
- Front clean-out door to radiator.
- Readily adaptable for hot water coil.
- Heavy gauge galvanized casing.
- Large firebox and ashpit doors.

The economical, satisfactorily performing Gilson furnace features an all cast-iron firebox with oversized steel-weld upper radiator! Have your Gilson furnace installed NOW . . . rid your home of cold-weather discomfort! Complete with casing. In three firepot sizes.

18-inch size	20-inch size	22-inch size
125.00	**148.00**	**177.00**

"Trojan" Cleaners

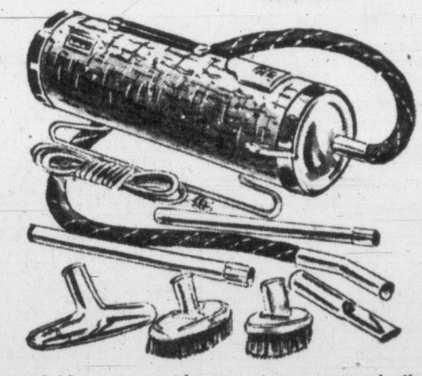

A dependable vacuum cleaner at an economically low price. Powerful motor gives strong suction for general use, four lightweight attachments and two extension wands make your housekeeping easy and quick.

Ring E4141 today . . . arrange a demonstration in your own home!

Special, complete with 4 attachments, 2 extension wands and long cord **23.99**

Budget Plan Terms May Be Arranged If Desired

EATON'S—APPLIANCES, VIEW STREET

It Pays to Shop at EATON'S STORE HOURS: 9 a.m. to 5 p.m. Wednesday, 9 a.m. to 1 p.m. — Phone E4141 THE T. EATON Co BRITISH COLUMBIA LIMITED

Pacific Coast's Defences Being 'Greatly Increased'

Victoria Daily Times

VOL. 117 NO. 57 **** THURSDAY, SEPTEMBER 7, 1950 —24 PAGES PRICE: DAILY, 5 CENTS SATURDAY, 10 CENTS

Seeks New Crown

Joanne Verwey, 18, was chosen Miss Windsor for 1950 over 17 other contestants. A Windsor playground supervisor, she plans to compete in the Miss Western Ontario contest. She was sponsored by the Windsor Fire Fighters' Association.—(SNS Photo)

Reds Fail To Oust Envoy Of South Korea

LAKE SUCCESS (AP)—Russia made another unsuccessful effort today to exclude South Korea's ambassador, John M. Chang, from United Nations discussions on Korea.

The Soviet move was made by Jakob A. Malik, Russian delegate, immediately after the Security Council met this morning to take up a Soviet resolution seeking to end what Russia calls "inhuman and barbarous" bombing attacks on North Korea.

Malik said this resolution did not concern Chang in any way, since the "Syngman Rhee clique" and Gen. Douglas MacArthur are not victims of the bombing but aggressors and "have no place here."

Council President Sir Gladwyn Jebb of Britain ruled that the council already had decided that Chang had a right to take part in the Korean discussions. Malik did not make a formal challenge.

It was this issue of Korean representation that tied up the council in a procedural stalemate for the whole month of August, while Malik was president.

The council took up the Soviet bombing resolution after Russia used her 44th veto yesterday to prevent a U.S.-sponsored ban on aid to North Koreans. Malik faced certain defeat on his move to call a halt to the American bombings.

Breweries' Profits

TORONTO (CP) — Canadian Breweries Ltd. today reported sales of $28,329,887 and net profits of $1,706,802, equal to 77 cents a share, for the three months ended July 31. For the corresponding 1949 period sales totaled $27,138,295 and net income was $2,118,406, or 96 cents a share.

Weather Forecast

Clear today and Friday. Little change in temperature. Light winds. Low tonight, 50; high Friday, 68.

in the TIMES

	Page
Nancy Hodges	2
Editorial	4
"Chips"	4
Elevator Man	4
The Home Garden	5
Sport	8 and 9
Crossword Puzzle	11
Art Stott	13
Mary Haworth	14
Penny Saver	14
Your Baby and Mine	14
Women's	14 and 15
Jacoby on Bridge	16
Theatres	16
Comics	18
Financial	19
Classified	20
Radio, TV	21

Allies Digging In Nearer To Taegu

Whole 50-Mile Northern Front Breaks Out Into Fierce Action

TOKYO (UP)—U.S. and South Korean defenders, squeezed into an area about half the size of Connecticut, set up new lines only seven miles from Taegu today (Friday) in the face of the greatest sustained Communist drive of the war.

Taegu was within range of enemy artillery fire from both west and north.

The entire 50-mile northern front had burst into action.

British United Press correspondent Robert Bennyhoff reported from Kyongju, 17 miles below fallen Pohang, that the Reds had launched a heavy attack shortly before midnight seven to eight miles north of Kyongju.

Bennyhoff reported intense small arms fire and fighting across the rice paddies and rugged mountains which line both sides of a dry river bed three miles south of Angang. It is at that point on the western end of the northern front that the Americans and South Koreans have set up their new defence lines.

The defenders had been anticipating the new Red drive down the valley as soon as they could regroup after last week-end's successful attack which threw the South Korean capital division out of Kigye and Angang.

Elsewhere on the northern front, the South Korean 6th Division threw back an attack on its right sector, west of Yongchon. Delayed front reports said the attack cost the Reds 1,000 men in dead or wounded.

YONGCHON HELD

The South Korean 8th Division was attacking to the east northeast against the North Korea 15th Division from a point four miles north of Yongchon. Yongchon, about midway between Taegu and Pohang on the Taegu-Pohang highway, still was in allied hands. The enemy took it once but lost it.

American B-26's struck at an enemy tank concentration at dusk Wednesday, just west of Uihung, 20 miles north of Taegu. The air force said that of 21 tanks sighted in the area, three were knockout and many damaged.

In the last two days, U.S. fighters and bombs have claimed 61 Communist tanks destroyed or damaged.

The U.S. 24th Division and South Korean forces chipped away at the Communist positions in the northeast front. An 8th Army communique said they 'continued their fight to re-establish a firm defensive line west of Pohang." But the advance was "slow and difficult against a heavily - resisting enemy," it added.

NEW PATTON TANKS

Led by new 46-ton Patton tanks, the Yanks reported overall gains up to five miles north of Kyongju, the strategic transport centre blocking a wide valley leading straight down to Pusan.

The South Korean Capital Division attacked in the valley southwest of Pohang and regained some high ground it lost to a pre-dawn Communist attack.

The 8th Army reported that on the Taegu front, where the Communists pressed a battle arc within 10 miles both north and southwest, the 1st U.S. Cavalry Division beat off two attacks four miles northwest of Waegan, 12 miles northwest of Taegu.

At the southern end of the Korean line, the U.S. 25th Division wiped out a wedge the Communists had driven into its front line during strong probing thrusts all along that front. Field dispatches reported the penetration and the 8th Army said the G.I.'s counter-attacked after being driven back and reclaimed their positions.

B.C. Horsemen Protest Plan To Cut Purses

Fate of Vancouver's extra 14 days of horse racing will be decided tonight at a meeting of the Horsemen's Protective Association at Exhibition Park according to K. R. Darbyshire.

The Victoria trainer and owner, president of the Association who flew to the mainland city this afternoon to attend the meeting told the Times before he left horsemen will protest a proposed 30 per cent cut in purses for the balance of the season.

Figures of the mutuel total as given by Exhibition Park operators are questioned by the horse owners, Darbyshire said.

"They announced the take as $3,200,000 for the season," he said. "According to our estimates the actual figure was $3,550,500. We should like to know how they arrived at their figure and on what basis they are going to arrive at a decision as to what purses they can afford to pay."

Horsemen will stand for no drastic cut in purses unless justification therefor is clearly established, he intimated.

Hospitals Ask Freedom From Govt. Control

VANCOUVER (CP) — A plan to protect the autonomy of the B.C. Hospital Association from government interference was disclosed today by Percy Ward, executive secretary.

It involves a "complete change" of by-laws to permit a general tightening and strengthening of the association.

Mr. Ward said the scheme would bring doctors, nurses, technicians and other hospital personnel into the B.C.H.A. as specific groups and would establish specified divisions of the association throughout the province.

Mr. Ward, who disclosed the new plan in an address before the Canadian Society of Radiological Technicians' Convention, said government-operated hospitals and private hospitals not now belonging to the association would be invited to join.

There now are 76 hospitals in the association.

"B.C.H.A. while accepting the principal of hospital insurance has not and never will sell its birthright for a mess of pottage," said Mr. Ward.

"Rulings are being whipped through now where the government has not had the advice of the people running the hospitals," he stated, following the convention session. "We are concerned about this trend.

Two-Punch Knockout

Two Russian-built T-34 tanks burn after being hit during the attack on Yongsan in South Korea by Marines and soldiers of the 2nd Infantry Division. Reds were being pushed further back after their attempt to take Yongsan on the Naktong River front.—(Army Radiophoto from NEA Telephoto)

U.N. NOT TELLING U.S. TO STOP WAR

Rejects Russian Demand To Order Halt To Air Attacks On North Korea; Vote 9 To 1

LAKE SUCCESS (AP)—The United Nations Security Council today rejected a Russian demand that it order the United States to halt air attacks on North Korea.

The vote came after the United States had denied Soviet charges of indiscriminate bombing and countered with charges of North Korean atrocities.

The vote on the Soviet proposal was 9 to 1, with only Russia voting for it. Yugoslavia abstained.

Soviet delegate Jakob A. Malik said he "considers illegal and unfair the fact that the majority of the Security Council rejected the resolution. The responsibility for the consequences of this action will lie with the delegations who voted against the Soviet resolution."

Before the vote the United States told the council it had indisputable proof that the North Koreans had shot in cold blood unarmed and bound prisoners of war. The charge was made by U.S. delegate Ernest A. Gross.

BUDGET TO BE PUBLISHED IN TIMES EXTRA

Hon. Douglas Abbott, Minister of Finance, will introduce his "baby" budget in the House of Commons this evening.

In order that Victorians may know how the taxation changes will affect their daily life, the Victoria Daily Times will publish an extra edition. It will give all details of the budget.

Salem Ball Club For Sale Again

SALEM (AP) — The Salem Senators of the Western International Baseball League are for sale again.

Business manager George Emigh said the parent Portland Beavers either want to sell the club or transfer it to another city because of poor attendance the last two seasons. The Senators are at the bottom of the league.

The Beavers tried to sell the club to a group of Salem citizens last winter, but they couldn't agree on the price. Now, nobody around here seems interested in buying the team.

O.C. Soccer

LONDON (AP) — Results of football matches today in the United Kingdom:

ENGLISH LEAGUE
Division II

Swansea Town 4, Leeds United 2.

Division III Southern

Colchester United 4, Bournemouth and Boscombe Athletic 1.
Leyton Orient 1, Northampton Town 9.
Walsall 0, Norwich City 1.
Watford 0, Newport County 3.

Division III Northern

Barrow 3, Southport 1.
Carlisle United 1, Hartlepools United 0.

Jest got to wonderin' how many checker championships hev been decided at the home stations while those 200 fire chiefs are away at the convention.

* * *

Goin' by a hospital sure makes you value your health. Bein' inside one doubles the feelin'.

* * *

Fellers who say "I got a fixed income and can't budget" will sing a different tune when Doug. Abbott gits through tonight. His big item will be marked "Peace (tax incl.)."

More Planes, Ships, To Be Sent To B.C.

OTTAWA (CP)—Defence Minister Claxton said this afternoon Canada's Pacific coast defences are being strengthened through the addition of an R.C.A.F. maritime squadron, fighter planes, radar stations and destroyers. The west coast strength in destroyers will be doubled.

Answering a question from J. L. Gibson (Ind.-Comox-Alberni), Mr. Claxton said this about Pacific coast defences:

1. Mustang or Vampire fighters are being dispatched to Vancouver's reserve fighter squadron and it will be "greatly increased" in strength.

2. A large reserve R.C.A.F. radar unit is being established at Vancouver and there will be "some additional" radar stations built in British Columbia.

3. An R.C.A.F. maritime—coastal patrol and anti-submarine—squadron will be formed at once in British Columbia. There already is one on the east coast, flying Lancasters.

4. Two destroyers will be moved from the east coast to the west coast to take the place of those sent to Korea. A third destroyer will be activated from the west coast reserve fleet.

This would mean that six destroyers will actually be in Pacific waters. It is not known when the three in Korea will have to be replaced. That would depend on the action they saw.

They would be replaced by an equivalent naval force, but not necessarily entirely of destroyers.

Mr. Claxton said a new air force field will be activated in Alberta soon to take care of the air crew training for British and Canadian pilots.

Mr. Claxton said a reserve air squadron for Victoria remains a possibility. Comprehensive study to the situation there had been given by the R.C.A.F., but it was a case of the air force having to decide on an across-the-country basis where reserve squadrons could best be based.

Maj.-Gen. G. R. Peakes, V.C. (P.C.-Nanaimo) said it will be a bitter disappointment to Victoria that a squadron will not be formed there but was glad to see the possibility still remained.

Robert Fair (S.C.-Battle River, Alta.) said Wainwright, Alta., is suffering from a housing shortage. Many officers stationed at the military camp nearby would like to bring their families there.

Mr. Claxton said the subject is getting "very active consideration."

Boston Drops Yanks, Moving 1 1-2 Games Back

BOSTON (AP) — Walt Dropo smacked two home runs today as the Boston Red Sox defeated the New York Yankees 10 to 8 and moved to a game and a half behind the New Yorkers in the tight American League race.

Ted Williams, who suffered a broken elbow in the July all-star game, made his first appearance since that game in the fifth inning. He was walked as a pinch-hitter as the crowd booed.

Dropo's first homer came off Joe Page in the fifth inning, his second off Tom Ferrick in the sixth with Johnny Pesky on base.

	R.	H.	E.
New York	8	9	1
Boston	10	12	0

Reynolds, Page (4), Ferrick (5), Ostrowski (8) and Berra; Kinder, Nixon (5), McDermott (5), Masterson (6), Dobson (8), Stobbs (9) and Tebbetts.

Other scores:

St. Louis	6	8	2
Chicago	0	9	0

Starr and Moss; Judson, Kretlow (7), Gumpert (8) and Masi.

NATIONAL LEAGUE

Pittsburgh	4	8	2
Cincinnati	6	8	0

Werle, Walsh (7), Barrett (9) and McCullough; Erautt and Howell, Pramesa (10).

Boston	6	12	3
New York	4	7	0

Bickford and Cooper; Kramer, Koslo (7), Spencer (7) and Westrum.

Vancouver Final Prices

(By Hagar Investments Ltd.)

OILS—	Bid	Asked
Anacola		10
Anglo-Canadian	520	525
A.P. Con.	45	
Atlantic	380	385
British Dominion	—	115
C. & E. Corp.	800	820
Calmont	100	
Central Leduc	255	365
Commoil	110	
Commonwealth	185	200
Continental Oil	—	62
Dalhousie	37	38
East Leduc	22	24
Federated Petroleum	500	525
Foothills	500	
General Petroleum	600	625
General Petroleum A	600	
Globe Oil	61	63
Hargal	13¾	15
Allied	113	115
Polaris	310	325
Calvan	480	490
Highwood Sarcee	12½	13¾
Home Oil	14¼	15¾
Model Oil	47	51
Okalta	184	190
Pacific Petroleum	690	700
Princess	59	60
Royal Canadian	10½	11½
Royalite	13	13¼
South Breazeau	14	
Spooner		52
Sunset	35	37
Superior	92	93
Vanalta	31	32
Vulcan	26	
Delrio	117	120
Red U.L.H.	45	
Share Oil	12¼	13
Calnorth	32½	34
MINES—		
Bayonne Consolidated	2½	
Base Metals	45	48
Bralorne	—	700
Bridge River Con.	2½	2¾
B.R.X. (1935)	4	6
Cariboo Caribou	7	9
Cariboo Gold	100	110
Congress	10	
Cuyuni Gold	18	—
Golconda	23	—
Grandview	38	—
International C. & C.	25	28
Island Mountain		100
Kootenay Belle	59	61
McGillivary Creek	7	8
W. Explor.	50	
Pacific Nickel	21	23
P.E. Gold	5	
Pend Oreille	795	
Pioneer Gold	245	250
Premier Border	2¾	3
Privateer	8	10
Quatsino Copper	9	9¼
Reeves McDonald	375	400
Reno Gold	2¼	3
Sheep Creek	110	
Silbak Premier	26	28
Silver Standard	192	196
Taku River	22	25
Utica		5
Vananda	12½	
West. Uranium	73	74
INDUSTRIALS—		
B.C. Forest Products	460	480
B.C. Turf	46	48
Burrard Drydock A	750	900
Canadian Collieries		230
Alberta Distil.	155	160
H. R. MacMillan A	12¾	
H. R. MacMillan B	13	13½

FOUR STAR FINAL

U.N. Forces Soon Will Gain, Says Truman

WASHINGTON (AP) — President Truman expressed belief today United Nations forces in Korea will make up for temporary setbacks before the week is over.

He told a press conference there had been no material change in the main front line in Korea.

A reporter, mindful of reports of setbacks at the front, asked him "since when." Since the last 10 days, Mr. Truman replied.

Another reporter commented that a lot of people seem to think ground is being lost by U.N. troops under heavy attacks by North Korean forces.

Mr. Truman said the U.N. troops were being pushed back at certain points, that certain points had crashed.

But, he said, the North Koreans are being thrust back toward their former lines and he felt this object would be accomplished before the week is ended.

He said he based his optimism on his daily briefings by Gen. Omar Bradley, chairman of the Joint Chiefs of Staff, and was not attempting to pose as an armchair strategist.

Girl, 4, Hit By Car

Constance Arnett, 4½ years old, of 71 Dock Street, was taken to Royal Jubilee Hospital for observation for possible injuries Wednesday afternoon after she was hit by a car.

Police said that, from information received, the child ran out in front of a parked car and was hit by one driven by Reginald P. Mann, R.R.3.

PLAN $32,000 BUILDING HERE

City building inspector today issued a permit to Midland Construction Co. for erection of a building at 1906 Harbor Road to cost $32,000.

The building will house equipment for mixing asphalt and machinery installation.

Killed Bear Caveman Style

Six-foot bear killed on Labor Day in Haliburton by a stone, is measured by Scotty Grieve, right, and Jerry Harris. Scotty killed the bear with a baseball-sized stone after she had rushed at him.—(SNS Photo)

★ EXTRA ★ Victoria Daily Times ★ EXTRA ★

VOL. 117 NO. 57 THURSDAY, SEPTEMBER 7, 1950 —24 PAGES PRICE: DAILY, 5 CENTS SATURDAY, 10 CENTS

NO CHANGE IN INCOME TAX LUXURY LEVIES INCREASED

Bolster B.C. Defence

EDITORIAL

The Price Of Freedom

If Canadians are to meet their fair share of responsibility in the present international crisis, they must pay their way. This was the message inherent in the emergency budget presented to Parliament in Ottawa this evening by Finance Minister Douglas Abbott.

Canada is committed to the largest defence expenditures in peacetime history. Our bill for Korean preparations for this year alone is estimated at $50,000,000. The whopping defence appropriations bill introduced earlier this week ran close to a billion dollars, half of it for defence research. For immediate needs the navy requires $30,000,000, the army $54,000,000, and the air force $58,000,000.

Few Canadians will quibble with the proposition that these measures must be implemented on a pay-as-we-go basis, rather than allowing them to pile up into an insurmountable debt. The eminent soundness of this policy was well demonstrated by Canada in World War II.

In his "baby budget" (a not-unhealthy baby, at that) tonight, Mr. Abbott hit us where we expected to be hit—in luxury items and certain non-essentials. We can take it. It may well be that we will be hit harder next year. We can take that, too. This country has never shirked its responsibilities in the pinch.

We can't buy freedom in a bargain basement.

More Ships, Planes Ticketed For Coast

OTTAWA (CP)—Defence Minister Claxton said this afternoon Canada's Pacific coast defences are being strengthened through the addition of an R.C.A.F. maritime squadron, fighter planes, radar stations and destroyers. The west coast strength in destroyers will be doubled.

Answering a question from J. L. Gibson (Ind.-Comox-Alberni), Mr. Claxton said this about Pacific coast defences:

1. Mustang or Vampire fighters are being dispatched to Vancouver's reserve fighter squadron and it will be "greatly increased" in strength.

2. A large reserve R.C.A.F. radar unit is being established at Vancouver and there will be "some additional" radar stations built in British Columbia.

3. An R.C.A.F. maritime—coastal patrol and anti-submarine—squadron will be formed at once in British Columbia. There already is one on the east coast, flying Lancasters.

4. Two destroyers will be moved from the east coast to the west coast to take the place of those sent to Korea. A third destroyer will be activated from the west coast reserve fleet.

HON. BROOKE CLAXTON.

This would mean that six destroyers will actually be in Pacific waters. It is not known when the three in Korea will have to be replaced. That would depend on the action they saw.

They would be replaced by an equivalent naval force, but not necessarily entirely of destroyers.

Mr. Claxton said a new air force field will be activated in Alberta soon to take care of the air crew training for British and Canadian pilots.

Mr. Claxton said a reserve air squadron for Victoria remains a possibility. Comprehensive study to the situation there had been given by the R.C.A.F., but it was a case of the air force having to decide on an across-the-country basis where reserve squadrons could best be based.

Finance Minister Abbott

Liquor, Candy, Autos Among Items Boosted

OTTAWA (CP)—Finance Minister Abbott tonight unveiled an anti-inflationary budget which stepped up the tax rate on corporations and semi-luxury commodities, but left the personal income tax structure unchanged.

He clamped a new 30 per cent tax on the lucrative soft drink, candy and chewing gum trade and announced new 15 per cent levies for electrical household appliances and a variety of sporting goods items.

Taxes on motor cars, tires and tubes are among those boosted.

Liquor and beer taxes also are increased.

Tobacco taxes remain unchanged, but matches, lighters and makers' accessories go up.

This off-season baby budget, Mr. Abbott frankly told the Commons, is designed to ward off developing inflationary pressures and meet the costs of Canada's stepped-up defence program for the current fiscal year.

He was budgetting for a surplus of $15,000,000, with revenues now estimated at $2,669,000,000 and expenditures at $2,654,000,000. The new taxes would yield $58,900,000 in the remainder of this fiscal year and $189,500,000 during a full year.

While he underlined the dangers of inflation, Mr. Abbott turned down suggestions that a general system of price ceilings and controls be reintroduced.

He also opposed revival of excise profits taxes.

Taegu Street Battle Looms

G.I.'s Fall Back To New Defence Lines Near City

TOKYO, Friday (UP)—Communist forces drove within artillery range of Taegu today and threw a big but brief attack against the "Fire Alley" valley at the other end of the 40-mile northern front in Korea.

In their third withdrawal in 48 hours, troops of the U.S. 1st Cavalry Division pulled back to a new defence line only seven miles north of Taegu, central hinge of the United Nations defence line.

As the Americans fell back a mile or more, the Reds got within artillery range of the city from the north.

The G.I.'s in Taegu prepared to defend the city street by street if necessary.

At the opposite end of the northern front a major North Korean attack was opened against the South Korean Capitol Division guarding the valley to Pusan at midnight. But after a heavy downpour the Communist assault unexpectedly subsided early this morning.

Usually the enemy effort is increased during bad weather, which hampers the American air attacks, but this morning they broke off their offensive without gaining ground.

United Press correspondent Robert Bennyhoff reported from the front that an enemy attack on the U.N. right flank bordering on the sea south of Pohang also ceased during the rain, which slowed the air war this morning.

Up to 84,000 North Koreans with up to 84 tanks were now committed to the greatest and most sustained offensive of the war in an attempt to take Taegu and drive down the east coast valley to Pusan.

Thousands of enemy troops infiltrated behind the United Nations lines at key points all the way from Kyongju to Taegu in a new and dangerous threat.

Enemy troops also made small-scale attacks along the Naktong River, the western border of the U.N. perimeter, and on the southern front west of Masan, probing for weak spots.

in the TIMES

	Page
Nancy Hodges	2
Editorial	4
"Chips"	4
Elevator Man	4
The Home Garden	5
Sport	8 and 9
Crossword Puzzle	11
Art Stott	13
Mary Haworth	14
Penny Saver	14
Your Baby and Mine	14
Women's	14 and 15
Jacoby on Bridge	16
Theatres	16
Comics	18
Financial	19
Classified	20
Radio, TV	21

Vancouver Final Prices

(By Hagar Investments Ltd.)

OILS—	Bid	Asked
Anaconda		10
Anglo-Canadian	520	525
A.P. Con.	45	
Atlantic	280	285
British Dominion		115
C. & E. Corp.	800	820
Calmont	100	
Central Leduc	255	265
Commoil	110	
Commonwealth	185	200
Continental Oil		62
Dalhousie	37	38
East Leduc	22	24
Federated Petroleum	500	525
Foothills	500	
General Petroleum	600	625
General Petroleum A	600	
Globe Oil	61	63
Hargal	13¾	15
Allied	113	115
Polaris	310	325
Calvan	480	490
Highwood Sarcee	12½	13¾
Home Oil	14¼	15¾
Model Oil	47	51
Okalta	184	190
Pacific Petroleum	690	700
Princess	59	60
Royal Canadian	10½	11½
Royalite	13	13¼
South Breazeau	14	
Spooner		52
Sunset	35	37
Superior	92	93
Vanalta	31	32
Vulcan	26	
Delrio	115	120
Red U.L.H.	45	
Share Oil	12¾	13
Calnorth	32½	34
MINES—		
Bayonne Consolidated	2½	
Base Metals	45	48
Bralorne		700
Bridge River Con.	2½	2¾
B.R.X. (1935)	4	6
Canuse Caribou	7	9
Cariboo Gold	100	110
Congress	10	
Cuyuni Gold	18	
Golconda	33	
Grandview	39	
International C. & C.	25	28
Island Mountain		100
Kootenay Belle	59	61
McGillivary Creek	7	8
W. Explor.	50	
Pacific Nickel	21	23
P.E. Gold	5	
Pend Oreille	795	
Pioneer Gold	245	250
Premier Border	2¾	3
Privateer	8	10
Quatsino Copper	9	9¼
Reeves McDonald	375	400
Reno Gold	2¼	3
Sheep Creek	110	
Silbak Premier	26	28
Silver Standard	192	196
Taku River	22	25
Utica		5
Vananda	12½	
West. Uranium	73	74
INDUSTRIALS—		
B.C. Forest Products	460	480
B.C. Turf	46	48
Burrard Drydock A	750	900
Canadian Collieries		230
Fabria Distil.	155	160
H. R. MacMillan A	12¾	
H. R. MacMillan B	13	13½

Steel Co. Told Volunteer His Seniority Gone

OTTAWA (CP)—Recruits for the special Korean force will be given legal protection for re-establishment in their civilian jobs, Defence Minister Claxton told the Commons today.

He gave this information after M. J. Coldwell, C.C.F. leader, read a letter from the Steel Company of Canada to one of its employees who enlisted, advising him that he had lost his seniority with the company.

Mr. Claxton said a bill which he is to introduce later this session, and which will be retroactive to July 5, will give members of the Korean force the same rights as to rehiring and retention of seniority in civilian jobs as were enjoyed by soldiers in the Second World War.

Mr. Coldwell said the letter, sent Aug. 17 by registered mail, would "interfere with other employees joining up." It was sent by the company's "employment department."

Detroit Climbs Back Up Ladder

By STEVE ROBERTSON
(Canadian Press)

Detroit Tigers regained first place in the American League race Thursday as they staged an uphill battle to tie Cleveland Indians 13-13 in a 10-inning slugfest called by darkness.

New York Yankees' loss earlier moved the Tigers two percentage points out in front in the race.

Walt Dropo smacked two more home runs as Boston Red Sox defeated New York 10-8.

The feat enabled Dropo to regain the circuit's runs-batted-in lead from teammate Junior Stephens by a 136-133 margin.

The game wound up with Lefty Chuck Stobbs, the sixth Boston pitcher, coming in with the bases loaded and two out and ruining Johnny Hopp's first bid for American League fame.

Hopp, a .340-slugger before he was sold by Pittsburgh to the Yankees this week, worked Stobbs for a 3-2 count and then ended the game by taking a third strike.

The Red Sox blasted Allie Reynolds for four runs in the third inning and a fifth tally in the next frame. Dropo's double accounted for half of the first scoring explosion.

In the fifth, Phil Rizzuto lashed a three-run homer to set off a six-run explosion. The Yankees sent 11 to the plate in that big inning.

Dropo's 31st homer, a single by Al Zarilla and bases on balls to Bobby Doerr and pinch-hitter Ted Williams with two on boosted the Bosox into a 7-6 lead in the bottom of the fifth.

	R.	H.	E.
New York	8	9	1
Boston	10	12	0

Reynolds, Page (5), Ferrick (5), Ostrowski (8) and Berra; Kinder, Nixon (5), McDermott (5), Masterson (6), Dobson (8), Stobbs (9) and Tebbetts.

Other scores:

St. Louis	6	8	2
Chicago	0	9	0

Starr and Moss; Judson, Kretlow (7), Gumpert (8) and Masi.

NATIONAL LEAGUE

Pittsburgh	4	8	2
Cincinnati	6	8	0

Werle, Walsh (7), Barrett (9) and McCullough; Erautt and Howell, Pramesa (10).

Boston	6	12	3
New York	4	7	0

Spencer (7) and Westrum.
Bickford and Cooper; Kramer, Koslo (7).

Businessmen Pleased With 'Mild' Budget

News that the Excess Profits tax is not to be re-imposed at this time "will be welcome news to all Victoria businessmen," according to G. Fitzpatrick (Pat) Dunn, local chartered accountant, interviewed on the new budget this evening.

"The news is particularly good in this inflationary period, when working capital requirements are so great," said Mr. Dunn.

"Generally speaking, the budget is somewhat more generous than we anticipated. It appears that Mr. Abbott may have had his tongue in his cheek when he made his estimate of revenues in the spring.

"Naturally the news that personal income taxes are not increased will be well received by the average householder."

B.C. Horsemen To Cut Purses Protest Plan

Fate of Vancouver's extra 14 days of horse racing will be decided tonight at a meeting of the Horsemen's Protective Association at Exhibition Park according to K. R. Darbyshire.

Jest got to wonderin' how many checker championships hev been decided at the home stations while those 200 fire chiefs are away at the convention.

* * *

Goin' by a hospital sure makes you value your health. Bein' inside one doubles the feelin'.

* * *

Fellers who say "I got a fixed income and can't budget" will sing a different tune when Doug. Abbott gits through tonight. His big item will be marked "Peace (tax incl.)."

Highlights Of The Budget

Personal income taxes unchanged.

Corporation income taxes are boosted by five per cent—to 15 per cent on the first $10,000 and to 38 per cent on income of more than $10,000, retroactive to Sept. 1, 1950.

Liquor taxes increased from $11 to $12 a proof gallon, effective immediately.

Tax on malt used in beer increased from 16 to 21 cents a pound, effective immediately.

New 30 per cent tax levied on soft drinks, candy and chewing gum, effective immediately.

Tax of 50 cents a pound levied on carbonic acid gas used in fountain drinks, effective immediately.

Excise taxes increased from 10 to 15 per cent on motor cars, tires and tubes, effective immediately.

Excise taxes increased from 10 to 15 per cent on variety of semi-luxury goods, effective immediately.

Excise tax of 15 per cent levied on variety of electrical household appliances, effective immediately.

Excise tax of 15 per cent levied on motorcycles and similar motor-driven vehicles, effective immediately.

Excise tax of 15 per cent levied on firearms and ammunition, except for military and police use, effective immediately.

Excise tax of 15 per cent levied on golf clubs, golf balls, fishing rods and reels, effective immediately.

No change in rate or application of eight-per-cent sales tax; no revival of excess profits tax; no increase in tobacco taxes.

Surplus of $15,000,000 expected with revenues estimated at $2,669,000,000 and expenditures at $2,654,000,000.

Yield from new taxes estimated at $58,900,000 for remainder current fiscal year ending March 31, 1951; $189,500,000 over a full year.

MARINES CHEER TRUMAN

Comes In Person To Explain His Boner

WASHINGTON (AP) — President Truman made an unheralded visit to the Marine Corps League's meeting today and expressed hope there will never be "another misunderstanding" between him and the Marines.

It was a personal and emphatic follow-up to his apology of Wednesday for his earlier "unfortunate" words about the fighting corps.

The League gave him a standing ovation and applauded furiously when he said, with a grin:

"You succeeded in enticing me over here."

With his mind obviously on the furore over his description of the Marines as a "police force" with "a propaganda machine that is almost equal to Stalin's," Truman said:

"There are incidents that some time appear almost as if it was the end of the world at the time," but that eventually turn out to be for the good of the country.

Then he added, that when he makes a "mistake, I try to correct it."

Truman had apologized in a letter Wednesday.

RUSH ON TO BEAT BUDGET

Victorians rushed today to buy up items believed due for higher taxation with the new budget today.

The run was for automobiles, refrigerators, furniture and silverware, dealers said.

"We've had our busiest day this year, said one auto dealer and we haven't got a car in the place now."

ONE WOMAN'S DAY

By NANCY HODGES

BRAINS AND WAR

IF LIKE ME, you happen to have been born 30 years too soon, you will share my growing disquietude at the increasing number of gadgets being invented to replace humans and human functions. Scarcely a day passes that word doesn't come of some new scientific robot designed to do things that it used to take man to do.

Latest addition to the list is the new mechanical brain just unveiled at the National Bureau of Standards Institute for Numerical Analysis at the University of California. What this product of that awe-sounding outfit does reads like a modern version of Jules Verne plus the Arabian Nights, plus the sort of nightmare one might expect after eating Russian crab and Limberger cheese by a full moon.

ROBOT GENIUS

ACCORDING to the creators, this new robot genius is an electronic calculator capable, among other things, of simultaneously solving 150 algebraic equations, involving 4,000,000 arithmetic operations, in four hours of computing time.

As the fastest calculator of its type in the world—so say the inventors—the machine can perform 2,604 multiplications or 16,625 additions in the time it takes a human to say "multiplication." And as one who, in the long-ago days when I went to school was allergic to both algebra and arithmetic—and still is—let me add that is a heck of a lot of arithmetic!

GREATER EFFECT

IT IS ALSO claimed that had this machine been perfected during World War Two, artillery rockets could have been used with greater effect—presumably on the enemy. Incidentally, the machine could then have done in a month the compiling of rocket-firing tables which took hundreds of girls a year and a half to work out—which wouldn't have been so good for the girls, either.

The claim is also made that no Einstein could compete with the campus robot in solving equations relating to the explosive powers of atomic bombs, and computing the trajectories of guided missiles. It will also be able to solve innumerable mathematical problems involved in the designing of new airplanes and ships and their predicted performance.

CAN TRANSLATE, TOO

AS IF THOSE wonders weren't enough, the mechanical brain can translate a foreign language into English and vice versa—roughly, it is admitted, and not much better than a school boy could do in a language exam with the aid of a 'pony'.

With all those accomplishments to its credit, S.W.A.C., as the machine is known—an abbreviation of National Bureau of Standards Western Automatic Computer—still hasn't been able to invent something which would shorten tongue-teasing titles by some other method than just reducing them to initials.

WHAT ABOUT PREVENTION

WHAT'S MORE, to my perhaps jaundiced eyes, it is but another addition to the scientific gadgets which mean not only the cutting down of human effort in the sense of work-hours but in an even worse sense—for it is designed to make war weapons and methods more deadly effective than ever, and to pile horror upon horror for those on the receiving end.

Probably because I am brainless, I can't understand why somebody doesn't devote as much time, money and research as has gone into the development of SWAC and other war machines to the development of a robot which would have brains enough to work out an infallible method of preventing war? For, to date, the human brain seems to have failed lamentably to measure up to the task. And, if many more mechanical brains are invented, the human kind will become so atrophied from disuse that soon more people than ever will be born without brains at all.

Community Business Leaders Hear Chest Plans

Complex organizational task attached to one-night Community Chest drive was outlined at meeting of community and business leaders Wednesday. Facing gathering, left to right: H. B. Binn, campaign director; John MacCormac and Art Roberts, co-chairmen; M. V. Chestnut and Gordon Reid, publicity directors.

Construction Brisk At Cowichan As Stores, Offices, Homes Go Up

LAKE COWICHAN — A brisk pace of new construction is evident in the village of Lake Cowichan with work well under way on many buildings and preparation for further proposed construction started.

In the South Shore Road area, Fred Reed is constructing a building that will house two stores and a billiard hall and barber shop. Harry McKinley is continuing work on another business building and the Lake Cowichan Consumers' Co-operative Society has almost completed construction of their store on the South Shore Road.

Residential construction is also on the increase with new homes scattered throughout the village.

H. E. Smith is making progress on his building in the area for a confectionery and billiards business.

Work has resumed on the theatre on the North Shore Road at Lake Cowichan, and it is expected that first movies will be presented there this fall.

Members of the Canadian Legion Branch 210 are holding building bees to complete their hall.

Biggest construction job here at present is the six-room addition to Lake Cowichan High School. This will allow for additional class room space, locker space and science facilities.

The British-America Oil Co. has started clearing operations at the site of their proposed oil storage station, and the forestry department will start soon on their proposed building on Cowichan Lake Road.

Rev. J. H. Maunsell of the Cowichan Anglican Mission reports that first Sunday School classes may be held in the new Anglican Church on Cowichan Avenue this month.

Construction is expected to start this fall or early spring on still another business building on the South Shore Road.

It is expected that next spring two new bridges will cross the Cowichan River in the downtown area—a foot bridge, and a highway bridge replacing the present wooden span.

Village Commissioners W. F. Grosskleg, Walter Tiesu and Ernie Towle decided recently that a new section of sidewalk will be laid in the South Shore business area. Surveys have been completed for a 60-volt transmission line from Duncan to Cowichan Lake by the B.C. Power Commission.

Subtle Psychology Justified To Aid Less Fortunate Of Victoria

Is subtle "blackmail" justified when it means 17 organizations engaged in welfare work will benefit from it, and, in turn, pass on this benefit to the less fortunate in Greater Victoria?

Community Chest officials think it is. They have tossed in a bit of practical psychology for this year's campaign:

At 7 in the evening on Oct. 2, householders will turn on their porch lights as a signal for a canvasser to call for a contribution. And doubtless those inhabiting houses which are conspicuous by their darkness will hasten to get their lights on, too.

One hundred per cent support of the concentrated drive appears certain.

At a meeting attended by 50 businessmen at the Beach Drive home of Russell Horton Wednesday, representatives of all local service clubs, the Junior Chamber of Commerce, radio stations, newspapers and every means of advertising pledged whole-hearted backing of the unique scheme.

The "Lights On" campaign will do away with the former month-long efforts to raise money. The comparatively uninteresting reports of how much of the objective still remains to be collected will disappear, as will the task of canvassing workers on the job, which has been a bugbear among employers.

Billboard, newspaper and radio advertising, store-cards, auto-bumper cards and post office cancellations will tell Victorians to "Stay Where You Live Until You Give."

"There is no one in Victoria who cannot spare three hours in one evening to put this drive over. It will be almost the only thing going on in the city on Oct. 2. We're not talking about 'trying' to reach our $181,000 objective this year. We are eliminating the word 'try' and are speaking only of 'when' we do it," said Art Roberts, co-chairman of the campaign with John MacCormac.

Lethbridge Man New Head Of Dominion Fire Chiefs

Chief William H. Short of Lethbridge, Alta., was elected president of the Dominion Association of Fire Chiefs at the organization's annual convention at the Empress Hotel Wednesday. He succeeds Chief Robert C. McRonald of London, Ont., retiring president.

Chief Secord Robinson of Kapuskasing, Ont., was elected vice-president and Chief Gray Burnett of Ottawa, second vice-president. Chief Allan H. Clark of Lakefield, Ont., was re-elected secretary-treasurer.

The new officers all were elected by acclamation. They will be installed Friday.

Citizens Walk

CEDAR RAPIDS, Ia. (AP)—The strike against the Cedar Rapids city lines was in its second day today, leaving this city of 72,000 without bus service.

LESS WORK.. LESS WORRY LESS EXPENSE

Come in and see the G-E Washer that gives you a whiter, brighter wash in less time, and for less money. Its many features make washday easy—relieves you of washday worries.

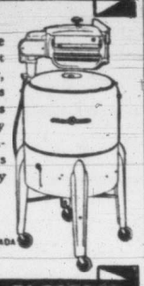

MADE IN CANADA

GENERAL ELECTRIC WASHER

PRICED FROM $149.50

MACDONALDS

712 YATES ST. E 1171

MADE-TO-MEASURE

SPECIAL!

All-Wool English Gabardine

SUITS, 2-Piece ---$52.50

SLACKS ---------$17.50

Pritchard's CLOTHING for MEN

1227-29 GOVERNMENT ST.

BENDIX AUTOMATIC HOME LAUNDRY

Tried and proven the best by thousands of users.

299.50 INSTALLED

Kent's 742 FORT

STORAGE SPECIALISTS

We offer large, modern, dustproof facilities for fireproof, mothproof, all your storage requirements.

G 4118-9
510 FORT ST.

STAYS SILENT...LASTS LONGER

Servel The GAS Refrigerator

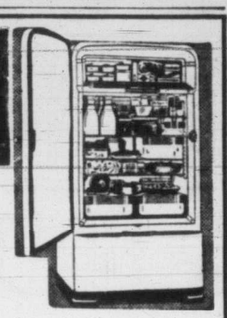

See These OUTSTANDING REFRIGERATORS at the HOME APPLIANCE SHOW

Then You'll Want to See Us About Owning One Yourself!

• WE SELL • WE INSTALL • WE SERVICE • TERMS ARRANGED

C. J. McDOWELL

PLUMBING & HEATING LTD.

E 4138 1000 DOUGLAS

50 Years of Making Jelly Powders Assures

BETTER FLAVOR, EXCITING SPARKLE

Jewel-clear, brilliant and tempting — Jell-O fulfils your most *hopeful* expectations of fresh flavor, wonderful fruity goodness. And — oh, most marvelous! — those favorite family desserts take only moments to make, and cost less than 2¢ a serving.

For two generations, the Jell-O people have been making jelly powders that folks like *better*. So you can be certain of more delicious taste, surer results, when you use Jell-O Jelly Powders. Seven grand "locked-in" flavors. Get Jell-O tomorrow.

Looks Lovely, Tastes Wonderful

Peach Party Mould

1 package Orange Jell-O
2 cups hot water (or water and syrup from canned peaches)
1 cup sliced canned peaches, drained

Dissolve Jell-O in hot water. Chill. When slightly thickened, fold in peaches. Turn into mould and chill until firm. Unmould and garnish if desired with whipped cream and additional sliced peaches. This dessert is equally delicious made with Strawberry Jell-O — or with Lemon Jell-O and canned pear slices. Makes 6 servings.

An Easy, JELL-O Treat

Raspberry Jell-O-Delicious

1 package Raspberry Jell-O
2 cups hot water
8 marshmallows, diced
½ cup diced canned pineapple or diced grapefruit sections

Dissolve Jell-O in hot water. Chill in shallow pan. Cut in cubes. Pile in dessert glasses, combining cubes with remaining ingredients. Garnish with whipped cream. Makes 8 servings.

A Product of General Foods

JELL-O

J-210

Jell-O is a trade-mark owned by General Foods, Limited

CRISPY!

JUST HEAR IT SNAP! CRACKLE! POP! WHEN YOU POUR MILK ON!

NOURISHING!

WITH VALUABLE MINERALS AND PROTEINS, TOO!

FAVORITE!

SURVEYS SHOW CHILDREN PREFER IT 10 TO 1 OVER ANY OTHER RICE CEREAL!

TWO CONVENIENT PACKAGES NOW: REGULAR AND LARGE

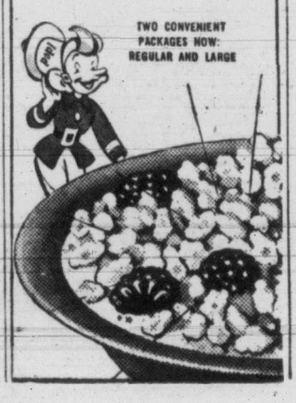

*O JOHNNY COME TO HILO

O Johnny come to Hilo,
O wake her, O shake her, O shake
that girl with the blue dress on.
O Johnny come to Hilo, poor old man.

For over a century Lamb's Navy has been the call of those who know good rum. Smooth and mellow it is matured, blended and bottled in Britain of the finest Demerara Rums.

Lamb's Navy Rum

This advertisement is not published or displayed by the Liquor Control Board or by the Government of British Columbia.

*An Old Sea Shanty

Remember When...

every "gallant" wore one?

When Great Grandmother shopped for her favorite Todd's Salmon . . . those were the days! Like as not her grocer greeted her from behind the flowing elegance of a handlebar mustache, for then no dashing male was complete without one. Today such hirsute adornments are gone . . . but your grocer still offers you the same superb brands of Todd's salmon—choice, centre cuts from selected Pacific Ocean fish that have been the favorite with Canadians for four generations.

Be sure of salmon quality . . . ask for and insist on . . .

TODD'S SALMON

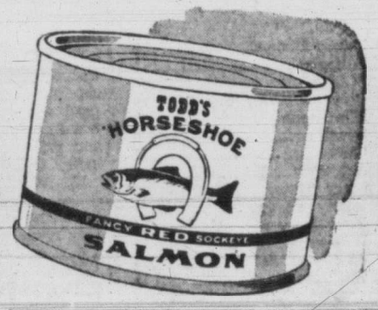

Canada's Favorite Since Grandma Was a Girl! T-10

This advertisement is not published or displayed by the Liquor Control Board or by the Government of British Columbia.

Taking Totem Pole To Newfoundland

Delle Calhoun, 17-year-old beauty from Burnaby, called at Victoria today on start of Canada-wide tour as Miss B.C. At Parliament Buildings she was presented with totem pole by Premier Byron Johnson to take with her to Newfoundland.

Soft-Voiced Miss B.C. In Victoria To See Premier Before Long Tour

By DAVID STOCK

Miss B.C. is the original Miss Hush. She talks in a whisper, that is.

Whether the soft, breathless way she speaks is natural or just the result of all the excitement that goes with being picked queen of the P.N.E. is something even Delle Calhoun, the girl herself, isn't quite sure of.

But she's not worrying about that. There are too many more important things to think about.

Delle, a poised and decidedly pretty young lady, just turned 17, was in Victoria today to start a cross-country air tour, major prize in the P.N.E. contest.

Miss Calhoun and her two chaperones arrived at 11, called on Premier Byron Johnson, visited Government House, had lunch with Victoria Soroptimists at the Empress, and then embarked for Edmonton at 3.15.

At the Parliament Buildings, Premier Johnson presented the beauty queen with a replica of a Haida totem pole to present to Premier Joseph Smallwood when she gets to Newfoundland.

Miss Calhoun gladly consented to having her picture taken with the Premier and the totem pole but when it was suggested she pose, straightening the Premier's tie, she said no.

"It's an original idea," she conceded in her quietest tone. "But I don't think that would be very nice."

Premier Johnson, who at first seemed ready to go along with the stunt picture, quickly agreed with the visitor.

"No, no, none of that," he said, wagging his finger at the photographer.

Delle's tour will take till the end of the month. Then it's back home to Burnaby and her final year at Crofton House School.

After graduation next June, Delle is going to go in training as a nurse. She hopes eventually to become an airlines stewardess.

Income Tax Staff To Be Cut By 2,500

OTTAWA (CP)—The government's income tax division has caught up with its backlog of work and between 2,500 and 3,000 employees will be released by next spring, the Civil Service Commission announced today. About 1,600 have been released within the last year.

About one-third of them are expected to be absorbed by other government departments. No provision has been made for the others.

The reductions in staff will take place across the country, with Toronto and Montreal getting the biggest cuts—about 500 in each city. Almost 200 in Ottawa already have received notice.

Many will be taken into the defence department and related agencies, gradually expanding to meet new defence commitments.

The layoffs are due to the disappearance of work backlogs and to the introduction of new methods which permit more efficient handling of day-to-day work.

In reappointing discharged employers, veterans and efficient long-term employees will receive preference for vacancies over others.

No Commons Secret Sitting

OTTAWA (CP) — The Commons voted 156 to 64 today against a Progressive Conservative suggestion for a secret sitting to discuss defence matters.

Liberals voted almost solidly against the secret session, with the C.C.F. and Social Credit parties joining with the Progressive Conservatives.

The vote developed on the statement made by George Drew, Progressive Conservative leader. This is statement, "I spy strangers," the traditional form of demanding the galleries be celared of spectators.

NO 'STAY-AT-HOMES'

Airborne Force To Be Ready For Any Field

OTTAWA (CP) — Canada's regular army is no "stay-at-home" army, Defence Minister Claxton told the Commons during continued study of the government's king-sized $850,000,000 defence appropriation legislation.

For example, he said, Canada's regular airborne brigade would be available for dispatching abroad "at once" if at some future time there was no immediate threat of attack on Canada herself.

Replying to George Hees (P.C.-Toronto-Broadview), he said it would take at least six months to train men and get them in the field as a fighting formation. He had no doubt his staff officers had worked out plans for an emergency.

Kills Newsmen

TOKYO (UP)—Eleven persons were killed today when a C-54 transport plane en route to Korea exploded and crashed shortly after taking off from a base in southern Japan, Gen. MacArthur's headquarters announced.

Among those killed were International News Service war correspondent Frank Emery and two I.N.S. photographers.

The plane had taken off from a base near here and made the intermediate landing in southern Japan before resuming the trip to Korea. The military air transport service plane was barely out of the traffic pattern when it exploded, crashed and burned.

GREENWOOD PUPILS ON STRIKE, DEMAND NEW SCHOOL BUILDING

GREENWOOD, B.C. (CP)—Two hundred pupils today struck for the second day here, protesting what they described as "deplorable" conditions in the two schools they attend.

While the boys and girls picketed, roamed the streets in jalopies and placed protest notices around town, their parents met with school board officials to seek a promise of a second money by-law financing a seven-room school. Such a by-law was defeated earlier by the rural vote in the school district.

Strikers have threatened that until satisfactory arrangements have been made, classrooms will remain empty.

One of the schools is the ground floor of an old building. Families occupy the second floor.

Credit Purchasing To Be Restricted

World War II Laws To Be Revived Ordering Increased Down Payments

OTTAWA (CP)—Canadians will have to shell out bigger down payments on instalment purchases of such items as passenger cars, refrigerators, electric stoves and other consumer goods as a result of government legislation to be introduced during the current session of Parliament.

Notice of the government's proposal to bring down legislation affecting the regulation of consumer credit was given today by Finance Minister Abbott on the Commons order paper.

A government source later disclosed the government does not intend to increase the down payment required on the construction of new homes or the purchase of new trucks or farm machinery.

The government's edict will mainly be directed at items which Canadians can obtain in department stores, but will include passenger cars. Main purpose of the regulations will be to fight inflationary trends in consumer prices.

NOT SO WIDE

The source said the consumer-credit control program will be similar to the one carried out during the Second World War, but will not be so tough on the purchaser's pocketbook. Details of the government's program still have ot be worked out.

During World War Two the government ordered that purchasers on the instalment plan provide a down payment of one-third. On purchases of less than $500, the time limit of payment was 12 months. On more than $500, it was 15 months.

Bermudians Alerted As Storm Moves

MIAMI, Fla. (AP)—The resort island of Bermuda today was given an alert for a great storm moving up the Atlantic while northeast Florida and southeast Georgia felt the last gasps of a Gulf hurricane.

The storm, inching in the general direction of Bermuda, had winds up to 150 miles an hour near the centre and hurricane force winds (75 miles an hour or more) extended outward 100 miles in all directions.

It was due to pass west of the island resort, but gales were forecast there and the weather bureau said a slight change in direction would bring much higher winds.

The hurricane was moving northward at about six miles an hour, which would bring the centre opposite Bermuda tonight.

Come To Help Harvest Crops

GENEVA (AP)—Four hundred refugees were on the Atlantic today, heading for new homes in Canada, because of the urgent need for harvest hands in the Dominion.

The Canadian government advised the International Refugee Organization Aug. 4, that if 400 farm laborers could be sent to Canada by Sept. 15, they would be accepted for immigration. Selection teams from Canada started examining candidates one week later.

The Canadian government has agreed to accept the dependents of the farm hands chosen and approximately 600 women and children will be following the immigrants in other ships.

F.B.I. Ready To Round Up 12,000 Reds

WASHINGTON (AP) — J. Edgar Hoover, director of the Federal Bureau of Investigation, was reported to have told Senators today his agents are ready to arrest 12,000 dangerous Communists in the United States if war should break out with Russia.

A member of the Senate appropriations committee, asking not to be named, quoted Hoover as telling the group in a closed session that he needs more funds for additional agents to keep a close check on these persons.

He said Hoover wants his agents to be able "to put these people to bed at night and get them up in the morning" in watching their activities.

President Truman asked Congress last week for $6,000,000 to finance increased F.B.I. activity due to "the changed international situation."

NEED MORE MEN

The F.B.I. told reporters then the money was needed to permit hiring of 835 new agents and 1,218 new clerical workers.

The Senate committee called Hoover before it to learn just what he proposed to do with the money.

Hoover was reported to have told the committee a special problem is posed by the fact that half of the 12,000 dangerous Communists are U.S. citizens, many of them native-born.

He was quoted as saying it would be up to the justice department to decide whether these persons could be arrested immediately, as well as the aliens.

Senators said the 12,000 have been listed by the F.B.I. as the most potentially "dangerous"—from a national security standpoint—of more than 50,000 known Communists on which the F.B.I. has been keeping tabs.

Truman Blocks Loan To Spain

WASHINGTON (UP) — President Truman has blocked a $62,500,000 loan to Spain and lectured Congress on handing its budget-cutting job to him.

The loan and the budget cut were parts of a $36,153,600,425 general appropriation bill Mr. Truman signed Wednesday. The funds are the first instalment on federal spending for the fiscal year which began July 1.

Another $16,771,000,000 emergency defence bill is pending.

Hint St. Laurent May Visit India

OTTAWA (CP)—External Affairs Minister Pearson disclosed in the Commons today that Prime Minister St. Laurent is "interested" in the idea of returning the visit to Canada of Prime Minister Nehru of India.

Mr. St. Laurent, sitting a few seats to the left of Mr. Pearson, made no comment.

CANVASSERS' BLITZKREIG

One-Night Campaign For Community Chest

Victoria, long the butt of jibes from the rest of the nation about being behind-the-times—a "cemetery with lights"— is out to show the nation how to stage a Community Chest campaign.

The chest committee, with its back to the wall, so to speak, following failures to reach its objective in the past few years, has organized a one-night "blitzkreig" of householders in an effort to gather $181,000.

It will be the first time such a scheme has been attempted in Canada, and officials are enthusiastic not only over the expected effectiveness of the abbreviated drive, but also the nation-wide publicity which will accrue.

The plan is simple.

This year's slogan tells the story: "Stay Where You Live Until You Give."

That means householders will be asked to remain at home on the night of Monday, Oct. 2, and, when whistles, bells and sirens sound at 7 o'clock, turn on their porch lights as a signal to members of a huge army of canvassers to call for a contribution.

One brief call, that's all.

On-the-job canvassing of individuals is out. The door-step reply that "my husband has given at work" will be a thing of the past, for only businesses themselves will contribute prior to the evening campaign. They will receive letters warning of a visit of a canvasser, and, like the house-to-house set-up, will be called upon only once.

(See Story Page 2)

Nanaimo Ship Service Cut

B.C. Coast Steamship Service between Nanaimo and Vancouver has been cut in half now the heavy summer tourist traffic has ended.

Instead of six daily sailings between the two ports, there now will be only three. The change was effective Wednesday and will hold until Sept. 23.

Three ships will operate on the run: The Princess Elaine, the Princess Marguerite and the Princess Patricia.

The Marguerite or Patricia will leave Nanaimo at 7.30 a.m. each day, while the Elaine will sail from that centre at 2.30 p.m. and 9.15 p.m.

The Elaine will leave Vancouver each day at 11.00 a.m. and 6.00 p.m., with the Marguerite or Patricia leaving at 8.15 p.m.

There's a way to pay at Mallek's WOMEN'S APPAREL

A budget plan with no interest or carrying charges.

ATTEND **Free Lectures** BY

Paul Stark Seeley, C.S.B., of Portland, Ore.

Member of the Board of Lectureship of The Mother Church, The First Church of Christ, Scientist, in Boston, Massachusetts.

Entitled

"CHRISTIAN SCIENCE: THE REVELATION OF SPIRITUAL LAW"

in the

ODEON THEATRE, 756 Yates Street, Victoria, Sunday Afternoon, September 10, at 3 o'Clock

and lecture entitled

"CHRISTIAN SCIENCE: RATIONAL RELIGION"

in the

ODEON THEATRE, DUNCAN, V.I., Sunday Evening, September 10, at 8 o'Clock

First Church of Christ, Scientist, Victoria, and Christian Science Society, Duncan CORDIALLY INVITES YOU

Feet Killing You?

READ THIS! When feet are tired and aching: 1. Bathe with Cuticura Soap. 2. Massage with Cuticura Ointment. 3. Dust Cuticura Talcum between toes and into shoes. Try!

CUTICURA SOAP AND OINTMENT

Cardigans $6.95 For the Colder Days Plume Shop Ltd. 1740 DOUGLAS ST.

Wilson's FROZEN FOODS 21 Varieties Garden Fresh!

"BUILD B.C. PAYROLLS"

Ask for Pacific Milk

More and more people are finding out the added goodness that Pacific Milk packs into every vacuum tin.

Pacific's smooth, creamy-rich texture means satisfying nourishment. You'll like it.

Pacific Milk

Vacuum Packed and Homogenized

DRIVE IN SAFETY

Know the condition of brakes and front end alignment by scientific test on Wilson's Safety Lane. 75c

Wilson MOTORS LTD. YATES at QUADRA

Hot Meal in a Jiffy!

Tender Beef Steak with rich, natural gravy. It's a main dish for a delicious hot meal prepared in a jiffy, handy, tasty, nutritious . . . thrifty too! Another fine Burns product . . . serving good food for over 60 years.

Burns & CO. LIMITED Pioneer Meat Packers of Canada

Little APPLIANCES that do so much . . .

The modern home-maker would be lost without her appliances. See below, a few of the scores of appliances on display on our main floor . . . ready to help YOU with time-saving efficiency!

ELECTRIC KITCHEN CLOCKS, modern and appealing. From 6.75

ELECTRIC ALARM CLOCKS, smart and well made. From 7.95

SAMSON POP-UP TOASTERS, gleamingly beautiful. 32.00

K-M POP-UP TOASTERS, 3 only. Reg. 27.95. 19.95

MORPHY-RICHARDS TOASTERS. The finest, at 22.50

COMMONWEALTH POP-UP TOASTERS, only 21.95

ELECTRIC KETTLES, good selection. From 10.95

WAFFLE IRONS AND SANDWICH TOASTERS. 15.95 24.95

ELECTRIC IRONS, all dependable and modern. 7.95 13.95

OPAL ELECTRIC PERCOLATORS, only 19.95

UNIVERSAL AUTOMATIC PERCOLATORS. 33.95

ELECTRO-PERK PERCOLATORS. Only 10.95

BABY BOTTLE STERILIZERS. A good supply. 8.95

PRESTO COOKERS. Full range, from 13.95 30.50

EGG COOKERS. Handy and reliable. Only 4.95

6-CUP STAINLESS STEEL COPPER-BOTTOM PERCOLATORS. 10.65

8-CUP STAINLESS STEEL COPPER-BOTTOM PERCOLATORS. 12.10

WESTINGHOUSE FOOD MIXER, a wonderful appliance. 46.95

ESKIMO FOOD MIXER, a modern model. Only 32.95

See our display at the HOME APPLIANCE SHOW . . . Armories, Sept. 6 to 9

Also a complete range of THERMIC-RAY Stainless Steel Copper-Bottom Cooking Utensils on display.

Standard FURNITURE DENNYS OF VICTORIA

Right Through—Yates to View Beacon 5111

Victoria Daily Times

The Home Paper

Published every afternoon except Sunday by The Times Publishers Limited, 630 Fort Street, Victoria, B.C. The Times is a member of The Canadian Press, which is exclusively entitled to the use for publication of all news dispatches credited to it or the Associated Press, and also the local news published herein. All rights to republication of special dispatches are reserved.

STUART KEATE, Publisher

HARRY P. HODGES, Editor-in-Chief — R. G. THOMSON, General Manager

Make It An Overnight Success

VICTORIA'S COMMUNITY CHEST ORganization has a novel idea for the collection of this year's quota of $181,000.00. This is to be a house-to-house canvass on one night—the night of Monday, Oct. 2. Householders are asked to keep their porch lights burning that night. This will indicate that they have made up their minds what they are going to give and are ready to give it to the volunteer canvasser who calls. It will be understood, of course, that the sum collected from householders will amount to only a part of the sum set for the final total. The rest of it will be gathered in from business and industrial houses and professional people—and all who have Victoria's interests at heart.

For many years the Community Chest's campaign has been a long-drawn-out affair. It has meant a lot of repetition of old arguments, through the newspapers and over the air. These arguments, boiled down to a few words, emphasize the fundamental fact that hundreds of needy cases cannot be dealt with by governments. No legislation ever has been devised that could meet specific needs in an emergency. It is for this and many other reasons that the Community Chest organization has set itself an objective to reach—or pass—in the shortest possible time. We are sure Victorians will respond liberally to this worthy cause and "stay where they live until they give."

They Work For Our Safety

THE CONVENTION OF FIRE CHIEFS now in session in this city will serve to remind us that this is a profession that has made vast strides within the last generation or two. No longer do firefighters merely—wait for fires to break out and then strive to put them out according to plans made on the spur of the moment. The average citizen would be surprised to know the amount of thought and planning that goes on continually in an effort to make every community safer in the event of a conflagration. Information on routes to hotels, theatres and other buildings likely to contain large numbers of persons, access to fire hydrants and other facilities, location of basement and roof entrances, and a host of similar facts are the working tools of an efficient department.

But of equal, if not greater, importance is the modern emphasis on prevention of fires. Great strides have been made in this phase of public safety. Inspections are carried out, dangerous situations are corrected, information and advice are dispensed, the battle is carried to schools and other gatherings where it will do the most good. Every good fireman is first a preventer of fires, second a firefighter. But, ironically enough, those who stand to gain most in safety of life and property from the efforts of the fire preventers often prove to be the weakest section of the defence. Carelessness with matches, with inflammable materials, with wiring, chimneys, storage spaces or other household arrangements, provides the most frequent and obvious cause of fire. That is a situation which only the public itself can correct. Otherwise fire preventers must become fire fighters—a much more dangerous and expensive business for all concerned.

Youth Must Prepare Itself

GREATER VICTORIA'S YOUNG PROgressive Conservative Association seems to have had a hectic time at a meeting it held at Prince Robert House on Tuesday evening. Some of the members of the organization had made up their minds that Minister of Finance Herbert Anscomb in British Columbia's Coalition government should resign, not only as leader of the Progressive Conservative Party in this province, but also as a minister of the Crown, because of his holdings in companies producing beer and wine. This is a matter, of course, for Mr. Anscomb to decide for himself.

Our interest in the proceedings of the meeting to which we refer, however, resides solely in our desire to suggest to the young men who took part in the discussion that they keep up their interest in public affairs. This newspaper does not subscribe to the political philosophy of Conservatism. This is a young country. Conservatism, as we understand the term, does not suggest progressivism. If the great Dominion of Canada is to go forward and develop her natural resources, the men and women in charge of our business affairs at Ottawa must initiate and support those measures calculated to give to the rising generation opportunities that will enable them to earn a decent living, and encourage them to establish a home life on a sound and a happy basis.

The foregoing constitutes the foundation of our injunction to the young men and young women of Canada to engage at all times in public debate. It is up to them to acquaint themselves with the potentialities of the land in which they are fortunate to live, and to profit by their study of the lives and works of those valiant men and women who gave everything they had and were so that the nation—now the senior overseas Dominion of the British Commonwealth—could wield an impressive influence on the progress of the world in general.

With Flying Colors

NOW THAT THE RAIL STRIKE IS ended, officials of T.C.A. have been able to take a moment for an appraisal of airline performance during the crisis of August 22-30.

Their figures are impressive. While the railways were idle, T.C.A. carried almost 32,000 passengers on domestic lines, 700,000 pounds of air cargo and some 8,000,000 letters. First-class mail was kept moving between key cities at no extra cost to the Post Office under the "all-up" mail arrangement. Cargo loads were crowded with emergency medical supplies and vital machine parts. The 70 extra flights flown during the nine days of the strike imposed some 20,000 hours of overtime on T.C.A.'s staff, which responded willingly.

It is quite clear, of course, that aircraft may never haul as much bulk cargo as railways or trucks. But (to paraphrase a Civil War general) while they may not get there with the "mostest," they certainly get there "fustest." As the only link between East and West during the crippling crisis, T.C.A. came through its sternest test as a major Canadian transport medium. Its top-flight performance should be reflected in an increasingly healthy bank balance at year's end.

Grim German Humor Flourishes Under Soviet Occupation Rule

By JOHN BARTLETT, From Frankfurt

"ADAM and Eve were Russians. They had nothing to eat and nothing to wear, since they lived in Paradise."

That is not meant to be a joke, but just an excerpt from the bitter daily conversation of Germans who live in the Soviet zone.

A visitor to the zone has just returned here from a two weeks' stay at her old home town. She has come back wearied by the ceaseless propaganda, disheartened by economic conditions, frightened by scores of People's Police everywhere.

MORE ARROGANT

"And the Communists are more arrogant than ever," she reported. "Emboldened by the North Korean successes, they feel pretty good about being on the 'winning side.' They tell everyone how they're going to win in Germany too."

She resided in a small town and there were not many Russian soldiers to be seen. As a matter of fact, she said, one did not find Russian soldiers wandering about alone even in the big cities. They live in barracks, away from the German people. They are sent to cinemas and theatres in groups. Russian-German friendship is a matter of political theory, not carried out in practice.

An old woman from a small town went to a big city. Everywhere she saw placard photographs of Stalin, but—so the story goes—she did not know who he was, so she asked a policeman.

"Don't you know, you ignorant woman? That is the great Stalin who liberated us from the Nazis, who is good and powerful and can do everything for us," explained the policeman.

"Why then," asked the ignorant old woman, "does he not liberate us from the Soviets?"

Wherever one travels in the Soviet zone or gathers with friends in a small beer garden, people look over their shoulders, now almost from habit, to see whether they are being watched. The visitor found the people poor. Her ordinary clothes worn for the trip immediately stamped her as "one from the West."

BEETLE BATTLE

Although living conditions had improved slightly, food was still scarce and the supply of textiles and shoes insufficient. Local physicians reported a dangerous lack of medicines. And the hospitals are crowded, not with patients, according to a grim joke which goes: "Why is there no room in the hospital?"

"The beds have all been taken by Colorado beetles with their legs broken by falling from American airplanes."

Chips Off The Old Brock

By DAVID BROCK

MR. BONNAMY NORRIS sent some nice slack pedestrian verse to an editor who might care for such trash, And he was taken aback for the loss of many yards when the editor said the verse was too obviously patterned on the works of one Ogden Nash.

"Take me aback to Ole Virginny!" cried Mr. Norris, aghast and agog. "I never heard of O. Nash." And the editor said "Pooh-pooh, look at your lack of scansion."

Brock

So Mr. Norris looked at it, but it didn't give him anything except legitimate pride, which increased his chest-expansion.

"Well," said Mr. Norris, "if it did scan, maybe people would think I was criticizing this O. Nash and trying to be odd and affected."

But the editor said "Look at your rhymes. Mr. Nash is noted for his scintillating rhymes, and therefore everybody else's rhymes must try to keep usual and expected.

"For example, you mustn't end a line with Schenectady,

"For that practically forces you to rhyme in a whimsy manner and unexpectad'y."

"But," said Mr. Norris, "any rhyme appears unexpected when it suddenly crops up after an unruly horde of syllables. It is like an inexplicable gap in the ranks of Mr. Ripley's 400 million Chinese marching (God knows why) four abreast."

"But me no buts," said the editor, "and Nash me no teeth. Here is your manuscript and your stamped envelope, self-addressed."

"Well, I didn't like to confess it before, for it didn't seem quite honest," said Mr. Norris,

"But since we are talking of plagiarism. I must admit that my poem, both matter and form, was actually copied pretty directly for a satire of Horace."

"Horace who?" said the editor. Mr. Norris knocked back some fresh air and said "Q. H. Flaccus, an ancient Roman," and wiped his fevered brow.

"Well," said the editor kindly, "the point is that Mr. Flaccus is not writing now."

UTILITY

MY KNOWLEDGE of the German language is somewhat inferior to Mark Twain's. But I enjoy flicking through a German dictionary. Today I found out two important things. **Leumund** means **repute**, and when you consider that **leumund** is literally **lion mouth** you get a very vivid picture of what reputation amounts to . . . it is just so much roaring. And while looking up **mund** to make sure it did mean mouth, I ran across **mundleim**, which means mouth-glue. I have no idea what mouth-glue may be, but it sounds like mighty useful stuff. We could all use it.

I.O.U.

The other day I promised to improvise a better Combined Version of "O Canada!" next time I made up poetry in my sleep. I have now succeeded!

O Canada, our sabotage, our shove,
True north is not magetic north above.
From sea to sea and sea to sea we boast a salty coast,
From north to east and west to south we boast and boast and boast.
With heart we cling,
Prosper the King;
Guard thou the Empire's wing do we ensing,
And prosper Canada from thing to thing.

The verb "ensing" is brand new, and a gift to my country from old Brocky. The punctuation is rather good too, in spite of the fact that you cannot punctuate something that doesn't mean anything. We don't sing nearly enough punctuation these days. Or to put it more briefly, we don't sing nearly.

ONE THING LEADS TO ANOTHER

THE MEMBER for Chicoutimi, M. Gagnon, is reported to have said that he is against voluntary enlistment because this always leads to conscription. I have often heard that prohibition and teetotalism lead to drunkenness, and that hatred is a form of love while love is a form of hatred, and that extremes often meet informally and pass the time of day, but this present paradox has me baffled, boys. The Church, as anyone inside or outside Quebec can tell you, has always held that perfect freedom of will is the exact opposite of compulsion, fate and doom. Sounds reasonable, at that.

MENU

A YOUNG Grade Two friend of mine was asked by his mother what sort of school lunches (within reason) he would fancy this autumn. He said he would draw up some menus for her, to keep her from forgetting, and here is one:

Meet Lofe
Cham Sameechus
Bnance

A prize of one dozen bnance is offered to anyone who can spell "jam sandwiches" in a more charming manner.

The first phase of the American war with Russia was the cold war which led to the Korean war, or second phase. The third phase would be an all-out match with atomic bombs, and the fourth and last phase—occupation.—Lt.-Gen. James M. Doolittle, famous World Wars I and II pilot.

Talking Out Of Both Sides Of His Mouth

As Our Readers See It

FOR CALM EVENINGS

May I come up with a suggestion re Dallas Road? From Menzies Street up lay the ground out in flower beds and paths, also instal a bandstand. There is enough talent in Victoria as well as bands to provide a variety show every evening during the summer.

Chairs and benches could be charged a small fee, the profits to be shared by the city and some worthwhile organization like the Community Chest.

E. BROWNING.

244 Simcoe Street.

BEFORE PRINTING

Re the dogma of the Assumption. Just as Christ's birthdate and some other truths of God which we believe but which are not recorded in the Bible, we know from tradition. Why, Christ established His church 65 years before the Apostle John wrote his Revelation. The then mighty Roman Empire was Christian before the fourth century, when the writings of the New Testament were first put into book form, and 10,000,000 people had been true to Christ, even to a martyr's death, without reading a line.

They had been taught by Christ's church, whose authority we uphold when we say "we believe in the Bible." For the church existed before; it was 1400 years old before there were such things as paper and printing machines; and the monks copied by hand onto vellum, the Holy Scriptures (especially the New Testament) so to preserve for the world the true words of God.

Apart from the above, is it very unreasonable to believe that the Creator we adore, should take the most blessed of all His creatures to heaven? After all, she was pure enough to bear Him in His Incarnation, so why not keep her body from corruption? Even a human being wants the best for his mom!

"MRS. GRUNDY."

A SUGGESTION?

As a recent visitor to your city of maybe too many visitors I was interested to see how many unattractive women there seem to be at large in Victoria at all times. I have no personal interest in this subject, being happily married, so you can take it from me that I am sincere when I suggest that the good ladies of Victoria may be drinking too much tea and thereby pickling themselves e'er their prime, so to speak. This is only a suggestion for what it is worth.

JAMES POPE CLUGSTON.

Hope, B.C.

The Same Old Jokes Live On

By IVOR BROWN, from London

WHENEVER I go on holiday I like to visit the summer show in the beach pavilion. My clever friends are disgusted that I should slink away to sit on a hard seat and listen to bad jokes instead of sitting soft in some grand hotel and playing bad bridge or listening to bad music. But attending concert parties and their rougher cousins is one of the boytime habits that I cannot lay aside. Now their season is drawing to a close; if anything is certain it is their reappearance at Whitsuntide next year.

NEVER DIE

Summer shows not only offer a roof on rainy days to the forlorn pleasure seekers who have been wandering about in mackintoshes, trailing the sodden picnic basket and their wailing, disappointed young. (What infinities of pathos invest the rain-soaked holiday with all its frustrations of eager childhood!) The beach pavilion "comic" does more than assuage these victims of the climate's cruelty. He reminds us that old jokes never die and that new ones are unnecessary. Old ideas, on the higher, philosophic plane, are just as persistent, but their vendors wrap them up in long and pompous names.

Not long ago I was listening to a couple of cross-talk comics countering the rain-patter on the seaside roof with the old, old stuff about "That's my left hand," "Right," "No, left," and the consequent confusion. Dressed as tramps who would not have a shilling in hand they produced wads of treasury notes from their tattered pockets in order to make enormous bets on who could tell the biggest lie. The audience, young and old, were enchanted with these veteran simplicities, which are turned out for service in every pantomime and then again for summer usage by the concert party. A new joke would probably have failed altogether; the summer show would be lost if it started to innovate; familiarity breeds content.

When the same crusted nonsense comes floating across the air from BBC comedians it rarely "carries." It is a case of "the time and the place and the loved one altogether," the time being holiday, summer or Christmas, the place a hall or theatre with living, visible performers, and the loved one the traditional droll, his garb all odds and ends, his face all bridling rubicundity. Apparently, he need never alter the routine; the landlady, the boarding house diet, the joke about the "bean soup," the kippers, the hard beds, even the mother in law, have, in this country, everlasting value.

People class comedians and clowns together. But the clown is quite a different creature from the music-hall or pier-head droll; he is abstracted from the world, almost speechless, wholly grotesque. Being of no country he is understood by all; his blanched make-up is a piece of world-wide routine. Scholars of folklore and folkfun trace him back to the old cults and superstitions; he is perhaps the ghost of a ghost or "boggart." His pallor certainly indicates some such spectral immortality.

STILL BRAWLING

Exactly opposite to him is the British "comic," a man of blood and bones and beer and mutton-chops. His uproar is not so common now in the music halls, where the dude at the microphone displaces him. But he survives abundantly as Dame or Idle Jack in the winter pantomime, and he is still brawling with his landlady or confounding his cross-talk companion, as robust and red of cheek as the clown is frail and white, in the elemental and unchanging humors of the summer show.—(O.F.N.S. Copyright).

FISH HOGS

Winnipeg Free Press

The notion that a fishing trip is successful only if one has made a huge catch is too much encouraged. The photos so frequently and proudly displayed of large strings of fish, in many cases quite evidently over the catch limits, are not evidence of good sportsmanship, but of fish hogging.

GLOBAL SURVEY

By DeWITT MACKENZIE
Associated Press News Analyst

ONE of the certainties of these dangerous days is that any successful defence of western Europe against Red advance must be based on the hotly-controversial rearmament of western Germany.

That's a bitter pill for those who not so long ago swore that the instigator of two world wars should not again be allowed to rearm. However, it has to be swallowed.

Mackenzie

Another general war not only would involve this keystone of Europe but probably would begin in this central zone where communism and democracy face each other across an imaginary barrier.

Therefore it's encouraging to hear John J. McCloy, United States High Commissioner for Germany, say after a conference with President Truman that "the Germans should be enabled, if they want to, to defend their own country." And State Secretary Dean Acheson followed this up with the statement that it is highly desirable to find an appropriate way for Germany to aid the defence of western Europe.

THE INSTIGATORS

With the institution of certain safeguards this should work out satisfactorily. I base that supposition on the belief that military aggression is not an inherent characteristic of the German people as a whole. The aggression by the Reich was sprung mainly from one special group of the population—the Prussians.

It is true, however, that many Germanic people are susceptible to regimentation. The Prussians took advantage of that; Hitler took advantage of it.

DEMOCRACY FIRST

Acceptance of these conclusions as correct immediately raises a vital corollary: if Germany is allowed to rearm for self-defence and for participation in the defence of western Europe with the democracies, she must be safeguarded against any form of dictatorship, since totalitarianism might again impose the regimentation which would lead to aggression.

Thus if Germany is permitted to rearm for the common good of the western Europe to which she belongs, totalitarianism must be eliminated. That is a course already being pursued by the occupation powers and it must be intensified.

The adherence of a strengthened western Germany is vital to the security of democratic Europe.

CHIPMUNK URGE

Christian Science Monitor

In Greenfield, Mass., it is reported, "foresighted buyers," fighting the last war all over again, had been stocking up on pepper. One grocer placed a sign on his pepper shelf reading: "Only one to a customer." Before long the sign fell down on the mustard. The mustard was cleaned out by nightfall.

Apparently, to the true hoarder it makes no difference what it is. If it's limited, he (or she) wants it.

Ups And Downs

By BRIAN A. TOBIN

"A LOT of our customs," said the Elevator Man, "depend on 'looking the part.' Sometimes it's a sensible idea. Often it's plain stupid. For instance, a white shirt and shorts or flannels are quite in order—sometimes insisted on—for a hot tennis match. But if you wore them into a hot ballroom, where they would be just the thing for a fellow suffocating as he struggles to dance, people would raise their eyebrows and turn down their thumbs. In fact, you probably wouldn't be let in at all. On the other hand, if a stiff shirt and a tail coat are the height of elegance, why can't they be worn at an important tennis match? Why can't golf socks be worn to lawn bowling? Why can't you wear a bathing suit on the links? It's all tied up with the business of 'looking the part,' and very few dare to step out of line. Going up!

Tobin

"It even applies," said the Elevator Man, "to other fields. I see where the president of the Strasbourg branch of the Communist 'Union of French Women' has been expelled from the party. It wasn't that she made a poor chairman or mishandled the club funds. The charge was that 'her elegance was incompatible with the ideals of the movement.' Under-dogs aren't supposed to be good-looking; they're supposed to look like under-dogs. On the other hand, Sir Galahad would be no good without his armor. In a Koksilah sweater he'd be just a guy on a horse. Lower main!

"Often," said the Elevator Man, "you have to look underneath to see the real person. I remember a story about a farmer and a city man walking down the street. A girl came toward them just out of the beauty parlor—tinted hair, varnished nails, heavy make-up and purple lipstick. 'Well, what do you think of that?' says the city man, with a wink. 'Well,' says his friend, looking her over, 'speaking as a farmer I'd say it must have been pretty poor soil to require so much top-dressing'."

Thousands See Displays At Home Appliance Show

Host Of Mechanical Marvels Featured For Exhibition Of Electrical Products In City

A giant vacuum cleaner weighing 500 pounds, clock which has electrical appliances as face numbers, and an electric ironer which anyone—even a man—can operate, are just a few of the many electrical products featured at the Home Appliances Show held at the Bay Street Armories this week.

Thousands of people viewed the various displays at the show which commenced yesterday at 2.30. The display, which is the first of its type to be held in Victoria, will be open every day for the remainder of the week from 2.30 in the afternoon until 10.30 in the evening.

The purpose of this ambitious undertaking is to acquaint the public with new types of home electrical appliances. Demonstrations are given and there will be special classes in laundering and cooking in the afternoons.

A door prize in the form of a gas stove, electric stove or frigidaire will be awarded each night to a lucky ticket-holder.

All of the articles on display are available to the public. Many represent new ideas in the home appliance line and this show is the first to feature them here.

In addition to the display, a musical show is held every evening. Highlight on last night's show were the Cubanaires, a local group which features Latin American music. Other artists were: Ray Evenden, tap dancer; Mary Mack, better known as "Canada's Sophie Tucker; Dick Benz, marimba player; Lois Mahon, singer, and ballet dancers Beverly Ivings, Jacqueline Ivings, Pat Sparks and Vera Wakelyn. Miss Evenden was accompanied by Dorothy Margison on the piano.

Ruth Porter, a member of the Cubanaires, performed an intricate South American dance which drew rounds of applause from the crowd.

The Kinsman club, sponsors of the show, will devote net proceeds to local charities.

The navy aided in the undertaking by decorating the entire ceiling with flags.

The prefix "royal" was bestowed on the Northwest Mounted Police by King Edward VII in 1904.

Bevin To Urge Seat In U.N. For Red China

LONDON (UP)—Foreign Secretary Ernest Bevin will change his tactics to break the United Nations deadlock on the question of Communist China when he visits New York, informed sources here said.

Bevin, sailing for the United States today, was reported ready to take the question before the U.N.'s General Assembly in a direct appeal for recognition of Red China.

Previously, Britain made approaches to Egypt, Ecuador and Cuba as members of the Security Council to support Red China's admission to the U.N., but met with little success.

Sources here said Bevin is convinced there can be no settlement of the complex Far Eastern problems, including Korea and Formosa, unless the Chinese Reds are given a seat in the U.N. Bevin probably will wait until after the three foreign ministers have conferred before pressing the Red China question.

Co-operation Between City, Oak Bay 'Rare?'

Because the city has amended its bicycle-licensing by-law so that the registration year runs from Jan. 1 to Dec. 31 instead of from Nov. 1 to Oct. 31, Oak Bay has decided to do the same.

Members of that municipality's council agreed Wednesday night to follow a recommendation of Municipal Clerk A. D. Findlay so the two by-laws would coincide.

"This appears to be one of those rare cases of co-operation," Councillor Jack Ruttan observed as the matter was given unanimous approval.

'This Is All Right'

"Say, this kind of vacuum cleaner is all right. I can ride around on it while mom does housework," probably is what young Bobby Law, 144 Millstream Road, is thinking. Cleaner is just one of many exhibits at household appliance show at Bay Street Armories this week. Show is sponsored by Kinsmen Club, which will devote net proceeds to local charities.

THE "PICK OF THE RUN" OF THE WORLD'S FINEST SALMON IS LABELLED..

Paramount

THE HOME GARDEN

Spring, Fall Good For Lifting Delphiniums

By JACK G. BEASTALL

Either fall or spring may be chosen for lifting and replanting delphiniums.

The condition of your soil will determine which is the best time. When is is of a heavy nature which is slow to dry out in spring it is better to do a fall job of moving, and September is the best month to choose.

To grow well, and maintain good foliage, delphiniums need plenty of room, and a spacing of 30 to 36 inches should be maintained.

Tip-layering has been mentioned previously in this column. The process may be used to increase the present planting of bramble fruits, or to secure plants for a new one. Berries which will root easily by this method are logans, blacks, boysens, youngs, and the other crosses having the same habits of growth. Rambler roses can be increased in the same manner.

During September the tips of the new canes of this year's growth are placed on the ground, covered with a little earth, and held in position with a peg or rock. Each tip will form a new plant which may be cut from the parent cane next spring.

Many gardeners lose a year's fruit when they use the old bushes for a new planting, because of the severe pruning which is necessary. When tip-layering is used, the old plants will fruit as usual next year while the young plants become established and ready to supply fruit the year following.

Dahlias will require feeding about once every ten days, using a weak liquid manure, or soot water. Chrysanthemums can stand the same treatment until the buds show color. And don't forget to remove some of the side buds from the 'mums if you want flowers of a reasonable size and quality.

Man Evades Police Capture

A man who apparently was bent on prowling cars around the Empress Hotel at 2.15 Wednesday morning was sighted by a constable but managed to evade capture.

Constable John Lawford, noting the man's suspicious actions, started across the hotel lawns to speak to him. The man saw him and took to his heels. The chase went across the grounds of the hotel and up Belleville Street, where the pursued man got away.

A police car search of the district failed to uncover him.

BOOK BORROWED IN 1772 RETURNED; FINE, $3,248

NEW YORK (AP)—A book borrowed from the Columbia University in 1772 was returned Wednesday.

The borrower was the librarian of King's College, as Columbia was known then, Robert Harpur. He also was a mathematics professor and tutor to Alexander Hamilton.

Not the least shame-faced was the descendant who brought it back—Enos M. Johnston of Brooklyn, an engineer. Johnson explained he found it while pawing through family heirlooms.

The book—"A system of natural philosophy" by T. Rutherforth—was accepted by a grateful library staff.

No charge is made on late books against professors.

NOW! With handy LIPTON TEA BAGS enjoy Lipton's delicious new blend!

A QUICK NOURISHING MEAL FOR THE CHILDREN WHEN THEY COME HOME HUNGRY FROM SCHOOL

You could hardly serve them a more nourishing lunch than Libby's Deep-Browned Beans. And how easy it is to prepare—just heat and serve—that's all! It's ready in a few minutes, digestible and delicious.

Libby's Deep-Browned Beans are *richer in flavour, extra tender,* because they're cooked the exclusive Deep-Browned way. Libby's patented cooking method surrounds each bean with even heat . . . gives a *through and through* tenderness which no other beans can equal. Then each plump, tender bean is smothered in Libby's own tangy tomato sauce, brimful of appetizing flavour.

Try Libby's Deep-Browned Beans — taste beans at their best!

FLASH!

A SUGGESTION TO HELP BALANCE YOUR FOOD BUDGET!

Serve Libby's Deep-Browned Beans in place of a meat course regularly once or twice a week. Like meat, Libby's Deep-Browned Beans with pork and tomato sauce are a high protein food which provide the food energy and nourishment your family needs. Start serving Libby's Deep-Browned Beans today—keep several cans on hand at all times.

Armed Aggression must be met with Trained United Strength

Here's an important job for **YOU**

There are immediate openings for men to train as specialists in the modern electronics field, as well as openings for aero-engine and airframe technicians.

Previous experience is not essential. Whether you choose electronics or one of the other special trades, you will be given a thorough training on the latest equipment under skilled instructors.

You will be well paid, and at the end of your service you will be entitled to a pension or substantial gratuity.

Do your part to help Canada do her part!

Royal Canadian Air Force

ACT NOW — MAIL THIS COUPON TODAY

or consult the Career Counsellor at your nearest R. C. A. F. Recruiting Centre.

R.C.A.F. RECRUITING UNIT,
1021 West Hastings Street,
Vancouver, B.C. Phone PAcific 6736

Please mail me, without obligation, full particulars regarding enlistment requirements and openings now available in the R.C.A.F.

NAME (Please Print) _____

STREET ADDRESS _____

CITY _____ PROVINCE _____

You are eligible to apply if: 1. You are a Canadian citizen or other British subject. 2. You are single and between 17 and 30 years. 3. You have a minimum of one year less than Junior Matriculation for Radio trades and two years for all others . . . or equivalent in both cases.

CAF-10

Veterans Ask Compulsory Training For All Youths

Army, Navy And Air Force Group Suggests Three-Year Term In Canada's Reserves

WINNIPEG (CP)—Three years of compulsory training in the reserve forces of Canada for all men between 18 and 21 is urged by the Army, Navy and Air Force Veterans in Canada.

Delegates at the annual convention here Wednesday debated at length various forms of compulsory service which Canada might adopt immediately. They voted down a resolution submitted by the B.C. provincial command which would have requested the government to compel all men between 18 and 21 to serve "at least one year basic training in the army, navy or air forces" of Canada.

Delegates also voted down another B.C.-sponsored resolution which urged thorough investigation of all applications from Canadian-born persons of former enemy-alien extraction now resident abroad to return to Canada.

Also voted down was a resolution calling for the expulsion from the Veterans' Association of any member with Communist Party connections. J. H. MacLeod, Vancouver, resolutions committee chairman, said the group's constitution made this resolution unnecessary.

The convention urged the government to seek ways of reducing rent of veterans' rental housing and of repairing structural defects. It also urged the government to exempt reserve forces' pay from income taxes.

Looters Must Be Choosey After A-Bomb Explosion

It's going to be hard on looters and thieves in the next war, Dr. G. G. Eichholz, assistant professor of physics, University of British Columbia, told delegates attending the Dominion Association of Fire Chiefs here Wednesday.

"Gold and siver easily absorb atomic radiation," he said.

"If an atomic bomb is dropped I wouldn't advise anyone to pick up gold or silver souvenirs," he said. "They will absorb more radioactive rays than most things. They will be hot."

'Hi There, Folks!'

His name could be "Happy" from the look on the face in today's Times dog photo contest entry, but his name really is "Lito." The young wire-haired terrier's picture was entered by Rosemary Wallace of Duncan."

Weed-Killing Plan Put Over One Year

Saanich Council Tuesday night referred to the 1951 council the idea of a weed-killing plan along roadsides by a private firm to cost $200 a day to cover an eight-foot-wide stretch five miles long. Council believed it was too late to start it this year, but agreed the weed menace was bad in some spots throughout the municipality.

The Sisters of St. Ann extend a cordial invitation to all the Citizens of Greater Victoria to attend the Formal Opening of the Humboldt Unit of

ST. JOSEPH'S HOSPITAL

to be held on FRIDAY, SEPTEMBER 8th, 3 o'clock

Weather permitting, the ceremony will take place outside the main Humboldt entrance — otherwise, inside this entrance.

PHILLIPS' MILK OF MAGNESIA TABLETS
SWEETEN Sour Stomach
MINT FLAVORED

New British Drug, Said To Be Improvement On Penicillin On Way To Korean War Zone

LONDON (Reuter)—A new British-made drug—claimed by its manufacturers to be an improvement on penicillin—is on its way to the Korean battle zone, it was announced today.

The drug, named distaquaine G and developed from penicillin research by a British drug firm, is said to have "limitless" medical possibilities and a high military value.

(The firm is Distillers Company Biochemicals of Liverpool.)

A combination of penicillin with a local anaesthetic known as procaine, distaquaine G is said by its makers to be less painful on injection than ordinary penicillin.

A single dose is claimed to have greater lasting effect during a 24-hour period than the administration of separate doses of penicillin every three or four hours.

Workers Complete Kremlin's Facelift

MOSCOW (AP)—Workers Wednesday completed a four-year job of restoring the walls and towers of the 450-year-old Kremlin.

In past centuries the ravages of time and wars have been repaired, but never so thoroughly as the job just finished.

About 70 per cent of the total land area of the Republic of Ireland is devoted to crops and pasture.

MOM AND POP GETTING RUSTY

STOCKPORT, Eng. (AP)—The local education department has announced it will start a special class in arithmetic—for parents. Mom and Pop have been getting too many wrong answers on Johnny's homework, the department explained.

The earth's magnetic field at a height of 4,000 miles is still one-eighth as great as at the surface.

A·I·D·Drug Stores
Personal Service
ASSOCIATED INDEPENDENT DRUGGISTS

Make your A.I.D. Store your Back-to-School headquarters... everything for kindergarten kiddies through to the college crowd. "Elementary" prices!

PENHOLDERS 10¢
REINFORCEMENTS, 8¢, 2 for 15¢
PROTRACTORS 10¢
LOOSE LEAF REFILLS 10¢, 15¢, and 25¢
POSTER PAINT 20¢
DRAWING PORTFOLIOS 14¢
DRAWING PADS 10¢
SCRIBBLERS, 5¢ and 10¢
ERASERS 5¢ and 10¢
PENCILS 5¢
RULERS 10¢, 15¢
NOTEBOOKS 10¢
INK 14¢, 25¢
MUCILAGE 10¢
LIBRARY PASTE 15¢
FINE LINE PENS each $1.75
FINE LINE PEN NIBS extra fine, fine, and medium fine, each 50¢
FINE LINE BALL-POINT PENS, each $1.95
FINE LINE BALL-POINT PEN REFILLS, each $1.00

KEEP YOUR DOG Healthy with NU LIFE REMEDIES

NEW! SOFT-WATER SHAMPOOING
EVEN IN HARDEST WATER
Toni CREME SHAMPOO

1. Rinses away dandruff instantly
2. Leaves hair smoother, shinier
3. Makes hair easier to manage
4-oz. Jar 95¢
2-oz. Tube 55¢
BY THE MAKERS OF TONI HOME PERMANENT

BAND-AID ELASTIC ADHESIVE BANDAGES
25¢
s-t-r-e-t-c-h with movement
Stay put without binding
Flesh colour - inconspicuous

Quick HAY FEVER Relief
Only a Few Cents a Day
RESISTAB
59¢ $1.25
RESISTAB

NOW! SAVE MONEY
IPANA ECONOMY SIZE 69¢
A great big Family-size Tube
LARGE SIZE REDUCED TO 45¢
MEDIUM SIZE REDUCED TO 25¢

Gillette ROCKET ONE-PIECE RAZOR
With 10 Gillette Blue Blades in Dispenser
NOW IN DURABLE STYRENE TRAVEL CASE
BIG $2.00 VALUE FOR ONLY $1.39

Try Veto
COLGATE'S NEW CREAM DEODORANT
Contains DURATEX Exclusive New Safety Ingredient!
• Safely checks perspiration!
• Safe for clothes
39¢ and 59¢

for BABY'S TUMMY UPSETS
Give Baby's Own Tablets, Sweet, simple little tablets, easily crushed to a powder if desired. Used for over 50 years to quickly help relieve minor digestive upsets, gas, constipation. Quickly sweeten sour stomach.
BABY'S OWN TABLETS 29c

MODESS because...
Luxury-soft, luxury-safe
Big economy box 48 regular napkins $1.33
Modess

DODD'S KIDNEY PILLS
A TREATMENT FOR BACKACHE, TIRED FEELING, IMPURE BLOOD, BLADDER TROUBLES
For Backache, Tired Feeling, Night Rising, Kidney and Bladder Troubles... You Can Depend on Dodd's. 49c

59¢ $1.19
AFTER SHAVING
MENNEN SKIN BRACER

BUY BRITISH...
BILE BEANS
Reliable Corrective for CONSTIPATION
NOW IN NEW PACKAGE 47¢ MADE IN ENGLAND

SHOP AND SAVE AT YOUR LOCAL A. I. D. STORE

VICTORIA AND DISTRICT

MINNIS PHARMACY 757 YATES —5G 3532
PANDORA PHARMACY COOK AT PANDORA — G 3841
TERRY'S (1939) LTD. DOUGLAS AT FORT — E 7187
AARONSON'S DRUG STORE COOK AT FORT — G 2414
BURNSIDE PHARMACY 30 BURNSIDE ROAD WEST — E 0515
DARLING'S PHARMACY Ltd. FORT AT BROAD — B 1212
DAVENPORT PHARMACY 2012 OAK BAY AVE. — E 9731
HILLSIDE PHARMACY HILLSIDE AT QUADRA — G 1632
GORGE PHARMACY 2930 TILLICUM ROAD — E 7202
FAIRFIELD PHARMACY 301 COOK STREET
FERNWOOD PHARMACY 1923 FERNWOOD ROAD — G 2722
JUBILEE PHARMACY RICHMOND AT FORT — E 8911
McCALL-DAVEY DRUG CO. DOUGLAS AT PANDORA — B3831

FOR WHITE WHITE WASHES

WITHOUT RED HANDS

I'VE CHANGED TO DUZ!

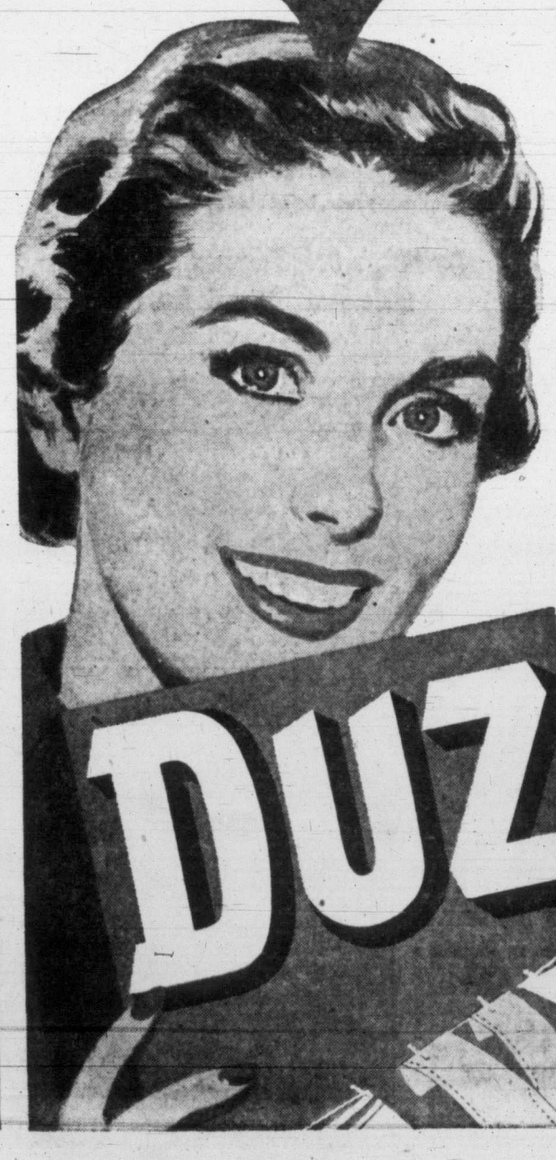

I tried some of those No-Rinse Chemicals—but quit them in a hurry!

Why should I put up with red hands when I know DUZ will do my wash gloriously clean and white . . . and leave my hands soft and white, too!

Here's why you can trust your wash and your hands to DUZ!

✔ ONLY DUZ gives you this combination of rich, real soap and two scientifically tested detergents for dazzling clean, white washes!

✔ DUZ IS SAFER for colors than any "no-rinse" chemical suds you can buy . . . and ever so kind to your hands!

DUZ does Everything

CONVALESCENT is movie actress Joan Crawford, shown here receiving return kisses from two marine sergeants as she recovers from a recent appendectomy. When sergeants L. G. Hop and George Wilson were mobilized for duty in August, Miss Crawford wished them good luck with kisses. (NEA Telephoto)

Greek-Owned Freighter Sails For Brooklyn

The Liberty ship Simon, Greek-owned and manned but sailing under the flag of Panama, completed loading of a cargo of lumber at Ogden Point Wednesday afternoon and set sail for Brooklyn.

The Cimon took on 1,000,000 board feet of lumber here and 5,000,000 at the mainland ports of Vancouver and New Westminster.

The 10,500-ton freighter will take 28 days to get from here to the Atlantic seaboard. Her first call will be at the Californian port of San Pedro.

Apology Given By Truman Accepted By U.S. Marines

WASHINGTON (AP) — Harry S. Truman has apologized for his harsh words about the Marines in the greatest display of presidential word-eating in the recent history of the U.S.

One immediate result was an ebbing away today of some of the fury over the President's description of the Marines as simply a naval police force with a "propaganda machine that is almost equal to Stalin's."

That was the way he had sized up the leathernecks in a letter to Representative Gordon McDonough (Rep.-Calif.) that came to light Tuesday. His words blew up a gale of counter-criticism.

The President was worried. Late Wednesday he called Marine Commandant Clifton B. Cates to the White House and personally handed over a letter that began:

"I sincerely regret the unfortunate choice of language which I used in my letter . . ."

Washington old-timers could remember no comparable language from the White House.

Even so, Republicans are sure to see to it that the country hears more about the Truman slip during this year's election campaign.

On Capitol Hill, the incident is cited as proof that the President is (a) a big man, or (b) a careless bungler—depending on whether it is a Democrat or a Republican viewpoint.

Joan of Arc's death sentence was revoked 25 years after she had been burned at the stake.

Truman rushed a copy of his letter to Clay Nixon, national commandant of the Marine Corps League, suggesting that it be read at the national convention of that organization of marine veterans at present in progress. Nixon complied.

The convention closed the day with a yelling, rising vote of approval for Nixon's statement that the Truman slap at the Marines now is "a closed incident."

VICTORIA'S NANCY HODGES
FEATURED IN
'She's the Only One of Her Kind'
By JIM NESBITT . . . Read it in September 1st
MACLEAN'S
NOW ON SALE
Distributed by LOVICK'S NEWS AGENCY

TONIGHT, FRIDAY and SATURDAY

PRIZES
Ticket 12106 won a $214 Connor electric washer last night. There's still $1,000 in door prizes to be won —an electric range, a gas range, a refrigerator. There's a major prize every night.

DISPLAYS . . .
Many of the fine displays of the very latest GAS and ELECTRIC APPLIANCES direct from the PACIFIC NATIONAL EXHIBITION.

FLOOR SHOW . . .
"FIESTA TIME" nightly floor show, starring DICK BENZ, marimba wizard, MARY MACK, Canada's Sophie Tucker, the STARLIGHT BALLET, and Fiesta Time nine-piece ORCHESTRA.

DEMONSTRATIONS . . .
HOME LAUNDRY equipment on Friday afternoon. DOOR PRIZES of shopping bags laden with groceries.

ADMISSION — ONLY 50¢, AFTERNOON or EVENING
Children Under 12 Free when with Adults
Under auspices of the Victoria Kinsmen Club, with net proceeds in aid of local charities.

SUPERIOR FOOD STORES Limited

STORE LOCATIONS:
754 FORT ST.
2658 QUADRA ST.
1239 Esquimalt Rd.
1101 FORT ST.

BE AHEAD ON EVERY SCORE ····· SHOP AT YOUR SUPERIOR FOOD STORE

FIELD TOMATOES

LOCAL 3 lbs. 25c FIRM RED-RIPE

★ CORN ON THE COB Fresh, large ears 6 for 23c
★ POTATOES Washed, No. 1, locals 10 lbs. 33c
GRAPEFRUIT Sunkist 6 for 27¢
ORANGES 288s, Sunkist 33¢
ONIONS No. 1 Idaho, lb 7¢
CARROTS Local, large bunches 3 for 19¢
SEEDLESS GRAPES 2 lbs. 33¢
BARTLETT PEARS Fancy 2 lbs. 29¢
CANTALOUPE Jumbo Wapato, each 23¢

TOMATOES CHOICE QUALITY, 28-oz. tins 2 for 33c
GOLDEN BANTAM CORN BRENTWOOD, 15-oz. tins 2 for 23c
TOMATO JUICE HARVEST, 15-oz. tin 3 for 25c
PEANUT BUTTER SQUIRREL, 24-oz. jar 48c

BREAD White or brown, loaf, 15-0z. 9¢
TOILET SOAP Mylady Helen 3 bars 19¢
SALMON CLOVER LEAF SOCKEYE, ½s, tin 39¢
LAMB STEW BURNS', 15-oz. tin 27¢
BEEF STEW BURNS', 15-oz. tin 27¢
TOMATO SOUP AYLMER, 10-oz. tins, 3 for 29¢
KETCHUP HEINZ, 13-oz. bottle 25¢
VINEGAR HEINZ, White, gallon jar 89¢
SPAGHETTI LIBBY'S, 15-oz. tins 2 for 27¢
DIGESTIVE BISCUITS PEEK FREAN'S, 8-oz. pkt 25¢
APPLE JUICE SUN-RYPE, 20-oz. tin 12¢
PINEAPPLE JUICE Q.T.F., 20-oz. tin 17¢
NABOB APRICOTS Fancy, 15-oz. tin 27¢
CUT GREEN BEANS NABOB, Fancy, Size 3, 15-oz. tin 16¢
JELLY POWDERS NABOB 3 pkts. 23¢
FELS NAPTHA SOAP 3 bars 27¢
POLIFLOR WAX 1s, tin 52¢
CERTO Liquid, bottles 2 for 45¢
PARD DOG FOOD 2 tins 23¢
TOILET TISSUE PUREX, 2 rolls 21¢

CLOVER CREST HONEY No. 1 WHITE 4-lb. tin 69c
NABOB PURE STRAWBERRY JAM 4-lb. tin $1.19
NABOB PURE RED PLUM JAM 4-lb. tin 59c

Our close-trimmed QUALITY MEATS

SUPERIOR QUALITY BEEF
THICK MEATY SHORT RIBS lb. 43¢
LEAN PLATE BOILING BEEF lb. 39¢

GENUINE SPRING LAMB
LEGS Whole or half lb. 73¢
SHOULDERS Whole or half lb. 55¢
SHOULDER CHOPS lb. 71¢
LOIN RIB CHOPS lb. 75¢
BREAST AND STEW lb. 37¢

TENDERIZED SMOKED MEATS
SMOKED PICNICS Whole or shank end lb. 51¢
BACON SQUARES lb. 39¢
RINDLESS BACON Fancy Quality, sliced, cello package ½-lb. 31¢
PREMIUM LOAF Meat and Cheese ½-lb. 25¢
SLICED BOLOGNA ½-lb. 23¢

PRICES EFFECTIVE FRIDAY AND SATURDAY, SEPTEMBER 8 AND 9

VIEWS OF SPORT

By RED SMITH

JOE LOUIS said he was going up to the Stadium to see the Indians and would go directly from the ball game to Pompton Lakes, N.J., for the main course of his preparation for a comeback fight with Ezzard Charles. He didn't agree with the American League players who have been rooting for the Tigers but naming Cleveland as the most dangerous of the pennant contenders.

Smith

"Be nice to see it go out there to Detroit," he said, "but I'm afraid it's between the Yankees."

Joe said he was gratified by the results of his preliminary training in West Baden, Ind. "Didn't do a great deal out there," he said. "Went on the road in the mornings and loafed through the afternoons, playing a good deal of golf."

"How do you feel about the bout with Charles, Joe?"

"I think I got a better chance than anybody else to beat him," he said simply.

Couldn't Be The Same Guy

"DO YOU FEEL that you're the same guy who fought Joe Walcott?"

He was thoughtful for a moment. He couldn't, of course, be the same aging, uncertain champion who fought Jersey Joe Walcott on Dec. 5, 1947, and either won or lost on points depending on whose judgment you prefer. That guy was 33 years, six months, three weeks and one day old. The aging, uncertain champion who fought Walcott on June 25, 1948, and knocked him out in the 11th round was 34 years, one month, one week and five days old. The guy who fights Charles on Sept. 27 will be 36 years, four months and two weeks old. He couldn't possibly be the same guy.

"I think I'm better," Joe said.

"I'm gettin' in shape slow this time," he said. "For Walcott I tried to get in shape too fast. Just took regular training. This time I'm takin' it slow. I've been on the road and I've been playing a lot of golf and I've been boxing an awful lot of exhibitions a year, a year-and-a-half.

"I'm better now than I was for Walcott, and I still got time for plenty of boxing at Pompton."

This could easily be true. Certainly Louis thinks it is so, or he wouldn't be saying it. And certainly no one will quarrel with his conviction that he has a better chance than any one else to beat Charles, for there is no reason to think anybody else has any chance at all.

So how good is Joe's chance? How much better than no chance at all? Very little better, one is forced to believe.

Louis is a puncher, and a puncher can win any bout in the space of 10 seconds. Give Joe a target he can hit, and he would smash it if he were 60 years old. Charles can be knocked out, as he was by Lloyd Marshall. He can be outscored, as he was by Elmer Ray and Jimmy Bivins and somebody named Kid Tunero, and, a long time ago, by Ken Overlin.

Charles No Pushover

BUT CHARLES can also fight some. His punch isn't the greatest that the heavyweight division ever saw but it has killed a man. Ezzard has knocked out big strong guys like Joe Baksi and clever guys like Archie Moore. He can box, he can stick a guy and run. Louis needed 26 rounds to catch up with Walcott, a middle-aged mediocrity. For anyone who witnessed his plodding pursuit of the fleeing Jerseyman, it is difficult to picture him overtaking the young and prudent Charles inside 15 rounds.

Sentimentalists who reason this way deplore Joe's decision to return to the ring. That's silly, because Joe is a professional prize-fighter. He fights for money. He wants money now, and this fight will draw it. For his 26 title fights, fans paid more than $8,250,000 to see Louis win. They will pay once more to see him lose. Not because they wish him ill, but because his defeat would be an historic occasion. That, they've got to see.

Batting Champion Honored

John Furmston, left, outfielder-pitcher of the Brentwood Aces, last night was presented with the Victoria Roofing and Insulation Trophy, emblematic of the batting championship of the Senior A Softball League. Making the presentation is Gar Taylor, donor of the trophy. Furmston finished the season with an average of .351, eight points better than runner-up Cliff McKay of Bluebird Cabs.

Umpire Boots One But Athletics Win

Fans Hostile When Marshall Gets Gate

By PETE SALLAWAY

Victoria baseball fans saw the Athletics knock off Tacoma Tigers 8 to 0 at Athletic Park last night and in the process got a good stomachfull of the bad umpiring that has marked play in the W.I.L. this season. It was a hostile crowd that left the park after seeing pitcher John Marshall get tossed out of the game in the bottom of the fourth inning by plate umpire "Doc" Regele in a rhubarb that was all the umpire's making.

Marshall, noted for his clowning tactics at the plate was putting on his usual show for the customers when Regele opened up an argument. Victoria manager Marty Krug rushed in from third base to break it up and point out to the official that Marshall was quite within his rights. Before the next pitch Marshall switched to the other side of the plate and continued his antics. Regele immediately waved him to the showers.

Entire Victoria team stormed on to the field and surrounded the umpire like bees around a honey pot as they gave Regele a going over. The fans lost no time letting go with their protests and for the remainder of the night "Doc" was treated to a chorus of cat-calls every time he faced the crowd.

SAYS UMP WRONG

"Regele was definitely in the wrong and just made himself look more foolish than ever," commented Manager Krug after the game. "Like so many officials in this league he has to get in the act, instead of remembering he's just an umpire. The fans come out to see a ball game not the umpires."

Regele's action just cost Marshall his 16th win of the season as he was enjoying a 4 to 0 lead at the time and had given up one hit. The Athletics got a swell relief job from southpaw Jim Propst who allowed Tacoma two scattered blows the rest of the way and picked up eight strikeouts. His fast ball was really taking off.

With first-place Yakima losing to Vancouver 6 to 2 the Tacoma club remained half a game off the pace. Tonight the two leading clubs switch opponents. Southpaw Jim Hedgecock will open for the A's against Yakima.

Athletics continued to treat the Tacoma pitchers like brothers. They picked up 12 hits for a total of 56 in the four-game stand. That's fair hitting in any league.

HITS FLAG POLE

Marshall got a break in the second inning when Dick Wenner's line drive to centre field hit the flag pole and went for double instead of what appeared a cinch home run.

In their half of the inning the A's jumped on starter Tom Kipp for four runs—three of them unearned as the result of a boot by third baseman Mike Catron. Lou Novikoff's double to left centre was the big blow, driving in two runs.

Athletics added one run in the fourth and two in the fifth with Bob McGuire driving them across with a line double. Propst's double after Bill Dunn's infield single was responsible for the eighth run in the seventh.

Bob McLean, converted first baseman, pitched six-hit ball and Reg Clarkson pounded out two home runs for the Vancouver win. Dick Larner, the losing pitcher, gave up 10 hits.

Tri-City Braves walloped Salem again, 14 to 3, with a makeshift Senator line-up contributing five errors to a 17-hit attack.

The drubbing was the second in a row—it was 18 to 4 Tuesday night and gave the Braves a 4 to 0 lead in the five-game series.

Wenatchee Chiefs, meanwhile, evened their series with Spokane at two games apiece with an 8 to 7 win. Len Neal was the batting star for the Chiefs, getting four hits in as many trips.

Tonight and tomorrow night will be ladies' nights at the Victoria ball park.

BOX SCORE

TACOMA—	AB	R	H	PO	A	E
Catron, 3b	4	0	0	0	2	1
Israel, cf	3	0	0	4	0	0
Gifford, 2b	3	0	1	3	3	0
Greco, rf	4	0	1	1	0	0
Quinn, 1b	2	0	0	5	0	0
Wenner, lf	3	0	1	1	1	1
Sheets, c	2	0	0	10	0	1
Bache, ss	3	0	0	0	4	0
Kipp, p	1	0	0	0	0	0
†Knezovich, p	1	0	0	0	0	0
Bowman, p	0	0	0	0	0	0
‡Fisher	1	0	0	0	0	0
Totals	27	0	3	24	10	3

† Struck out for Kipp in 6th.
‡ Grounded out for Knezovich in 8th.

VICTORIA—						
McGuire, cf	4	1	2	0	0	0
Krug, 1b	5	0	1	9	0	0
Novikoff, rf	4	0	2	1	0	0
Thompson, lf	3	0	2	1	0	0
Moore, 2b	3	0	0	4	3	1
Hack, 3b	5	0	1	0	1	0
Dunn, ss	4	2	2	1	5	0
Danielson, c	3	2	0	10	1	0
Marshall, p	1	1	0	1	1	0
Propst, p	3	1	2	0	0	0
*Wilkie	0	1	0	0	0	0
Totals	34	8	12	27	11	1

* Ran for Marshall in 4th.

Score by Innings—

Tacoma	000	000	000	0
Victoria	040	120	10x	8

SUMMARY — Winning pitcher: Propst. Losing pitcher: Kipp. Earned runs off Kipp 4, Knezovich 1. Hits off Kipp 9, and 7 runs in 5 innings; off Knezovich 3, and 1 run in 2 innings; off Bowman 0, and 0 runs in 1 inning; off Marshall 1, and 0 runs in 4 innings; off Propst 2, and 0 runs in 5 innings. Struck out by Kipp 5, Marshall 2, Propst 8. Bases on balls off Kipp 6, Knezovich 1, Bowman 3, Marshall 2, Propst 2. Left on bases: Tacoma 4, Victoria 12. Two-base hits: Wenner, Dunn, Novikoff, McGuire, Propst, Gifford. Runs batted in: McGuire 3, Krug, Novikoff 2, Thompson, Propst. Double plays: Dunn-Moore-Krug 3, Bache-Gifford-Quinn 2. Time: 2.08. Umpires: Regele and Estes.

Basketballers Fail To Name New Executive

The Victoria and District Basketball Association bumped into an old problem at last night's annual meeting at Prince Robert House when it failed to elect an executive for the coming season.

The retiring officers, however, agreed to remain as an executive committee, pro tem, until permanent officials can be named.

The date for the closing of team entires was set for Sept. 30. Forms may be secured from secretary Tommy Carson.

It was decided to again sell season tickets this year. The league showed a loss on last year's operations with all exhibition games except the California Mohawks' appearance running the circuit into the red.

A motion that Bob Whyte be granted a life membership in the British Columbia association was endorsed.

Charlie Lewis was named building commissioner and Dennis Humphreys, Hank Casilio and Paul Beere as league auditors. Tommy Carson was appointed council member to the V.I.A.B.A.

Much discussion arose over the suspension of the Y.M.C.A. team and players by the island body. However, no definite action was taken by the meeting. The "Y" club is expected to take the matter up with the island association and then report back to the local league, at which time further action will be taken, if necessary.

The next association meeting will be held Oct. 4.

This advertisement is not published or displayed by the Liquor Control Board or by the Government of British Columbia.

Aces Win Battle In Final Inning

A triple by John Furmston in the last inning with two runners aboard broke up a tight duel between Brentwood Aces and B.C. Forest Products in the first game of their semifinal playoff in the senior A softball division last night, Aces squeezing out a 4 to 3 decision.

Aces went into the final inning trailing 3 to 2. Earl King walked Hal Yardley after Frank Kilshaw had grounded out to open the inning. Rosy McLellan pinch-hitted for Archie Sluggett and King was still having trouble finding the plate. After he had thrown two balls into the dirt, coach Mickey Smith called in Bud Ross from the bench. Ross worked the count up to 3-2 and lost the batter on four balls. Furmston lined a triple and Yardley and Phil Benn, who had run for McLellan, scored easily to put the Aces one up in series.

Up until the fatal eighth the millmen played heads up ball and with King facing a minimum number of batters it appeared that the Forest Products were in.

Kilshaw scored the first run of the game in the first inning when he walked, moved up to second on an outfield fly and completed the run around on a ground single to left by Furmston.

Forest Products moved ahead 3 to 1 in the second on two singles, an error and a walk, but the Aces got one back in the fourth when Ronnie Benn doubled and moved around to third and home on two infield outs.

League officials announced last night that Coach Stan Tenning of the Chinese Students has been suspended indefinitely, for the part he took in the fiasco at Central Park during the game on Tuesday night between the Douglas Tire and Students. These same two teams will play the second game of their series tonight at 6.30 and a win for the Tiremen will eliminate the Students from further play this season.

Short score:	R	H	E
Forest Products	3	3	2
Brentwood Aces	4	3	1

King, Ross (8) and Wilson; Furmston and J. Turner, R. Benn (4).

BAREFOOTED SOCCER ENDS

BOMBAY, India (BUP) — The West India Football Association has banned bare-footed competitive soccer in an effort to find teams good enough to tackle Europe's best.

Barefoot soccer has been a feature of Indian play for several decades. Association officials said that their players were handicapped when they played in the west minus socks and boots.

Firemen Blow Early Lead To Suffer Defeat

Down Two Games To Toronto Club In Softball Final

TORONTO (CP)—Vancouver Firemen blew a three-run lead Wednesday night to fall two games behind Toronto Peoples in the best-of-five series for the Canadian senior men's softball championship. Toronto won 4 to 3.

The victory made the eastern champions overwhelming favorites in the series, first east-west softball final staged in Canada.

The third game will be played at the Canadian National Exhibition ball park tonight.

Firemen, who eliminated Winnipeg to reach the finals, appeared headed for an easy victory in the opening minutes. They rolled up a 3 to 0 lead in the first inning on Laurie Shuttleworth's homer. Then they fell apart in the second to yield four easy runs and the game was over.

Neither club was able to score in the last seven innings.

Short score:	R.	H.	E.
Vancouver	3	7	1
Toronto	4	6	1

Proctor and Baillie; Sullivan and McDowell.

SKATERS MEET

Annual general meeting of the Victoria Figure Skating Club will be held at the Sirocco Club tonight, commencing at 8. All last season's senior members are invited to attend.

Because it is fed by four of the Great Lakes, Niagara has the steadiest flow of all the great waterfalls.

Stengel Fails To Beat Boston Jinx

Casey Stengel defied the Fenway Park southpaw jinx and lost. As a result his New York Yankees are fidgeting atop the American League pennant scramble by only a half-game today.

The Yankees invaded the lair of the torrid third-place Boston Red Sox last night for the opener of a two-game series. Old Case sent lefty Ed Lopat to face the murderous Red Sox completely aware that only one visiting lefthander, Hal Newhouser of Detroit, had pitched and won a complete game in the Fens this year.

Casey didn't have long to wait to rue his decision. The Sox bombed Lopat for four runs in the second inning and went on to slaughter the Yanks 11 to 2.

While the Yanks were being smeared, the runner-up Detroit Tigers, behind Newhouser, turned back the fourth-place Cleveland Indians 5 to 3 in the opener of a two-game series in Detroit to move within a half game of the lead.

For today's final game, Stengel has named righthander Allie Reynolds (13-11) to oppose righthander Ellis Kinder (13-12). Kinder hasn't started a game since Aug. 17 but has performed brilliantly in relief to earn another chance.

At Detroit, the Tigers came up with four runs in the seventh inning to erase a 2 to 1 deficit.

Brooklyn Dodgers supplied the biggest surprise in the National League by defeating the league-leading Philadelphia Phils 2 to 0 and 3 to 2 in a twi-night doubleheader. The victories moved the second-place Brooks to within five and a half games of the Phils.

Big Don Newcombe attempted to perform the iron-man stunt. He blanked the Phils on three hits in the opener but was forced to bow out for a pinch-hitter in the eighth inning of the second game, trailing 2 to 0.

Newcombe is the first pitcher to try the feat since Buck Newsome attempted it and failed for Detroit in 1940. The last big league pitcher to pitch and win two complete games in one day was Emil Levson of Cleveland in 1926.

WIN IN NINTH

The Dodgers, blanked on one hit by Curt Simmons, came to life in the ninth inning and scored three runs to pull the nightcap out.

The Dodger triumph was costly, however, as they lost the services of their brilliant catcher, Roy Campanella, who broke his right thumb on a foul tip. Campanella probably will be out for the season.

The surging New York Giants turned back Boston Braves 3 to 1 to advance to within a half game of the third-place Braves. Larry Jansen pitched a strong nine-hitter to gain his 15th victory. The Giants collected only six hits, including Wes Westrum's 20th homer.

Shamrocks Assured Of Change In Referees For Game With Indians

Manager Ralph Baker of the Shamrocks said today he had been assured by the Intercity Lacrosse League commission that neither Sid Greenwood nor Pete Meehan would be the officials for Friday night's fourth playoff game here between the Indians and the Rocks.

He added that he did not know who the officials for the game would be.

Baker said the decision was made by the commission following Tuesday night's game at Kerrisdale which the Indians won, 11 to 3. The referees came in for much criticism for their handling of that game.

Baker would make no statement as to what the Shamrocks stand would be if Greenwood or Meehan happened to show up at the game as an official except to say: "It will be a ticklish situation if we win this game and then find that Greenwood and, or, Mehan have been appointed for the deciding game in Vancouver on Tuesday."

Meanwhile, the long lines of customers outside the Memorial Arena ticket office this morning has assured officials of another sellout.

Indians lead the series two games to one and can advance into the final with a victory over the Irish. The tribe won the first game at Kerrisdale, 7 to 5, with the Shamrocks taking the second, 13 to 5.

ADANACS WIN

Over on the mainland New Westminster Adanacs moved to within one game of a final berth by whipping Burrards, 21 to 8, in the third game of their best-of-five series last night.

The A's used a new strategy in thumping the Canadian champions, substituting players singly rather than in units.

The daring gamble by coach Bob Lee paid dividends for the Adanacs as they completely outplayed Burrards. Only in the third period when the clubs split goals were Burrards able to stay on even terms with the Adanacs.

A'S FAVORED

Off last night's game the A's are now favored to end the series Friday night at the Forum. They won the first game, 13 to 12, and lost the second 14 to 12.

Bobby Bremner was the big gun for the A's with seven goals and three assists. Jack Northup had three goals and two assists and Johnny Douglas and Mike Munro four goals each.

Seattle Ball Club Signs Third Davis

SEATTLE (AP)—The Seattle Baseball Club of the Pacific Coast League made another "initial" investment Wednesday.

The team signed its third gent by the name of Davis.

This one is Orin Davis, a 26-year-old third baseman from Austin, Tex., of the Big State League, where he's been hitting .275. He's a lefthander.

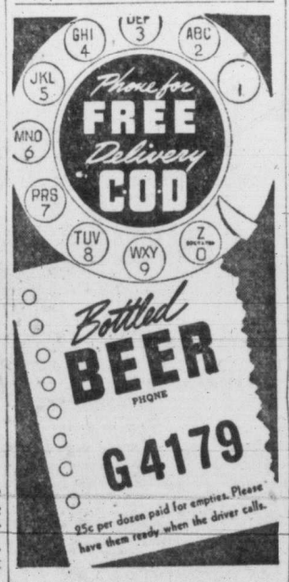

This advertisement is not published or displayed by the Liquor Control Board or by the Government of British Columbia.

OWN A BEAUTIFUL METEOR CUSTOM SEDAN
FOR ONLY $75.00 MORE
Than The Cheapest Big 5 Car
Gladwell MOTORS
910 PANDORA B 2111

Best-of-5 Semifinal Playoffs
LACROSSE
At the Memorial Arena
FRIDAY — 8.30 P.M.
VANCOUVER INDIANS vs. VICTORIA SHAMROCKS
ADVANCE SALE at MEMORIAL ARENA
Limit 6 Tickets to a Person — No Exchanges or Refunds
TODAY UNTIL 5 P.M.
Friday—9 a.m. to 5 p.m. and at 7 p.m.
Doors Open at 7 p.m.
ALL SEATS RESERVED
Children Under 14 25¢ - 40¢
Season Ticket Holders Must Pick Up Tickets By 5 p.m. Friday
Adults 50¢ - 75¢

BRAKES
Carburetor and Motor Tune-Up Service
24 YEARS SPECIALISTS
1926 1950
BOULTBEE
VICTORIA LTD. 1100 YATES ST

TONIGHT at 8
PROFESSIONAL BASEBALL
YAKIMA BEARS vs. VICTORIA ATHLETICS
ATHLETIC PARK
ADMISSION
Box Seats $1.25—Reserved Seats $1.00
Grandstand 80c — Bleachers 50c
CHILDREN
Grandstand 25c — Bleachers 15c
Tickets on Sale Home Furniture, 825 Fort — B 6641 — 12 to 5 p.m. and at Ball Park after 6 p.m.

FROM THE FANSTAND

By PETE SALLAWAY, Times Sports Editor

How do the ball players spend the winter months? That's a question that puzzles a lot of fans. All summer the faithful watch their favorites in action then come September the boys drop completely out of sight. Some come back next season but a good few fade into complete oblivion as far as the fans are concerned. Chatting to members of the Athletics it was surprising to learn what some of the fellows plan for the off season. Take Junior Krug, for instance. He's going back to Salem, Ore., to work for the second successive winter as a guard at the state penitentiary. "They told me if I came back for another stretch there was a good chance I would get my parole," Junior wisecracked. Krug is still going to find enough spare time to get in some steelhead fishing jaunts with pitcher Aldon Wilkie. Both are keen anglers and Wilkie will be in close contact at his home in Newberg, Ore.

Sallaway

Many California-Bound

Like the birds and some fortunate humans, goodly number of the players will migrate south to the sunny climate of California. Outfielders Gene Thompson and Lou Novikoff are toying with the idea of playing winter ball in the Pacific Coast division of the Mexican League. Thompson was down there last winter with the Hermosillo club.

Novikoff is not just sure of his plans. "Maybe I'll stick around home and work with my brothers in the auto body building business at Bell, a suburb of Los Angeles."

Outfielder Bob McGuire has his winter work all mapped out. He will return to Washington State College at Pullman to finish up on his fifth year degree. "I need the credits to qualify as a teacher," he said. "I've also lined up a job as backfield coach of the freshman football squad. I can't play any more conference football as I've used up all my eligibility."

Pair Will Tend Bar

Pitcher John Marshall and shortstop Bill Dunn have similar plans. Both are going to take jobs tending bar. Said Marshall: "I'm going to own my own bar some day. Can't say just where but it will be located in the Pacific Northwest." Dunn will also play some winter ball for the Bar Tenders' Union Club around San Francisco.

Couple of the players have long trips ahead of them. Catcher Hal Danielson will trek back to Chicago to work for his father who is in the contracting business. "He hopes to make an office manager out of me." Pitcher Jimmy Propst will get back to his home at Kansas City as quickly as possible to await the arrival of the first-born. Pitchers Ron Smith and Jim Hedgecock and infielders Johnny Hack and Jim Moore are all California-bound with back-to-work ideas.

Manager Marty Krug plans a winter of relaxation at his Glendale, Calif., home. "I know there will be plenty of work around the house to keep me busy for a long time. Just before coming north in March I finished converting a big house into apartments but there are still plenty of odd jobs to complete."

More News On Anderson

More news from Edmonton about the diamond doings of young Bernie Anderson finds the Victoria flychaser stealing all the headlines.

All Anderson did in the first game of the Big Four playoffs between the Dodgers and Eskimos was to get four for six and drive in six of the Dodgers' runs as they swamped their rivals, 15 to 4.

Included in the four blows were two home runs and a double.

Anderson is rumored to be on his way to the Brooklyn Dodgers' training camp next spring.

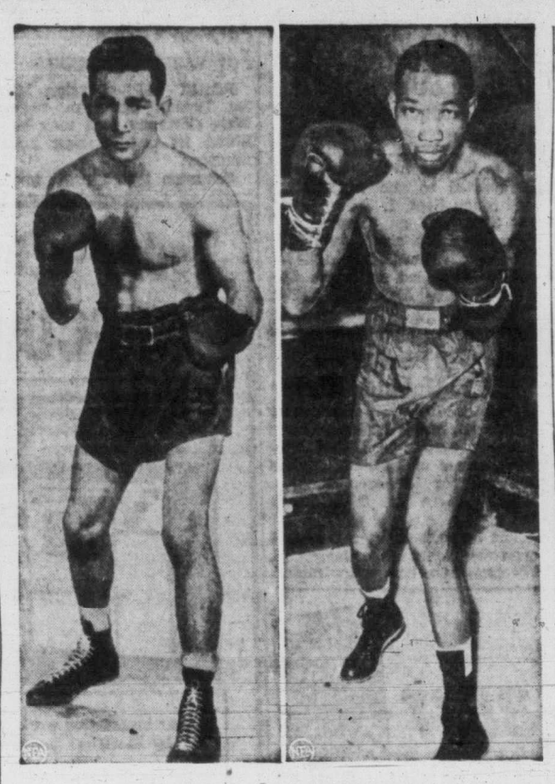

Battle For World Title

Willie Pep, left, defends his world's featherweight championship in a 15-round bout with Sandy Saddler at Yankee Stadium tomorrow night. It will be the third meeting between the pair, with Pep favored to retain his crown.

Furmston Captures League Bat Title

Big John Furmston, outfielder-pitcher for Brentwood Aces, ended the Senior A Softball League season with an average of .351 to gain possession of the Victoria Roofing and Insulation Company Trophy as the league batting champion.

Furmston was hard pressed up until the final game by Cliff McKay, Bluebird Cab's first baseman, the versatile infielder of the Cabbies ending up with a respectable .343.

At least 60 times at bat was required before a batter could be eligible for the cup, and the ruling cost Jimmy Morrison of finished with a .368 average in Douglas Tire the title. Morrison 57 times at bat. He missed the last league game.

In addition to having the high average, Furmiston was tops in the extra base hits, and total bases. He had 39 hits, including 13 doubles, one triple and a home run for a total of 58 bases.

Toad Garnet of Douglas Tire finished second behind Furmston in total bases. He had 30 hits, including two doubles, two triples and five home runs. Garnet led in home runs, with Tommy Derr of Chinese Students second with four.

Leading batters follow:

	AB.	H.	2b	3b	HR	Ave.
Furmston, Aces	111	39	13	1	1	.351
McKay, Cabs	67	23	3	1	1	.343
Reynolds, D. Tire	77	23	3	0	0	.298
Garnet, D.Tire	101	30	2	2	5	.297
Taylor, Stdts.	94	28	4	1	0	.296
Mar, Stdts.	86	24	0	1	0	.279
R. Benn, Aces	107	29	3	1	3	.271
Ireland, BCPP	73	19	2	0	0	.260
Turner, Aces	74	19	1	0	0	.256
Dale, D.Tire	106	27	6	2	1	.254
Yardley, Aces	105	26	1	0	0	.247
John, Stdts.	78	19	2	0	2	.243
Kilshaw, Aces	87	21	1	0	1	.241
Goegan, D.Tire	76	18	1	2	3	.236
Embleton, Cabs	78	18	0	0	2	.230

Rowe Comes Out Of Retirement For Second Time

CALGARY (CP)—"Plunging" Paul Rowe is back with the Calgary Stampeders. The veteran fullback has come out of retire-year, signing an active playing contract with the football club.

Rowe, who has starred with the Stamps for the past 12 years, was out for a practice session Wednesday night, and will be in the line-up when the Cowboys meet Saskatchewan Roughriders here Saturday night, Coach Les Lear announced.

The great line plunger announced his first retirement in 1948, following Calgary's Grey Cup win over Ottawa Roughriders. He was lured out of retirement last year, hoping for one more Grey Cup win, but announced definitely at the end of last season that he was through for good.

Lear said Rowe will be listed on the Stamps' line-up for the remainder of the 1950 grid season.

SWIMMERS MEET

A joint meeting of the Victoria Amateur Swimming Club and the Royal Life Saving Society will be held in the Crystal Garden at 8 tonight.

CANCELLED
Victoria Gun Dog Club
Sept. 10th. Field Trials
Hillcrest closed by forest service on account of fire hazard.

Nanaimo To Seek Boxla Franchise Next Season

There is every possibility that Nanaimo will apply for a franchise in the Intercity Lacrosse League next year, Ross Brebber, manager of the up-island Senior B team, said here last night.

Brebber made the announcement in an interview at the Memorial Arena where Nanaimo Native Sons and Victoria Jokers were playing the first game of the provincial Senior B semifinal series.

"You can say that at the moment it is our intention to apply for an intercity franchise," Brebber said. "Of course there are still a few obstacles that must be ironed out before such a move is made."

Brebber pointed out that the prime need was for a sponsor or financial backing. "That and transportation appear to be the biggest problem," he said.

NEED PLAYERS

Brebber figures that the present Nanaimo team which last night defeated Jokers, 14 to 7, in the opener of a three-game series would need to be sthengthened by the addition of four or five seasoned players or outstanding juniors in order to meet the calibre of play in the Intercity League. "We know our club is not up to intercity standards at the present time," he said.

When questioned as to the rumor of an amalgamation between New Westminster Adanacs and Nanaimo with Nanaimo as the home floor, Brebber replied: "As far as I am concerned it still is in the rumor stage but it is quite possible that we may hook up with one of the mainland clubs if such action is deemed advisable."

Brebber said the Nanaimo team had been averaging crowds of 1,000 for Pacific Coast League games this season. However, he pointed out that in 1949 the average attendance had been 1,400. "If we were in the Intercity League I believe we could play to capacity houses of 2,700," he added.

COAST HOME

Meanwhile, the Nanaimo club showed their Intercity League possibilities by soundly whipping the Jokers on the arena floor. There was no doubt as to their superiority as they took a 6 to 1 lead in the first period and coasted home from there.

Jim Rice paced the snipers with three goals while Bill Bamford was the best of the locals with two markers. Fred Fulla, Nanaimo goalkeeper, was always sound and until the final period when Jokers scored four goals was the complete master of the situation.

The second game will be played at Nanaimo Saturday with the third game, if necessary, here on Monday.

Teams and scorers follows:

Nanaimo—F. Fulla, Calverley, N. Fulla, Don White 2, Morelli 2, Dorman 1, Rice 3, Garland 1, R. White, Dick White, Bennie 1, Seward 2, Good, Doug White 2.

Jokers—Hetherington, Harding 1, R. Douglas, Banks 1, Cunningham, Utke 1, Brown, Scroggie, Hudson, Kowalyk, Bamford 2, R. Douglas 1, Stewart, Pellow 1.

Kelowna Takes Lacrosse Title

VERNON (CP) — Kelowna Bruins, trailing throughout most of the series, Tuesday night won the interior senior B lacrosse championship with an 8 to 6 win over Vernon Tigers. The series went seven games.

Bruins trailed 3 to 2 at the quarter, moved into a 4 to 4 tie at halftime, went ahead 7 to 6 at the three-quarter mark and held the Tigers scoreless in the hectic final quarter, scoring once themselves.

TIME OUT! By Jeff Keate

"Quiet, madam! The City Open Golf Championship is at stake!"

BASEBALL STANDINGS

NATIONAL LEAGUE	W.	L.	Pct.
Philadelphia	80	51	.611
Brooklyn	72	54	.571
Boston	70	57	.551
New York	70	58	.547
St. Louis	68	62	.523
Cincinnati	53	74	.417
Chicago	54	77	.412
Pittsburgh	48	82	.369
AMERICAN LEAGUE			
New York	83	48	.634
Detroit	82	48	.631
Boston	81	51	.614
Cleveland	80	54	.597
Washington	58	71	.450
Chicago	52	81	.391
Philadelphia	46	87	.346
St. Louis	44	86	.338
W.I.L.			
Yakima	90	56	.616
Tacoma	88	55	.615
Tri-City	80	64	.556
Wenatchee	76	69	.524
VICTORIA	64	82	.438
Vancouver	61	80	.433
Spokane	60	83	.420
Salem	57	87	.396
COAST LEAGUE			
Oakland	100	67	.599
San Diego	95	72	.569
Hollywood	88	79	.527
Seattle	85	82	.509
San Francisco	82	84	.494
Portland	74	90	.451
Los Angeles	74	91	.448
Sacramento	67	100	.401

CARPET BOWLING

The annual general meeting of the Britannia Carpet Bowling Club will be held in the Britannia Auditorium Sept. 14 at 8.

Mrs. Todd Wins Match In Golf At Jasper

JASPER, Alta. (CP) — The favorites, with one exception, Wednesday continued to rule play in the championship flight of the 21st annual Totem Pole golf tournament.

The lone upset was the elimination of Jack Starkey of Edmonton, holder of the men's championship in 1933 and 1936. He lost to Eddie Oana of Vancouver when he blew a 20-inch putt on the 18th green.

One former champion still is in the running. He is Ed Green of Seattle who defeated J. E. Baldwin of Vancouver 6 and 5.

In the women's championship flight, Mrs. J. H. Todd of Victoria, the 1947-48 titlist, defeated Mrs. Max Bell of Calgary 3 and 1. Mrs. S. Thompson of Vancouver eliminated Mrs. J. Streit of Toronto 2 up in the other top-half game.

TIDE TABLE

Sept.	Time h.m.	Ht. ft.	Time h.m.	Ht. ft.	Time h.m.	Ht. ft.	Time h.m.	Ht. ft.
7 ..	5.43	3.0	.....	.....	.....	.....	16.43	8.9
8 ..	6.26	2.7	16.33	8.6	19.12	8.5	22.08	8.6
9 ..	7.04	2.6	16.18	8.3	19.24	7.9	23.44	8.6
10 ..	7.40	2.7	15.48	8.0	19.56	7.1	.....	.....
11 ..	0.51	8.7	8.17	2.9	15.11	8.0	20.31	6.3
12 ..	1.55	8.6	8.55	3.4	15.24	8.2	21.16	5.3
13 ..	2.55	8.4	9.30	4.1	15.42	8.4	22.03	4.5
14 ..	3.56	8.1	10.07	5.0	16.10	8.7	22.51	3.7
15 ..	5.05	7.8	10.43	6.0	16.36	8.9	23.45	3.1
16 ..	6.32	7.5	11.20	7.0	17.01	9.2	.....	.....
17 ..	0.43	2.6	10.33	7.8	11.47	7.7	17.15	9.4

SUNRISE AND SUNSET
Pacific Standard Time
Sept. 8—Rises 5.39 a.m.; sets 6.42 p.m.

CORNS
CALLOUSES • BUNIONS • SORE TOES
NOW! FASTEST RELIEF EVER
1. Acts Instantly — Fastest Relief Possible This Easy Way...
2. Quickest Corn, Callous Removing Action Known To Medical Science...
3. The Only Method That Stops Corns, Callouses Before They Can Develop.
Dr. Scholl's Zino-pads stop painful shoe friction, lift pressure on corns, sore toes, callouses, bunions. Zino-pads also give you the fastest corn, callous removing action known. Get this quick relief today! Sold everywhere.
Dr Scholl's Zino-pads

VISIT THE
ALL-CANADIAN AIR SHOW
PAT BAY
SEPTEMBER 9 — 2 P.M.
Admission 50¢
Children Under 12 Free
Sponsored by the Victoria Flying Club

B. F. GOODRICH SILVERTOWNS
The broader, flatter tread of the new B. F. Goodrich Silvertown tire gives you greater road-gripping traction . . . safer riding . . . safer stops. The body and sidewalls of this rugged tire are 35% stronger . . . more and tougher cords give you extra blowout protection.
SEALS PUNCTURES ON RUNNING WHEELS!
Only B. F. Goodrich makes the sensational new Seal-o-matic Safety Tube. And only Seal-o-matic Tubes seal punctures instantly . . . permanently . . . as you ride! The stronger walls absorb shocks . . . smoother road bumps and blows. They give you Freedom from Punctures!
Tergeson Bros.
FORT at BLANSHARD ST. E 7541
B.F.Goodrich
FIRST IN RUBBER

For Fastest Atlantic Travel
FLY BOAC
STRATOCRUISER TO BRITAIN IN DOUBLE-DECK LUXURY
AT NO EXTRA COST
11 FLIGHTS WEEKLY
4 from MONTREAL 7 from NEW YORK
CONVENIENT ONWARD CONNECTIONS
with stopover privileges in Britain)
via B.E.A. and B.O.A.C.
TO
• PARIS
• ROME
• ZURICH
• GENEVA
• BRUSSELS
• AMSTERDAM
• HAMBURG
• ATHENS
• NAIROBI
• JOHANNESBURG
• LYDDA
• DELHI
• CALCUTTA
Your travel agent is our local office. Information and reservations also at BOAC City Ticket Offices.
Ship by BOAC... Fast Air Cargo Service
BOAC Takes Good Care of You
BRITISH OVERSEAS AIRWAYS CORPORATION
Laurentian Hotel, Montreal LA 4212
32 King Street W., Toronto AD 4323

SWELLEST RAZOR EVER FOR COMFORT AND CONVENIENCE
Gillette ROCKET ONE-PIECE RAZOR
With 10 Gillette Blue Blades in Dispenser
BIG $2.00 VALUE FOR ONLY $1.29
NOW IN DURABLE STYRENE TRAVEL CASE
● You change blades instantly, enjoy real shaving comfort with the Gillette Rocket Razor Set. Canada's greatest shaving bargain—includes Razor, 10 blades in Dispenser, and the new Styrene travel case—only $1.29.

Buy the Large package of 25

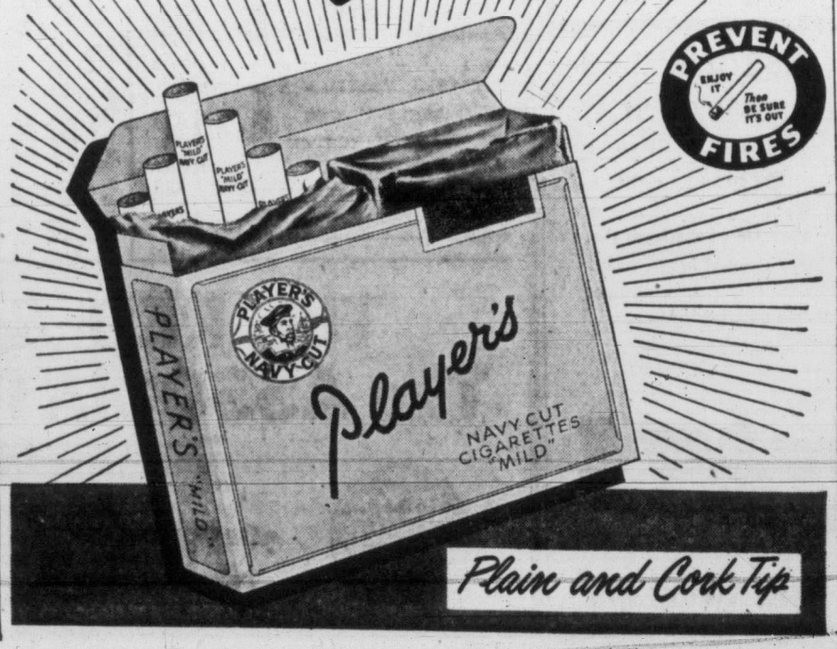

His Operations As Sniper End

Two South Korean soldiers bring a frightened North Korean soldier from his hiding place. The South Koreans stay low and keep a sharp lookout for snipers operating on the Pohang front, where this prisoner was taken.—(NEA Telephoto)

Uniform Building Code Urged For Oak Bay By Inspector

P. K. Cunningham, Oak Bay building inspector, recommended to municipal council at its meeting Wednesday night that consideration be given to adopting the Uniform Building Code for the district.

Mr. Cunningham recently returned from a meeting of Pacific Coast building officials where the question of the uniform code was explored fully and then unanimously endorsed by all building inspectors present.

The code now is used in 38 states in America, in the territories of Alaska and Hawaii and in some cities of Canada.

Mr. Cunningham said the building inspectors intended to bring the matter to the attention of the Union of B.C. Municipalities for consideration. He suggested Oak Bay support the idea in the best interests of the municipality, general home builders and building contractors.

Oak Bay Council decided to consider the matter at a closed committee session.

SAFE NEXT CHRISTMAS

No Serious Floods In Oak Bay This Winter

J. V. Johnson, veteran Oak Bay councillor and chairman of that municipality's public works committee, had his Christmas holidays disrupted last year when a heavy downpour of rain flooded a number of Oak Bay basements.

Some of the citizens whose cellars were so affected telephoned Mr. Johnson as early as 8 o'clock Boxing Day morning, demanding that he, as public works chairman, come and see the mess.

Councillor Johnson recalled the incident at a council meeting Wednesday night and happily declared, "It won't happen this year."

Improvements made to the municipal drainage system during recent months, he said, will assure that no serious flooding will take place this winter, no matter how much it rains.

Houses on Lansdowne Road, Foul Bay Road, Carnarvon Street and Townley Street, which suffered most during last year's flood period, now are protected by a new concrete drain running through the old Willows fair grounds.

Drainage improvements have been made in the south end of the municipality also, Councillor Johnson said.

Oak Bay Scouts Ask Free Land

A campaign is to be launched to raise funds for a new Oak Bay scout hall.

The group committee of Oak Bay Scouts and Cubs has written the municipal council, explaining its intentions and asking the municipality grant a land lease free if sufficient money for the building is collected by the scouts themselves.

The matter was put before the council at its meeting Wednesday night.

Although the subject was not discussed fully, the plan was given a good reception and there was even some suggestion the council might be willing to turn over certain property near the Oak Bay fire hall for such an undertaking.

Council decided to turn the matter over to the joint care of the works and parks committees.

A letter from the scout committee explained present accommodation for scouts in the municipality was inadequate. The present centre is a municipal-owned building on Granite Street.

There are two scout troops and four cub packs now operating in Oak Bay, aggregating about 170 boys and leaders.

Strength of the group has doubled in the past three years and indications are further substantial growth will be shown if proper quarters are found.

Hit-Run Driver Fined $90 Total

Driver of the truck which did not stop after a collision with a car at Johnson and Alston Streets Aug. 28, Edward Rainaldi, 1168 North Park Street, was fined a total of $90 by Magistrate H. C. Hall in city police court Wednesday.

Rainaldi pleaded guilty to failing to remain at the scene of an accident and was fined $50, entered the same plea to a charge of dangerous driving and received a $40 penalty. Magistrate Hall suspended his license for one month.

The Blarney Stone is 20 feet below the top of the Irish castle which it has made famous.

CASUALTIES OF U.S. 9,000

WASHINGTON (AP) — The Defence Department states 8,863 U.S. casualties in the Korean war had been reported to the next-of-kin through Sept. 1.

This was an increase of nearly 2,000 since Aug. 25.

Listed were 599 killed, 5,366 wounded, of whom 83 have since died, and 2,898 missing.

Approves Permit For $25,000 Uplands Home

Oak Bay Council Wednesday night approved issuance of a building permit to Logan Mayhew, owner of National Motors Limited, for the erection of a $25,000 home at 3515 Beach Drive.

The home is to be a rambling one-story structure. George H. Wheaton is to be the contractor.

Foreign Office For West Germany

PARIS (AP)—Foreign Minister Robert Schuman believes West Germany soon may be allowed its own foreign affairs ministry.

Schuman told a press conference there are no juridical obstacles to giving West Germany such greater control over foreign relations.

"It is well understood, however, that as long as the (Allied) High Commission exists, it will have the right to intervene," he added.

Sugar Price Too High

HAVANA (AP) — The Cuban town of Cabaiguan, in the centre of this No. 1 sugar-producing country of the world, reported it was without sugar today. Reason: Retailers said they had to pay $8.80 a 100 pounds of sugar. They could sell it for only $9.

Today—Go to the Fair—And See Our

SPECIAL OFFER FOR FIFTEEN DAYS ONLY

FINDLAY ELECTRIC TABLETOP RANGE

Take-It-Away Price $339.50

Price installed in your home (wiring, labor and permit included) and ready to use---- $389.50

All our installation work has to be passed by Electrical Inspection Dept.

REMEMBER—Our installed price applies to your particular job anywhere in Greater Victoria.

VANISLE ELECTRIC SERVICE LTD.

SALESROOMS - 754 YATES ST. (Next to Odeon Theatre)

BEST for all HOUSEHOLD CLEANING!

At Cunninghams

B.C. PRODUCTS COST of LIVING

Help You to Lower Your Without Sacrificing Quality!

Help yourself to savings by buying these fine-quality products of Western Laboratories Ltd. . . . you help your pocketbook . . . you help create more jobs in our Province.

G.L. TONIC
With VITAMIN B1
16-oz. 1.25
A nerve tonic, valuable for rundown condition and nervous exhaustion.

VANEX
HALIBUT LIVER OIL
100 Capsules 1.50 — 250 Capsules 3.00
Save 75c on large size.
Each capsule contains 5000 International Units of Vitamin A. Helps build resistance to colds.

GRIP-FIX
REID'S
18's 45¢ — 50's 1.00
Save 25c on large size
Helps relieve a cold in a night, La Grippe in 48 hours.

C.B.S.
STOMACH POWDER
1½-oz. 50¢ — 3-oz. 89¢
Save 11c on large size.
Relieves sour acid stomach conditions, heartburn, belching, flatulence, indigestion.

VANASPRA
PLAIN
24's 25¢ — 100's 60¢
Save 44c on the large size.
Fast, safe headache relief. Five grain tablets, made from the finest grade Acetylsalicylic Acid.

REID'S
NEURITIS CAPSULES
30's 60¢ — 100's 1.75
Save 25c on the large size.
Unexcelled for relief of neuritis, sciatica, neuralgia, lumbago and rheumatic pains.

QUICSHAVE
BRUSHLESS
6-oz. 55¢ — 16-oz. 1.25
Save 22c on the large size.
Easy to use—no lather—no brush. Eliminates skin burn; non-irritating. Shaves cooler and smoother.

P.K.L.
LINIMENT
4-oz. 63¢ — 16-oz. 1.79
Save 73c on the large size.
Recommended for rheumatic and muscular pains, neuritis, aches, sprains, lameness, cuts, bruises.

PILOCAINE
OINTMENT
1-oz. 65¢
Hemorrhoidal and rectal ointment with special applicator. Contains Benzocaine, a non-narcotic.

LYPTODENT
TOOTH PASTE
Large Only 35¢
The 3-way tooth paste which is unexcelled for the relief of tender and receding gums.

OROGENE
MOUTH WASH
4-oz. 39¢ — 8-oz. 65¢ — 16-oz. 1.00
Save 56c on the large size.
A Zinc Chloride healing mouth wash (double strength). Specially recommended for spongy, bleeding gums and sore throat.

Benzo Almond
HAND CREAM
4-oz. 39¢ — 16-oz. 1.09
Save 47c on the large size.
For chapped hands, roughness of the skin, chapped face and lips.

FRIENDLY SERVICE
Cunninghams
CUNNINGHAM DRUG STORES LTD.

School days ahead!

It's PANTRY STOCK-UP TIME Again!

RED & WHITE FOOD STORES — ASSOCIATED FOOD STORES

PRICES EFFECTIVE FRIDAY AND SATURDAY, SEPT. 8 and 9

RED PLUM JAM — Nabob, Quality, 24-oz. 31c
Orange Juice — Nabob, from California oranges, 48-oz. 45c
Pork and Beans — With rich tomato sauce, 28-oz. family size 21c
HONEY — No. 1 White, Alberta, 2-lb. tin 37c

MARKET BASKET SPECIALS
CHICKEN HADDIE, Nabob, 1s 25¢
COHOE SALMON, Fancy, ½s 31¢
PORK AND BEANS, Nabob, 15-oz. tins 2 for 23¢
GRAPEFRUIT JUICE, Honduras, 20-oz. tins 2 for 35¢

WHEAT SPARKIES, Quaker, 4-oz 2 for 23¢
RICE SPARKIES, Quaker, 5½-oz 2 for 29¢
SULTANA RAISINS, Australian, 16-oz 19¢
SULTANA RAISINS, Australian 2 lbs. 37¢
CURRANTS, recleaned, 16-oz 19¢
CREAM OF WHEAT, 5-Minute, large pkt 29¢

SQUIRREL PEANUT BUTTER
4-lb. tin 89c
Family Size Tin

JOHNSON'S Glo-Coat
Pints 59c
Quarts 98c

FRESH FRUITS and VEGETABLES
SUNKIST ORANGES, assorted sizes 2 lbs. 23¢
No. I POTATOES 10 lbs. 35¢
HEAD LETTUCE, crisp and solid heads 2 for 19¢
TOMATOES, ripe, firm, lb. 10¢
APPLES, cooking 3 lbs. 15¢

Dog and Cat Food — Champion, 1s, tins 4 for 49c
PEACHES — Lynn Valley, Halves, 15-oz. tins 2 for 35c
SNACK SACKS — 24 Waxed Lunch Bags 10c
SUPER VALUE WRITING PADS — 200 Linen Pages 50c

The RED & WHITE and The ASSOCIATED Food Stores

OVER 500 STORES IN B.C. TO SERVE YOU
SHOP WHERE YOU SEE
THE RED CIRCLE — THE GREEN DIAMOND
The Largest and Most Progressive Group of INDEPENDENTLY OWNED and OWNER OPERATED FOOD STORES IN B.C.

BRITISH UNIONS VOTE DOWN 'BAN-THE-ATOM-BOMB' MOVE

BRIGHTON (Reuter)—The British Trades Union Congress Wednesday overwhelmingly quashed a "ban-the-atom-bomb" demand after its annual conference here had been plunged into pandemonium for 10 minutes.

Delegates representing 5,600,000 unionists voted against a resolution calling on Britain to reopen the question of international control of atomic production, the banning of atomic weapons and the destruction of all atom bomb stocks.

Representatives of 1,972,000 members voted in favor.

By an even larger majority, the conference pledged its support for United Nations action in Korea and for the decisions made by the government to meet the new situation.

By the same margin it condemned as a sham the Communist-sponsored "Stockholm peace campaign."

Before the vote on the atom bomb the congress hall was in uproar as supporters of the resolution argued noisily over points of procedure.

Another Water By-Law Loan At Next Oak Bay Elections

Ratepayers of Oak Bay will have another water loan by-law to vote on when they go to the polls in December.

This year, they will be asked to approve the borrowing of $115,000 to cover cost of installing a new, large, water main to connect with Victoria's main and enough connecting pipes to do away with the need for summer-time watering restrictions.

Oak Bay Council authorized the preparation of such a by-law at its meeting Wednesday night.

According to Arthur Musgrave, municipal engineer, the $115,000 will provide for the laying of 4,200 feet of 20-inch steel pipe and 4,900 feet of 12-inch cast-iron pipe.

If the ratepayers give their approval to the scheme the work can be undertaken and the municipality assured of an adequate supply of water all year round for some years to come, Mr. Musgrave stated.

He indicated one further water loan by-law might be necessary in about four or five years' time to bring the municipal system up to recommendations of the Stewart Report of 1945.

Oak Bay electors have authorized two loans for water purposes since the report. In 1946, they sanctioned an $80,000 by-law and in 1948, a $90,000 by-law.

Considerable improvement was made to the Oak Bay water system as a result of passage of the two votes, Mr. Musgrave said.

Arterial Highway Proposal Approved

Saanich Council Tuesday night approved a provincial Department of Public Works recommendation that Verdier Avenue, from West Saanich Road to Todd Avenue, be classified as an arterial highway. Councillor Sydney Pickles, chief figure in the secession move for the area, said "I'll endorse that with pleasure."

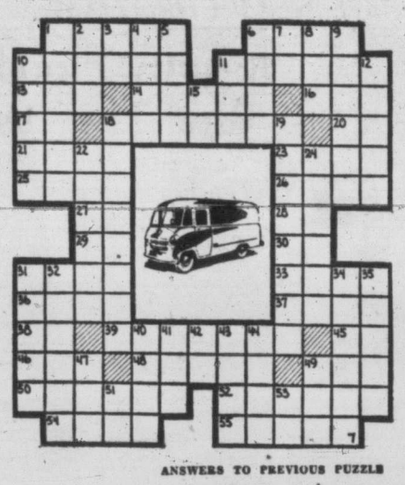

HORIZONTAL
1,6 Depicted type of truck body
10 Minister
11 Small wave
13 United
14 Native of Rome
16 East Indian timber tree
17 Preposition
18 Implied
20 Symbol for tantalum
21 Gunlock catch
23 Encourage
25 Gaelic
26 Flower
27 New Zealand native fort
28 Lira (ab.)
29 Hypothetic structural unit
30 That is (ab.)
31 Nilotic Negro
33 Back of the neck
36 Mortgage
37 Mirth
38 Paid notice in newspaper
39 Rides at full speed
45 In its proper place (ab.)
46 Masculine persons
48 Papal triple crown
49 Follower
50 Expunged
52 English surgeon
54 Bridge
55 Mistake

VERTICAL
1 Guise
2 Employ
3 Lieutenant (ab.)
4 Ripped
5 Metal
6 Trigonometric function
7 Township (ab.)
8 Goddess
9 Overlays with metal
10 Carriage
11 Rodent
12 Puff up
15 Volume
18 Fearing
19 Loved ones
22 Seek
24 Northern
31 Censure
32 Helpers
34 Annoy
35 Lamprey-catcher
40 Solar disk
41 Cover
42 Musical note
43 Shield bearing
44 Couple
47 Short sleep
49 Oriental name
51 Symbol for samarium
53 Senior (ab.)

ANSWERS TO PREVIOUS PUZZLE

M.P.'s Examine Canada's Defence Preparedness

OTTAWA (CP)—The frightening picture of a Canada brought under devastating atomic attack, her people maimed and driven into inadequate shelter, was placed before the Commons Wednesday night by an eminent medical doctor.

It came from Dr. W. G. Blair (P.C.-Lanark, Ont.) as he urged the government to move swiftly in the formation of a civil defence program to meet the possibilities of a third world war—high explosive and atomic bombing and germ and gas warfare.

That program, he suggested, should include the setting up of life-saving blood banks and depots of medical and surgical supplies, the training of first-aid crews to succor the wounded and plans to evacuate cities shattered by enemy bombing.

Dr. Blair injected the down-to-earth phase of a possible war-stricken Canada into a defence debate which had grown heavy with continued opposition charges that the government had failed to bring this country to an adequate state of preparedness and was failing to give information.

He was joined in the call for civil defence preparedness by Owen Jones (C.C.F.-Yale, B.C.) and Lt.-Col. Douglas Harkness (P.C.-Calgary East), both of who agreed with him that it was time the government got moving in that field.

CO-OPERATION PLANS

In reply, Defence Minister Claxton said the federal government already has discussed the matter with the provinces most concerned with the problem. However, if war came, the federal government would take responsibility for planning and organization "at a higher level." Meantime, there were plans for co-operation in civil defence with the United States.

The side debate developed on continued study of the government's $850,000,000 defence appropriation bill, still bogged down in its preliminary resolution stage.

As the debate proceeded in the Commons, word of civil defence steps came from Maj.-Gen. F. F. Worthington, federal civil defence co-ordinator.

He said in an interview that he hopes next week to end some of the confusion existing now in civil defence planning by the distribution to the provinces of an organizational manual detailing how the country should organize itself to meet the threat of attack.

The defence debate proper rambled over a broad field and External Affairs Minister Pearson, stepping into it briefly, said the nature and scope of Canada's military obligations both under the United Nations' Charter and the Atlantic Pact will be known shortly. At the moment, they are political.

He said this country hopes to see her own example of forming a special army brigade for U.N. service followed by other U.N. members to give that body its first military strength in the world-wide fight against aggression.

Both he and Trade Minister Howe, who also joined the debate briefly, made it clear that Canada's activities in wartime would include the dispatch overseas of both men and materials.

OUTLOOK SCANNED

Mr. Claxton said a major amphibious attack on this country is considered highly unlikely at this stage. The time is not yet believed here to bring the army's regular airborne brigade together for the one or two months' training needed to fit it to fight as a formation.

Meantime, he said the raising of the special force will give the army roughly the equivalent of three-quarters of a division of 20,000 men in actual but separate fighting units.

Maj.-Gen. G. R. Pearkes, V.C., P.C., Nanaimo, charged Canada has not a single land fighting force ready for action at a moment's notice, while George Hees, P.C., Toronto-Broadview, attacked the government for planning to have another period of six to eight months to build up once war strikes.

European Outlays Bring New Inflation Dangers

International Monetary Fund Gives Warning On Great Reconstruction Expenditures

PARIS (AP)—Directors of the International Monetary Fund warned western Europe today that it faces dangerous inflation unless reconstruction spending is reduced.

The international money experts also said that continued wage increases will push export prices up to a point where vital North American markets will be lost.

The statements were contained in a 160-page report made public at the current meeting of the board of governors. The governors, representing 49 member countries, rule both the fund and the International Bank for Reconstruction and Development.

The directors voiced a viewpoint directly opposed to that of strong left-wing parties—both Communist and non-Communist—in west Europe.

Those parties maintain wages must be raised to meet increased living costs, and tremendous reconstruction jobs still must be done. By contrast, the fund directors said the danger of inflation would persist "as long as government expenditure and private investment continue on the present scale."

Continued rises in defence expenditures, the report continued, increase the difficulty of cutting government spending.

Last year's devaluation of European currencies, the fund experts said, had been an important aid toward helping Europe pay its imports from North America. Devaluation cut the price of European goods and made them more attractive to the American market.

But wage increases would make export prices creep up, the report declared, "and if this attitude is carried to the extreme where every rise in prices must be compensated by a correponding rise in incomes, the effect of devaluation in reducing dollar export prices must be completely lost."

New Formula for Rheumatism Arthritis

Doctor's Booklet Free To Sufferers

An interesting booklet, "Relief From Muscular Aches and Pains in Rheumatism and Arthritis," has just been published by the Salvit Company, distributors of the sensationally new Salvit Treatment. It is an easy-to-take formula, working internally, eases the pain of aching muscles and joints. Any person suffering from pain and stiffness due to Rheumatism, Arthritis, or Neuritis, should write for this free booklet and full information to Educational Division, Dept. C-116, 880 Bergen Avenue, Jersey City, New Jersey, U.S.A. ***

WOOD - SAWDUST

No. 1 All Douglas Fir Wood — thick bark slabs mixed with inside blocks. Hand picked. No rubbish. Good for furnace or fireplace.

2 CORDS ONLY $12.00

No. 1 DOUGLAS FIR SAWDUST

Double-screened. Delivery immediately, in bulk only 2 UNITS $8.00

IMMEDIATE DELIVERY — G 4812

SHAWNIGAN DOUGLAS FIR WOOD CO.

OFFICE: 636 JOHNSON ST.

soft, full weight

and highly absorbent, Milady Household Towels save laundry . . . save time as kitchen hand towels.

At Your Grocery, Drug or Department Store

Milady

PROVEN PACIFIC MILLS LIMITED PAPER PRODUCTS

HOUSEHOLD TOWELS

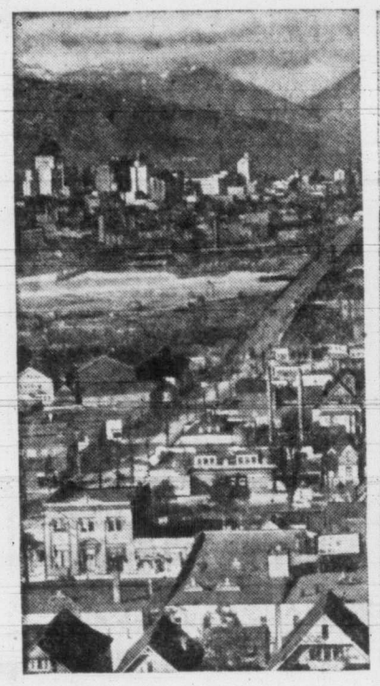

IN THE ROCKIES . . .

In British Columbia, an independent research organization asked city motorists "If you replaced tires, what brand did you buy last?" They found that more people stated Goodyear tires than the next 6 leading brands combined!

ACROSS THE PRAIRIES . . .

In leading towns and cities all over the prairie provinces, where a tire is judged on *mileage,* most motorists said "The tires I bought last are Goodyears." In fact Goodyears were preferred by more prairie drivers than the next 5 leading brands combined.

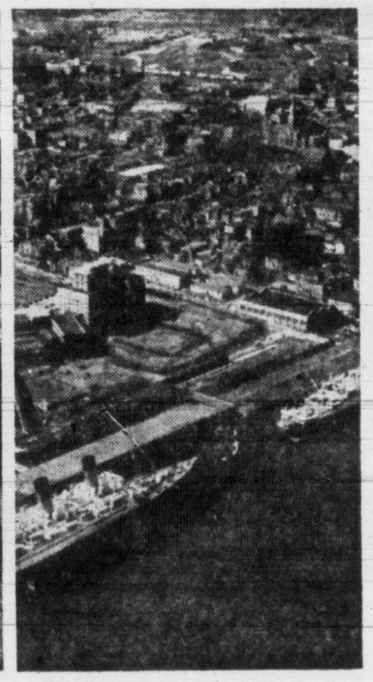

IN THE MARITIMES . . .

In the land of seaports and scenery . . . tops again! More urban folks preferred Goodyear than the next 6 leading brands together! Evidently, Canadian motorists agree with carmakers, who put more Goodyear tires on new cars than any other brand.

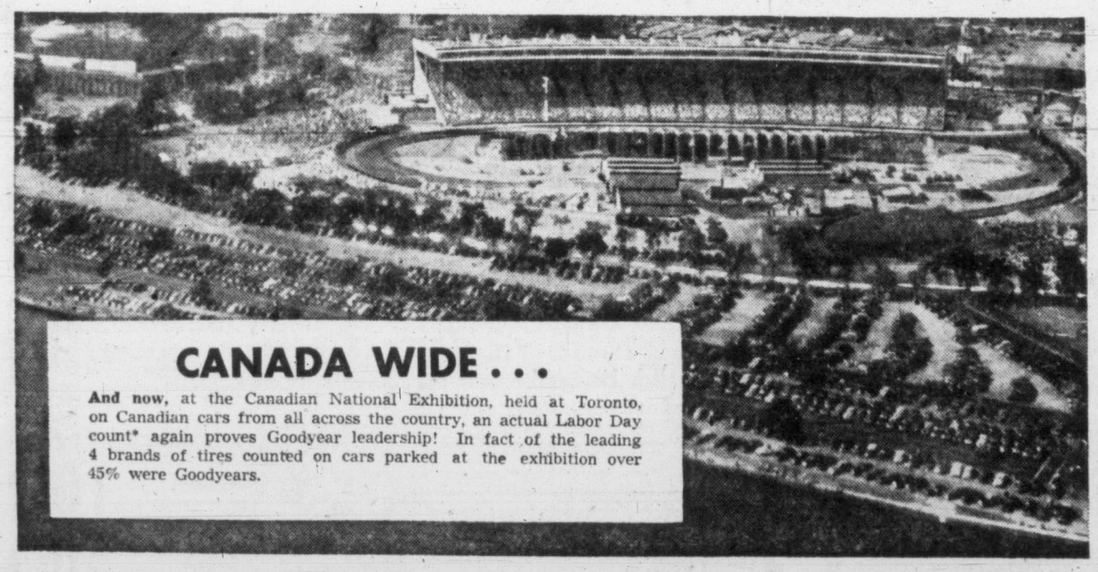

CANADA WIDE . . .

And now, at the Canadian National Exhibition, held at Toronto, on Canadian cars from all across the country, an actual Labor Day count* again proves Goodyear leadership! In fact of the leading 4 brands of tires counted on cars parked at the exhibition over 45% were Goodyears.

MORE PEOPLE RIDE ON GOODYEAR TIRES THAN ON ANY OTHER KIND

Super-Cushion . . . made only by GOODYEAR. Preferred by carmakers and the Canadian public over all other low-pressure tires.

* A car-by-car tabulation made on Labor Day by an independent survey organization.

"MY BANK" TO A MILLION CANADIANS B of M

SAANICH RESIDENTS

A branch of Canada's first Bank will open shortly at 3450 Quadra Street. The Saanich Branch of the Bank of Montreal will offer a complete, up-to-date banking service to residents of the community.

BANK OF MONTREAL
Canada's First Bank

Working with Canadians in every walk of life since 1817

The BAY—Victoria's Modern, Friendly Store

Our Garden Shrub Section

Is now open. We offer Victoria gardeners a very fine selection of shrubs, evergreens and all plant requirements for the garden.

Heather Special

H. E. BEALE. Long spikes of double mauve-pink flowers. The finest summer flowering heather.

Fine flowering plants. Regular $1. Special 50c

Extra strong plants. Regular 1.50. Special 75c

Bearded Iris

Modern hybrid varieties in colors that rival the rainbow. Plant them now — our iris will do the rest.

Opening Special, each 29c

Collection of 12 fine varieties 2.99

Bay Garden Section, Lower Main Floor

STORE HOURS:
9 a.m. to 5 p.m.
WEDNESDAY
9 a.m. to 1 p.m.

Hudson's Bay Company. E 7111
INCORPORATED 2ND MAY 1670

Always Plenty of Free Convenient Parking Space in The BAY'S Handy Parking Lots

THE BAY'S DOLLAR DAY

Important Dollar Day Savings for Early Shoppers! Some Limited Quantities! Thrifty Values in Many Departments

Pearls! Special!
White and Tokay Grape. Assortment includes earrings, chokers and bracelets. Special Purchase, each
$1
BAY Jewelry, Street Floor

Special! Neckwear
Collars, Cuffs, Vestees, Jabots, in a wide variety of materials and pretty shades. A special BAY purchase. Each $1

Reduced! Silk Squares
18x18-in. silk squares in pastels, white, prints. Just right for sweater smartness 4 for $1

Special! Hankies
Silk and cotton hankies in plain shades and imported prints. Reduced to clear 8 for $1

Pure Wool Scarves
Imported Scotch scarves. Plain shades and authentic tartans. 9x40 inches. A real buy at only $1
BAY Dress Accessories, Street Floor

Clearance! Jewellery
Costume jewelry clearance. Gold and white metals set with simulated stones. Necklets, earrings, brooches $1
BAY Jewelry, Street Floor

Reduced! Salad Forks
Silver-plated salad fork on a nickel silver base. Simplicity pattern 6 for $1

Special! Butter Spreaders
Silver-plated on a nickel silver base. Attractive Simplicity pattern 8 for $1

Danish Sterling Ware
Danish sterling silverware. Broken assortment, including knives forks, spoons and others $1
BAY Silverware Street Floor

Save on Liver! Bacon!
1 lb. quality liver and ½-lb. bacon. Both for $1

Cooked Ham and Tongue
½-lb. cooked ham and ½-lb. cooked tongue. Both for $1
BAY Meats, Lower Main

Household Special
1 pkg. 250 household napkins, 1 Appleford wax wrap, 1 fold Hostess shelf paper, 1 pkg. English floral doilies, 1 pkg. English tray covers, 1 pkg. dainty cocktail napkins. All for $1

Receipt Books
Duplicate manifold receipt books. 6 duplicate receipts to each page. Landlords, take advantage of this offer. Each $1

Seamless Tubing
Frost seamless tubing. Ideal for keeping frozen meats and fowl 5 boxes $1
BAY Stationery, Street Floor

First Quality Nylons
45-gauge, 30-denier nylon hose in popular shades that match with any ensemble. Sizes 9 to 10½. Regular 1.65. Special
$1
BAY Hosiery, Street Floor

Boxed Stationery
White octavo size stationery with vellum finish. Stock up! 2 boxes $1

Special! Record Books
Journals and column record books with hard blue linen covers. Regular 1.98, for $1
BAY Stationery, Street Floor

Clearance! Better Books
A clearance of good books by well-known authors. Come in and pick up your favorite editions. Ea. $1

Youngsters' Books
Clearance of boys' and girls' favorite books. Wide assortment 7 books $1
BAY Books, Street Floor

Infants' Boots
Boots with leather and patent uppers, strap and button styles. Chrome and neolite soles. Patent and white. Sizes 3-6, 4-7½. Reg. 1.98 and 2.49, pair $1
BAY Children's Shoes, Second Floor

Special! Tea Towels
Stamped ready to embroider. Have colored striped border. Dri-right and improve with use 3 for $1
BAY Wool Dept., Street Floor

36-Inch Cheese Cloth
Fine quality butter cloth, closely meshed. Reduced to this money-saving price 3 yards $1

Special! Terry Towels
Clearance of odd lines of terry towels. Some seconds. White ground with colored stripe. Save! 2 for $1
BAY Staples, Street Floor

Sale! Printed Rayons
Assorted patterns and colors. 36 and 38 inches wide. Usually sell at much higher price. Special, yard
$1
BAY Dress Fabrics, Second Floor

Irish Linen Tea Towelling
Reg. 69c to 1.10 yd. Choice of checked or striped pattern. Special 2 yards $1
BAY Staples, Street Floor

Sale of Bedroom Chintz
English cotton bedroom chintz in assorted colors with dainty floral design. 31 ins. wide. Reg. 1.79. Yd. $1
BAY Draperies, Fourth Floor

Special! Framed Pictures
Floral pictures in circular ivory frame and mat, 14½-in. diameter. For home and gifts. Limited quantity. Each $1
BAY Pictures, Fourth Floor

Sturdy Flush Bolts
Of strong brass construction, complete with brass faceplate and screws. Both 4 and 6 inches long. Reg. 1.19 and 1.49. Special $1

Handy Round Roasters
Useful covered aluminum roasters, approximately 10 inches in diameter. Regular 1.49 $1

Special! Double Boilers
One-quart size double boilers of aluminum with riveted metal handles. 1.25 value $1

Muffin Tin Special
Constructed of heavy sheet tin and makes 6 large size muffins. Save! 2 for $1

1.49 Soap Dishes
Made of heavy chrome plate. Complete with wall plate and concealed screws $1
BAY Housewares, Third Floor

Special! Baby Wool
All-wool, silk and wool, or wool and cotton. 1-oz. balls or skeins. Preshrunk. English and Scottish manufacture.
3 for $1
BAY Wool, Street Floor

Save! Plastic Plates
Cute bread and butter plates in ivory plastic. Light weight and durable 4 for $1
BAY Housewares, Third Floor

Reduced! Cotton Vests
Fine silk-like mercerized cotton material made with built-up shoulder. White. Sizes 40 and 42 only. Regular 1.98 $1

Special! Rayon Panties
Made of soft celusuede with adjustable waist for maternity wear. Open leg style. Small, medium and large $1

Snuggies! Reduced!
30% and 40% wool first quality vests and panties. Pink shade in fancy knit. Small sizes. Values to 1.50 $1
BAY Lingerie, Second Floor

Special Purchase! Bras!
Long bras in broadcloth and satin models. Discontinued lines. Good uplift. Suitable for medium and full figures. Sizes 34-44. White or tearose $1

Elastic Girdle Special!
Seconds of a well-known maker. Only slight flaws. One-way stretch of rayon covered elastic. White. Small, medium, large $1

Brocade Garter Belts
Firmly woven rayon satin or cotton brocade. Well cut, neatly fitting. Four adjustable hose supporters. 24 to 30-in. waist. Tearose $1
BAY Corsets, Second Floor

Boys' Pullover Sale!
Short sleeve and sleeveless style in assorted colors. Ideal for school wear. Small, medium, large sizes $1

Special! Boys' Socks
Smart ankle hose with reinforced toe and heel. Cotton and rayon. Sizes 8, 8½ and 9½ 3 for $1

Boys' Sport Shirts!
Washable cotton sport shirts in jacquard patterns. Sizes 7, 8, 10, 12 $1
BAY Boys Wear, Street Floor

Children's Blouses!
Clearance cotton broadcloth school blouses. Peter Pan collar, long sleeves, White. Ages 10, 12, 14. Regular 1.98 and 2.50 $1

Wrapping Blankets!
Baby wrapping blankets, size 30x40 inches. Esmond cloth in pink or blue. Seconds but flaws are scarcely noticeable $1
BAY Children's Wear, Second Floor

Sale! Women's Shoes
Suedes, leathers, gabardines! Blacks, browns. No refunds or exchanges. Personal shopping only. Pair
$1
BAY Women's Shoes, Street Floor

Plastic Bowl Covers!
Handy bowl covers with elastic edge. Assorted colors in plain and flowered. Six to a packet, Small, med., large sizes 3 pkts. $1

Quilted Oven Mitts!
Quilted cotton oven mitts in pink, green, blue and flowered materials 2 pairs $1

Cute Plastic Aprons!
For the kiddies, bib front, frilled red and blue trimmed with white. Plain shades. Sizes 2 to 10 years old 3 for $1

Polishing Cloths!
Yellow flannel polishing cloths. Size approximately 20 by 20 inches 5 for $1

Plastic Baby Pants!
Vinylite plastic construction with elastic waist and leg band. White. Medium and large sizes only 4 pairs $1

Plastic Shelf Edging!
Attractive flowered edging, blue and red. 2-inch width with scalloped edge 4 yards $1
BAY Notions, Street Floor

Men's Rayon Ties!
Large assortment of colors and patterns to choose from. Regular length 2 for $1

Sale of Men's Hose!
Half and ankle-length hose in cotton with elastic and ribbed tops. Assorted colors. Sizes 10½ to 11½ 2 pairs $1
BAY Men's Furnishings, Street Floor

Rayon Crepe Slips
Bias cut, dainty lace trim in white, pink and black. Sizes 32 to 38. Very Special, each
$1
BAY Lingerie, Second Floor

Men's Handkerchiefs!
Fine quality cotton handkerchiefs in white with colored border. Full size. Special 6 for $1
BAY Men's Furnishings, Street Floor

Children's Tea Set!
To clear! Real china tea sets in Mickey Mouse and Donald Duck designs. Regular 2.39 $1

Clearance of Dolls!
An assortment of dolls that originally sold from 1.25 to 1.79. Shop early. Each $1

Children's Rag Books!
Made in England, these books are virtually indestructible. Bright colors. Non-toxic vegetable dyes $1

Child's Magic Adder!
Easy-to-operate adding machine for the child who is learning to count. Sturdily made $1
BAY Toys, Third Floor

White Milk Jugs Special!
Small, medium and large size jugs suitable for serving milk, cocoa or hot chocolate. Two of any size for $1

4-Piece Starter Sets!
Gay, peasant pattern dinnerware starter set, consisting of one 8-in. plate, one 5-in. plate, one cup and saucer 4 pieces $1

Bric A Brae Boxes!
Bric A Brae shadow boxes of unpainted wood for handy housewives to make their own ornament shelves $1
BAY China, Street Floor

Lace Curtain Material
Quality English curtain sets of cotton and rayon. Biscuit and honey shades. Plain or floral figured. 36 and 40 inches wide.
2 yds. for $1
BAY Draperies, Fourth Floor

Cups and Saucers!
Large breakfast type made by Johnson of England. Plain white with smart, dainty gold trim. Ideal for morning coffee $1

Special! Cups Only!
Semi-porcelain cups in white only. Classed as "seconds" but flaws are slight 8 for $1

39c Cups and Saucers!
Semi-porcelain in light fawn color. Generous size. Buy by the dozen and save 6 for $1

China Cups and Saucers!
English bone china cups and saucers. Dainty rosebud pattern on blue or pink background. Regular 1.25 $1
BAY China, Street Floor

Special! Bicycle Tubes!
High quality English tubes with standard Schroeder valve. Fits Canadian wheels, size 28x1½ ins. $1

Brite Lite Flashlight!
Two-cell flashlight, black metal with chrome trim. Guaranteed model holds two batteries $1
BAY Sporting Goods, Third Floor

Dichloricide Crystals!
Three-way insurance against moth damage. Kills eggs, adult moths and destructive larvae. Two 1-pound tins for $1

Cod Liver Oil Extract!
Famous "Wampole's" cod liver oil extract. A fine build-up tonic for fall for all the family $1

Lustre-Creme Shampoo!
Solid form. Keeps your hair in perfect condition. Large economy size jar $1

Pure Castile Soap!
Large oval cakes of gentle soap for bath and general use 8 cakes $1

Spec! For Coughs, Colds!
Large bottle of Buckley's mixture and a large package of throat aids. Both for $1
BAY Drug Sundries, Street Floor

English Biscuits!
Huntley & Palmer biscuits. Fresh, tasty—a real teatime treat 2 lbs. $1
BAY Biscuits, Street Floor

Men's Smart Ties
Rayon and satin ties in grand assortment of colors and patterns. Maker's clearance of higher priced lines. Each
$1
BAY Men's Furnishings, Street Floor

Peggy Page Fudge!
Delicious penochi and chocolate fudge, made with butter. Take home some of each at, lb. $1

Rochon's Chocolates!
Quality chocolates that are delicious. Make wonderful gifts. 1-lb. assorted box $1
BAY Candies, Street Floor

Fresh Salted Nuts!
From Victoria's famous Nut House ovens. Popular mixture. 1 lb. $1
BAY Candies, Street Floor

French Briar Pipes!
Dover French briar pipes. Highly polished and well made. A good pipe at a low price $1
BAY Tobaccos, Street Floor

Double-Sided Mirrors!
Magnifying and plain glass, with adjustable four-way handle. Choice of pastel colors $1

Silk Sponge Bags!
A smart rubber-lined silk bag imported from England $1

Special! Bath Salt Cubes!
Delightful cologne fragrance. Made in England. So refreshing in the bath. Box of 12 cubes $1
BAY Drug Sundries, Street Floor

Gingham Check Apron
Cheery half aprons in two cute styles. One peasant style and one with white organdy frill. Each
$1
BAY Notions, Street Floor

Cologne and Toilet Water!
An assortment of delightfully fragrant colognes and toilet waters. Values to 1.75 in the group. Special $1

Peggy Sage Lipstick!
Regular 1.25 value. Pretty shades and attractive cases 2 for $1

Imported Perfumes!
Sale of imported perfumes to make way for new stock. Values to 2.50 a dram. Dram $1
BAY Drug Sundries, Street Floor

Toiletry Gift Set!
Attractive gift sets at this low price. Values to 2.95. Your choice $1

1.25 Cream Rouges!
An assortment of complimentary colors from which to choose 2 for $1

Hexonicin for Scalp!
Excellent scalp conditioner to clear. Shop early. Jar $1

Boxed Cream Soap, Spec.!
Set of two cakes. Boxed. Fragrant, gentle soap. Regular 1.40 a box. Box $1
BAY Drug Sundries, Street Floor

Store Hours: 9 a.m. to 5 p.m.
Wednesday, 9 a.m. to 1 p.m.
PHONE E 7111

Hudson's Bay Company.
INCORPORATED 2ND MAY 1670

Back of this Page BAY Shrub Values

Modern Escalators Make Shopping Easy at The BAY

Victoria Daily Times

VICTORIA, B.C., THURSDAY, SEPTEMBER 7, 1950

on the TIMES

By ART STOTT

If you'd dropped in at the Fire Chiefs' Convention session Wednesday morning, you'd have realized there wasn't any place there for Ed. Wynn. Remember the old Texaco Fire Chief who sold noisy nonsense to NBC when Spike Jones was barely a whisper?

Yesterday morning the fire chiefs were getting a little scientific information on the routine to follow in case of atomic bombing. It wasn't an inspiration for a hilarious party. A small note of comfort was raised, though. Atom bombs are so expensive, they cost too much to use on anything but vital targets. There's some consolation in being a non-essential — provided you keep away from important places.

Stott

THE SCIENTIST speaking to the chiefs provided a neat plug for our profession. He said that in Hiroshima, people who were reading newspapers received some protection from the first burning heat of the bomb. The thin sheets held up before their faces furnished a shield against the flash. That's one of the services we offer subscribers: Play safe, read the Times.

Victorians have a choice of attractions this week if they want a peek at conventions. If they're interested in protection against fire, the chiefs' claim the spotlight. If it's economic protection they want, the Manufacturers' Life is having a regional meeting here.

The insurance men were listening yesterday to a talk on a "Buy Cycle Built for Two." It purported to assist the agents in finding the type of policy best suited for prospective clients. We have a "Buy Cycle Built for Two" in our house. Number one cashes the cheque on payday and number two takes the proceeds to the grocer. What a buy cycle! It's faster than a Langford hot-rod.

HAPPY AS THE hotel is to have them, two conventions at a time give the Empress about all it can handle. There are small problems of accommodation and provision of facilities for dining.

Neither of the gatherings now in progress suffered a great deal in attendance from the recent strikes. But some of the fire-fighting equipment that should be on display in the Crystal Garden lower ballroom is still resting in freight cars east of the Rockies.

As far as the Empress is concerned, the convention season has to fall into split shifts. July and August, heavy tourist months, are out for group gatherings. When the last of present bookings for different organizations is reached in November, the hotel will have been headquarters for 31 conventions this year. The first was held in March. They vary in size from a modest membership of 30 to the 350 delegates due for the Canadian Education Association meetings here from Oct. 1 to 5.

IN THE OFF seasons, conventions are pretty important business. Even if they cause some extra work, they're not nearly the headaches that big public dances are. The "visiting firemen"— and you can make that literal or metaphorical — aren't hard to get along with. Invasions like that long-remembered potlach of logging equipment men don't happen every year. Even that, in retrospect, is recalled by hotelmen as just a little boisterous.

THOUGH IT'S still summer, the Empress has already started an energetic winter publicity campaign. It won't have to worry about the Christmas festival. The main dining-room was booked up by the end of last January for the ceremonial dinner, and places are in short supply in the Crystal Room for that event.

Still, the late fall, winter and early spring seasons need a little advertising. Prospective guests are still being invited to bring their golf clubs. There isn't any mention of skis. Last winter, the hotelmen hope, was just a freak.

* * *

A COUPLE OF sentences in the digest of a recent Court of Appeal case, published in "The Advocate," remind you of the unfortunate golfer. The comment notes that throughout the judgment of one member of the court reasons are given for allowing the appeal, but the document concludes, "I would dismiss the appeal."

There you have it: the precise stance, the careful swing, and—oops, missed the ball.

The fault, incidentally, is attributed to a stenographic error.

Drivers Creep And Pedestrians Curse

This three-ring circus scene in the 700 block of Fort Street takes place in many parts of town every day. It has its clowns, too, as drivers jockey for few and far between parking spots while pedestrians dance a jig to duck the dodging motorists.

MARY METER WANTS YOU ONLY FOR AN HOUR

Beat It Bub—Let The Little Lady Take Someone Else's Nickel Next

(This is the third in a series of articles on Victoria's parking problems.)

By LLOYD G. BAKER

Those curb-stone cuties vamping the motorist out of his nickels and pennies are serving a useful purpose in the car parking problem.

The parking meters have eliminated the creepers who'd inch their cars backwards or forward every hour or two and thereby beat the law.

But they haven't accomplished all they were intended to do when the city first put them to work in August, 1947.

They're not beating off the boys who hang around most of the day.

NOT ENOUGH POLICEMEN

Many businessmen are making on-the-hour, every-hour dashes to their cars to slip the meter another coin, and John Law isn't large enough in numbers to come to Mary Meter's rescue and shoo off the staller.

Result is curb space famine for the casual parker—the person wanting to do 10 or 15 minutes' shopping.

Saturdays, the shortage of parking space reaches a hair-tearing peak, mainly because of increased numbers of shoppers as well as the sit-tight types who work a half-day. More of them seem to drive into town and gamble on being nicked for parking over an hour in one spot during the morning hours. During the week many of them leave their cars away from the restricted areas and walk the rest of the way.

More meters are to be installed in the near future in an effort to keep parkers moving. Don't be surprised if you see meter zones extended eastward on Fort Street to Cook, eastward on Pandora and Yates, too. Douglas Street, north of the busier sections, may get meters as well.

METERS PAID FOR

There are 977 meters in operation now, and they have more than paid for themselves. Last bill on their purchase was cleaned up in July.

Meters last year collected $47,241. City received $23,620 of this amount, the remainder going to the manufacturer. Cost to the city in maintenance was $11,710.

Up to June 30 this year the meters swallowed $21,160. City kept $10,580. After end of July the city keeps all money collected, which averages $4,000 a month before expenses paid.

The money goes into general funds and is not earmarked for any particular work. Police are hoping to get a slice each year for traffic control work.

The boys in blue have a strong argument to offer—an argument which points to more parking pains.

The car population in the Greater Victoria area increased from 14,545 in 1945 to approximately 25,000 this year to the end of July. And commercial vehicles, trucks and buses, added to their numbers, too—3,879 in 1945 to about 8,000 this year.

B.C. Motor Vehicle Branch records indicate continuing increases in the years to come.

Number of cars rose from 14,545 in 1945 to 15,753 in 1946, 18,062 the following year, 19,249 in 1948, last year and 25,000 so far this year. A similar increase in commercial four-wheelers can be shown.

MORE RESTRICTED AREAS

The area of downtown Victoria not covered by parking meters but with restricted parking is bound to grow.

In fact officials already are talking about pushing the restricted zone boundaries out to Hillside Avenue in the north, Quadra and Cook Streets in the east, and Superior Street in the south. The Inner Harbor eliminates westward expansion.

Police Chief John Blackstock is opposed to inflicting further restrictions on motorists but he's not going to have much choice in the matter of extending restricted parking areas, and reducing time limits in existing zones if the car population continues to grow at its present rate.

(To be continued)

Shaw To Remain As Head Of Town Planning Group

Forrest L. Shaw today withdrew his resignation from the Town Planning Commission, following receipt of apologies from Ald. Waldo Skillings and Ald. Frank G. Mulliner.

In a brief letter received at City Hall he said he would accede to the city's request that he reconsider his resignation. Mayor Percy George expressed pleasure at the move.

Mr. Shaw who is chairman of the Town Planning Commission tendered his resignation following what he termed "slanderous" remarks by the two aldermen concerning the drawing up of a lease between the city and the Navy League of Canada over Prince Robert House, 10 years ago.

"I am very happy to learn that Mr. Shaw has seen fit to reconsider his decision," His Worship said.

"I am happy to know he will carry on the very important position which he has filled with courage and dignity."

Must Await Ottawa On Civil Defence

Cities of Canada must wait for a directive from Ottawa on any civil defence set-up, Mayor Percy George said today.

"No community in Canada can set out to do anything without such directive for it cannot be a parochial undertaking."

The mayor was commenting on a resolution received at City Hall today from the Windsor Board of Control asking that the Department of National Defence be urged to establish immediately a national scheme for adoption by cities throughout Canada.

"The mayors of all the cities went on record with a similar resolution at their convention recently and forwarded it to the federal and provincial governments," Mayor George said.

VARIETY OF STYLE

City Artist's Work Attraction At Centre

By AUDREY St.D. JOHNSON

An exhibition of oils, water colors and etchings by Arthur Checkley, well-known Victoria artist, is the major attraction at the Broughton Streets Arts Centre this week.

An artist of deep natural ability, Mr. Checkley has experimented with several techniques in handling his subjects which are exclusively land and seascapes, with particular emphasis on mountain and tree-forms and the sky patterns of cloud and light.

If this were not a one-man show, the viewer would be unlikely to suspect that "Throne Mountain," a water color, "Serenity" and "End of Lake" were the work of the same artist. "Serenity," probably one of the best canvases in the exhibition, simplifies the forms of mountains and trees with a resultant heightening of the effect of calm and majesty. "End of Lake" is one of several paintings in which Mr. Checkley makes use of the vibrant French impressionist technique.

UNUSUAL EXHIBIT

Also showing at the gallery this week is an unusual exhibition by Esme Davis, A.R.C.A. Mrs. Davis, an expert in the art of formal lettering and illumination, has arranged her exhibition to illustrate the history and development of writing and penmanship.

Samples of vellums and tools are shown and several examples of Mrs. Davis' own delightful illuminating and lettering. Also heraldry and reproductions of old and famous pieces. Mrs. Davis studied her art under the late Sir Edward Johnston, C.B.E., who was knighted for his services to the development of caligraphy. Mr. Davis will conduct a class in illumination and formal lettering in connection with the night school courses of the Greater Victoria School Board this fall.

Funeral Held For Mrs. F. Gardiner

Funeral services were held Wednesday for Mrs. Florence Gardiner, a resident of Victoria since 1886.

Mrs. Gardiner died last Saturday at her Pakington Street home at the age of 79. She was born in Henley-on-Thames, England.

Surviving are her husband, George A. Gardiner; two sons, Grosvenor G., Victoria, and Winston A., Seattle; a daughter, Mrs. Pauline B. Moffat, Victoria; a brother, Fred A. Pauline, Victoria; four sisters, Mrs. Sadie Short, Victoria; Mrs. Marion Williams, Vancouver; Mrs. Violet Lapraik, Etna, Calif.; Mrs. Nellie Hickey, San Mateo, Calif.

Interment was made in the family plot at Ross Bay Cemetery with Rev. William Hills officiating.

WANT WITNESSES

Mrs. M. B. Lax, 398 Constance Avenue, reported to city police Wednesday that while his car was parked on Johnson Street during the holiday week-end the car grill was damaged to the extent of $49 by a truck. Police would like to hear from witnesses.

NOW IS THE TIME!
Have your old floors refinished by experienced workmen.
WORK MUST BE THE BEST
2100 DOUGLAS
G. 7314
A. H. Davies
V.I. HARDWOOD FLOOR CO.

Mainland Drop In Traffic Not Reflected Here

A heavy drop in passenger traffic which resulted in reduced service in the mainland city is not reflected in Victoria, where only a slight drop is reported.

Queried on a Vancouver report today E. W. Arnott, vice-president, Vancouver Island Branch B.C. Electric, said there was no such drop reflected here and no "reduction in service planned at the moment."

"There has been a slight drop in passenger traffic from week to week but no steady drop," said Mr. Arnott.

"The railway strike as well as other strikes had their effect in the past two weeks."

No major change in schedules is made by the company in Victoria without a request to the Greater Victoria Transportation Committee, Mr. Arnott said.

The Vancouver report stated the company had cut its services there without first seeking city council approval.

R.C.M.P. Say Highway Not Crash Cause

R.C.M.P. officers, investigating last Saturday's fatal two-car collision on the Colwood stretch of the Island Highway, today said conditions were not such as to place the blame on the highway.

Two persons were killed. Seven others are still in hospital, one in critical condition.

Traffic was only moderate at the time, the policemen said. Three cars in line about 100 yards apart were going north. Two were coming in the opposite direction.

The impact took place on the left-hand side of the road going north from Victoria, they said.

The police have names of many witnesses.

The crash occurred about 200 yards west of Colwood Corners, pulverizing front ends of both late model cars, making them total wrecks.

Time of crash was about 5.40.

At press time today, condition of Dennis Irvine, 15, of Chemainus, was slightly improved. He was still in a critical condition.

He was in the north-bound car driven by his father, Stuart Irvine. Mrs. Irvine was killed and other members of the family still in hospital are Mr. Irvine, David, Donna and Margaret.

In the Victoria-bound car were Donald James Gordon, Parksville, who was killed, and Gordon Stanley Field and Roy Gallop, both of Victoria. Field is slightly improved and in fair condition. Gallop's condition is good. Police have not announced which of the men was driving the car.

Injured are at Royal Jubilee Hospital.

Vancouver Rites For Dr. J. E. Griffiths

Funeral services will be held in Vancouver Friday for Dr. J. Ellis Griffiths who died Wednesday at his Victoria home, 3175 Beach Drive. He was 74.

Dr. Griffiths was widely known in Vancouver medical circles. He retired in 1946 to live in Victoria.

He served with the Canadian Medical Corps in the First World War and was a member of the Cambrain Society for many years.

Surviving Dr. Griffiths are two daughters, Mrs. H. A. Wallace, Victoria, and Mrs. R. T. Jackson, Vancouver, and a sister in Wales.

280,000 Acres For Geology Campsite

Provincial government has set aside 280,000 acres of property in the Osoyoos district as a summer camp for the Department of Geology at U.B.C.

The property is westerly of Oliver and the reservation was made under the Mineral Act.

Removal Of Overhead Wires In Congested Areas Urged

Fire Chiefs Say Shifting To Back Lanes Not Proper Answer

Removal of overhead wiring from congested business, commercial and industrial districts was urged by the Dominion Association of Fire Chiefs in convention at the Empress Hotel today.

A resolution passed by the fire chiefs said that substitution of overhead installation in back lanes for front street construction was not a solution, and that the problem could be solved only by gradually placing the wiring underground.

In an address leading up to the resolution, James Arnott, a director of the association, asserted that Canada's fire chiefs were "not asking for the moon" in seeking a long-term solution to the problem.

"We are not asking for some wholesale costly overnight transformation," he said. "We are asking only that a start be made so that 10, 20, 30 or 50 years hence our streets will be relatively free of this hazard and unsightliness."

DANGER TO FIREMEN

Overhead wiring was a handicap and a danger to firemen, he said, but in the past year there had been suggestions that the effect of eliminating it could be brought about by moving poles to back lanes. This, he said, would not lessen the danger of electrocution to firemen.

Reference was made to the Rimouski fire, which began when power lines fell into a lumberyard during a windstorm.

Following a discussion on the subject, delegates agreed that the solution lay not "in half-hearted substituted measures" but in "getting started on a workable plan for gradually placing wiring where it belongs —underground."

Pyromaniacs Blamed For Many Fires

Majority of fires of incendiary origins today were started by pyromaniacs, W. A. Walker, B.C. fire marshal, told delegates attending the Dominion Association of Fire Chiefs at the Empress Hotel today.

While there were some people who started fires with definite motives in mind, the majority of arsonists were pyromaniacs who could give no reasons for wilfully damaging property, he said.

He added that some of the most serious fires in B.C. were caused by pyromaniacs.

Another speaker was J. H. DeGraves, ex-chief, B.C. Coast Woods Trade Extension Bureau, Vancouver. He spoke on B.C. plywood and its use in the construction industry today.

Ask Curb Removal

Twelve residents of Vining Street petitioned City Council Wednesday to remove "the barrier" at the intersection of Begbie and Vancouver Streets.

They stated in the petition that the newly-built curb jutted out into Vining and was an obstacle to motorists and an eyesore to pedestrians.

WINNER of second place in The Readers Digest Dominion-wide window dressing competition is W. J. Jack McKeown of Fletcher Bros., Victoria, Ltd.

Bishop Hill To Open Wing Of Hospital

Most Rev. James M. Hill, Bishop of Victoria, will officially open the new $300,000 wing of St. Joseph's Hospital at 3 Friday afternoon.

The Sister Superior and staff of the hospital have issued an open invitation to citizens of Victoria to attend the ceremony, which will be held outside the Humboldt Street entrance to the hospital, weather permitting.

In the event of rain, it will be held inside the main building.

The wing was started a year ago and a second new wing which is now under construction will make St. Joseph's one of the largest hospitals in B.C.

Among dignitaries attending the opening ceremony will be: B.C.'s Health Minister A. D. Turnbull, Mayor Percy George, Dr. W. L. Bassett, president of the medical staff of the hospital, and members of the hospital board.

MOTORIST FINED

Found guilty of careless driving, W. H. Lawson, 1208 Dallas Road, was fined $35 by Magistrate H. C. Hall in city police court today.

Metchosin Institute Plans Fall Fair At Luxton Sept. 16

LUXTON—A special prize has been donated by Canadian Bank of Commerce for competition with most points in the children's division at the Annual Fall Fair to be held at Luxton Hall and fair grounds, Sept. 16, at 2 under auspices of Metchosin District Farmers' Institute.

A fancy dress parade with prize donated by Miss M. L. A. Savory will be the feature of the afternoon for school-age children.

Maj.-Gen. G. R. Pearkes, V.C., M.P., will open the fair.

There is a large prize list covering flowers, fruit, field crops, livestock, and a special section.

Exhibitors of cattle will compete for the Birk and Son Cup. Miss M. L. A. Savory's Cup will be presented for the best display of women's work by an organization.

Mr. and Mrs. A. E. Carlson will be in charge of field crops and dairy produce, and Miss M. Savory and Mrs. A. Turner will manage the flowers and fruit section. Livestock convener will be A. McIntyre and F. V. Staverman will handle rabbits.

Home-cooking conveners are Mrs. K. Goffin and Mrs. H. Christie. Arts and crafts will be managed by Miss M. Fernie and Mrs. M. Helgeson will convene children's section.

Mrs. D. Flatman is entry secretary. Entries are to be in by Sept. 9. Further information may be obtained from G. MacGregor.

Local Gardener Wins Four Prizes In 'Air' Contest

Honors have come to another Victoria entrant in the Pacific National Exhibition competitions.

Angus "Scotty" McKay, 24 Olympic Avenue, has received word that his entries in the air competition flower show have taken a first, two seconds and a third prize. The flowers were shipped to Vancouver by air cargo on Tuesday and judged on Wednesday.

Entries from as far away as Honolulu and England were received.

All Kinds of Meats Better with French's PREPARED MUSTARD
HOT DAN THE MUSTARD MAN

TURN YOUR OLD GOLD INTO CASH
K. A. McLeod Co. Ltd.
(THE OLD GOLD SHOP)
Now Located at 1111 Douglas

For the Junior Miss
FALL COATS
DICK'S DRESS SHOPPE
Blues, greens, grey and red. Sizes 9 to 17, from 22.50
1324 DOUGLAS ST. E 7552

MUSIC means so much
and here's your chance to give your child a start on a musical education.
RENT A PIANO!
From as low as $10.00 monthly.
We have a good selection of new and second-hand instruments, and if you decide to buy within six months the rental is applied on the purchase price.
Fletchers
Four Floors of Things Musical — 1130 DOUGLAS

SHOPPING GUIDE

Don Sweater And Skirt For That Teen-Age Look

By PENNY SAVER

Jump into a pair of saddle shoes, a Peter Pan collar, sweater and skirt, and perch a "cord" hat on your noggin and presto, bingo, you're a teen-ager! Although David Brock, in a recent column, seemed a bit upset about teen-agers and the range of ages it includes, you'll find the youngster of 13 to the young miss of 19 in the classic sweater-skirt combinations.

For many years, the all-round or box pleat skirt lead the way as an all-time favorite, but for the past year or two the pencil-slim skirt has edged in to take its place as a close second. Looking over a stock of straight skirts this morning, I found them selling . . . all wool in colors of grey, cinnamon, navy and wine . . . for $6.95, featuring fly fronts and backs.

All wool too, were the box-pleated skirts . . . two pleats in front and one in the back . . . in powder and navy blue, black and brown for $6.75. Authentic clan tartan kilts for the lass with the delicate air, $8.95 and up.

It takes a teen-ager to think up a use for dad's seldom-used sleeveless sweater. Over a white long-sleeved blouse the sleeveless sweaters are trim and neat. In a mixture of Australian wool, cashmere and French angora the sweaters are prepared to take on hard school wear, if you'll pay the $4.95 to own one.

Blouses, with their beloved Peter Pan or pointed collars are yours for the asking at $3.95 and up. Saw a little short-sleeved Peter Pan blouse with pearl buttons to dress it up, for the sum of $4.95.

Under the heading of accessories go processed water repellent head scarfs to keep the bonny brown locks tucked in and dry on stormy days. The sum of 75 pennies is the price and colors include yellow, green, red, blue, acqua and white . . . jaunty cord hats (you can wear them with brims turned up, sailor boy style, or down, the cloche way) to smarten your every day togs in colors of red, wine, green, and brown, $2.98 . . . sweater collars, Peter Pan or pointed, are a must in a young woman's wardrobe. Easily washed and ironed the sharkskin Peter Pan collar is $1.49; pointed, $1.95; pique collars in pink, blue, yellow, $1.49, and in white, $1.29. Some clever person has even thought to put the two collars together. For $1.29 you have both a Peter Pan and pointed collars reversible at your will.

A purse just made to fit into an armload of books are the plastic zippered type. With bright tartan linings the purse complete with comb, mirror, bill fold and pocket . . . $1.69.

See you in the corridors, kids.

ThriftyNifty by Helen Robertson

To crumb dry food: Beat egg on plate with 2 T water. Dip food in egg, coat well with crumbs.

YOUR BABY AND MINE

By MYRTLE MEYER ELDRED

One of the privileges a parent possesses is to name her baby. It is a privilege which we feel is often mis-used. For very obvious reasons some names are more preferable than others.

If there is a family given name of long and honorable association, it is fine to pass this on to the first born son. This child then becomes a junior, if his father bears the name, or a second or third if his uncle or grandfather carries it. This is one of those nice evidences of family continuity which can grace anybody's family not just that of royalty.

If there is no such name to add to the family roll the parents should exert some caution about the name they choose. A boy's name can be ludicrous if it is clearly incompatible with a grown man however suitable to a dimpling, rosy baby.

There is a great temptation for the mother to endow her baby girl with some fictional name. Perhaps at an impressionable and romantic age the heroine who has borne it has appealed to the mother. She resuscitates this romantic association by saddling her child with some fanciful made-up name, good enough for a book heroine but out of place in real life.

Authors often cudgel their brains for names which will not duplicate real ones and the mother should not be tempted to imitate them. They seldom add lustre to the poor urchin who must wear them.

Names have rhythm and beauty in themselves according to the number of their syllables. Given names should be harmonious with the surname. Run a name over on the tongue. If both last and first name are too short it may sound abrupt unless leavened by a longer middle name.

Too extremely long names may make such a mouthful as to defy easy speaking. Two names beginning with the same letter are always a good choice and names with the same vowel and with rhythmical syllables (John Yonder, Bill Bison, as illustration) have a certain charm and harmony.

Our leaflet No. 3, "List of Names," offers good names for boys and girls. It may be had by sending a stamped, self-addressed envelope with your request to Myrtle Meyer Eldred in care of this newspaper.

MARY HAWORTH'S MAIL

After 15 Years Couple So Miserable Wife Would Leave; Fears Independence, Asks Advice

Dear Mary Haworth: My problem is an unhappy marriage. We have stuck it out for 15 years, and we both are so miserable and nervous now that I feel it is time to give up. I have honestly tried to make a go of it but a labyrinth of faults has developed on both sides.

I never dreamed a time would come when I would write to a stranger about a problem; but I have no family, nor any friends so close that I could trust them. You often tell disturbed persons to get help from a psychiatrist, but it is hard to select a specialist, when you don't know any by repute.

Mary Haworth

I hesitate to leave Carl only because it would put me completely on my own, and I have responsibility for a lovely 13-year-old daughter. Jane knows nothing of the basic trouble, is very happy here, has many friends, a nice home and security.

Carl has said he will give me 50 dollars monthly for support, and if I contest that offer he will quit everything, including his job, and we will lose everything that we have worked for. That illustrates one of his traits that I've had to fight most—an unreasonable attitude of always "getting even" with people, and never any offer to help solve a problem mutually. I can't stand the present set-up any longer; but if we separate, am I wrongly sacrificing my daughter's happiness and maybe even preventing her proper growth? A.P.

DEPENDENT BIAS IS WIFE'S CROSS

Dear A. P.: It seems to me that your letter personifies an overwhelming degree of dependency, and perhaps this is the real source of your deadly exasperation with Carl, and his commensurate irritation with you.

A completely helpless air is implicit in one aspect of your letter, your bland assumption that somehow I shall be able to do your thinking for you in this crisis, and provide for you a constructive decision, even without any data to go on.

It's a very old proverb that "The Lord helps those who help themselves." Inasmuch as you are calling for earnest co-operation in easing personal difficulties, you ought to be willing to work hard at the task of establishing communications. But it seems you are conditioned to "let John do it," as the saying goes; to vaguely proclaim discomfort and need, and then wait limply for heaven—or a husband—or somebody—to take charge.

HEAL THYSELF THEN MOVE ON

I am speaking, of course, of your unconscious emotional constitution; because in surface affairs, say in cooking, cleaning, marketing, you may be aggressively active much of the time. You have an urgent inclination to leave Carl, who is willing to subsidize separation on a modest scale, you say. And yet you hold back because you don't want to be "completely on your own" with Jane; that is, without a partner to be held responsible both for your miseries and your total upkeep.

All things considered, I think you ought to recognize yourself as your major problem; or at least your most immediate problem—and not leave Carl until you've put yourself to rights. Just as you suspect, and try to dodge, you'll need psychiatric help in this endeavor. And it's up to you to discover a choice of reputable specialists in your territory. By checking the telephone book for your local medical society, or asking a leading clergyman for a reliable reference list of psychiatric clinics or doctors, you can get on the right track.

For your social salvation, you need to work towards emotional maturity and psychological insight. Then you'll be able to chart the course that is best for your child. If it means staying with Carl, you will then stay with basic peace of mind, enduring the surface fret philosophically. And if it means parting from him as a therapeutic move, to let wounds heal on both sides, you will go forth with good heart to explore a new field of self reliant experience.

M. H.

Mary Haworth counsels through her column, not by mail or personal interview. Write her in care of The Times.

AN OTTAWA MARRIAGE

OTTAWA (CP) — Dulcie-Ann Steinhardt, daughter of a former United States Ambassador to Canada, will be married here Oct. 7 to Flt.-Lt. Allan A. Sherlock, aide-de-camp to the Governor-General, Viscount Alexander.

Miss Steinhardt is the daughter of Mrs. Laurence A. Steinhardt and the late Mr. Steinhardt, killed in a plane crash here last spring while serving as U.S. Ambassador.

Miss Steinhardt will be given in marriage by Judge Irwin Untermyer of New York City, a cousin. One of the bridesmaids will be Hon. Rose Alexander, daughter of the Governor-General.

The new concentrated prune juice can be diluted with water to make five servings of very flavorful juice. It comes in convenient 5½-ounce cans and does not need to be refrigerated.

A small amount of curry added to French dressing will lift it above the mediocre.

A Masterpiece

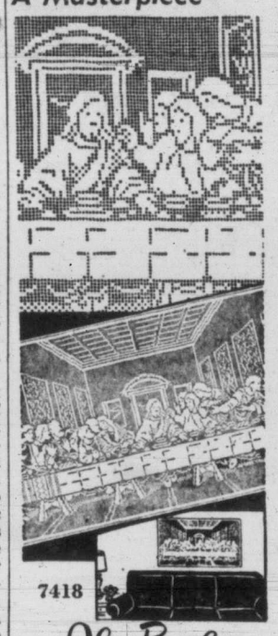

Filet crochet rendering of Da Vinci's "The Last Supper." A faithful copy of a great work of art, winner of many crochet prizes.

Do this in string or finer cotton depending on size desired. Pattern 7418; charts; directions.

Send 25c in coins for this pattern (stamps cannot be accepted) to The Times, Household Arts Dept., 60 Front Street W., Toronto, 1-A, Ont. Print plainly address, pattern number.

It's the best ever—our latest Alice Brooks Needlework catalogue. Send 25c in coins for your copy. Illustrations of designs for crocheting, knitting, embroidery, toys, quilts, children's clothes. Free needlework pattern is printed in book.

TODAY'S RECIPE

SUPERB CHICKEN SALAD

One cup canned cling peach slices, 3 cups shredded lettuce, ½ cup cubed chicken or turkey, salt to taste, 1 hard-cooked egg, ¼ cup mayonnaise, 1 tablespoon Worcestershire sauce, lettuce for garnish.

Drain and cube peaches. Combine with lettuce, chicken or turkey, salt and finely chopped egg. Add mayonnaise blended with Worcestershire sauce, and mix lightly. Serve in lettuce-lined salad bowl with top knot of mayonnaise. Serves 4.

IN STEP WITH STYLE

By MARGUERITE DALZIEL

Follow Rules In Choosing Fall Suit

When September rolls around, its suit time.

And there is more to buying a suit than just finding something you like, and something that you think is high fashion.

A suit is the basic part of your wardrobe, around which other additions, accessories of all types and even coats revolve.

There are many different things you must watch.

A president of a famed suit and coat firm lists what he thinks are the most important.

He points out that there are certain details that spell the difference between a really good suit and one that will be a disappointment. And adds that every woman can learn to watch for and check these fashion guideposts.

He lists first, the style itself of a suit. If it is extreme or too burdened with trimming, it will quickly become dated and will not afford the period of wear that it should. The woman who buys wisely will choose a suit on classic, uncluttered lines that will be smart and attractive as long as the fabric lasts.

The fabric itself is another point to watch. Today all suits are tagged as to fabric content and that very fact is often misleading, he warns. For the enduring style and wearability of a suit depends as much upon the finish of the fabric—how it was treated before the suit was cut—as upon the fabric content itself.

All suit fabrics should be preshrunk before being cut in order to assure the sizing and fit of the suit. Careless or uneven shrinking can result in a suit that looks beautiful until it goes to the cleaner. On return it bears little resemblance to its original size.

Correct size is another point to watch. Many times a suit will look as if it fits, but because it really fails to do so, will soon lose its shape and with it, its smartness.

A suit should fit closely at the neckline and its collar should lie flat against the neck in back. Shoulders should ride comfortably on the wearers' shoulders and should be just wide enough for the sleeves to start directly at the top of the arm.

Waistline button should hit just at the waistline and there should be no folds or creases under arms, no break in the back.

If a suit requires costly alterations, it is a very definite sign that it is basically not for you, and should not be purchased.

Attention should be focused on the way in which buttonholes are made, the manner in which the lining was put in, and the size of seams in the skirt.

P.-T.A. NEWS

Willows — First meeting of Willows P.-T.A. for the new term will be held on Sept. 12 at 8 in the school auditorium. R. Kipling, new principal, and other new members of the staff, will be introduced. Miss Joyce Applegate will be guest speaker.

Rummage Sale—Final plans for a rummage sale next Wednesday were made at a meeting of the Alumnae of St. Joseph's School of Nursing. Mrs. I. Moore presided and it was also decided to hold a bridge tea on Oct. 18. Miss C. Harrington gave a short talk on the Canadian Nurses' Association biennial convention which she attended last June.

Chopped ripe olives have always been packed in small buffet-sized containers. Now you can also find them in No. 1 tall cans.

MAKE MODELS HISTORIC FIGURES

EWELL, Eng. (Reuter) — Modeling the Kings and Queens of England is the fascinating but intricate hobby of 19-year-old Vivienne Price.

Vivienne, with painstaking care, makes her dolls correct to the smallest details. She spends hours in the public libraries looking at old books from which to copy details of dresses and regalia worn by British monarchs and their queens in past times.

She began with Henrietta Anne, sister of Charles II, and continued at the rate of one a month with such historical figures as Queen Elizabeth, Margaret of Anjou, Queen Anne, Henrietta Maria, Elizabeth of York and Queen Charlotte.

"Henry VIII was more trying than his six wives put together," she said. "The trouble was his legs, which unenclosed by female skirts, required a special form of wiring."

Heat a handful of raisins in enough concentrated orange juice to cover them. Remove from heat and allow to cool. Then combine with mayonnaise and toss lightly with finely-shredded cabbage.

BABY'S CONSTIPATION SERIOUS IF NEGLECTED

BABY'S daily movements are something of which absolutely accurate track must be kept. When he misses, something must be done at once. Constipation is serious for baby.

Mrs. John T. Reid of Hespeler, Ont., has this to say: "Having had seven children and having used Baby's Own Tablets for all seven can say they are the best and gentlest regulator for children. During teething Baby's Own Tablets were a boon to me as they cleared up at once any digestive disturbance or fretfulness."

Equally effective for simple fever, teething troubles, upset stomach and other minor ailments of babyhood.

Quick in their action. Sweet-tasting—easily crushed to a powder, if desired. No "sleepy" stuff—no dulling effect. Get a box today. Sickness so often strikes in the night. 29 cents. Money back if not satisfied.

ADD ZEST to your PICKLES with WESTERN VINEGARS

Get the best results with your pickled onions, beets, tomato pickles, catsup, cucumbers, and other vegetables, by using only our de luxe White Vinegar—it's the *best*.

A century's experience guarantees its quality, flavor, strength and purity. Made in your own province to bring it to you at lowest cost.

Send in today for your FREE copy of our new Book of delicious RECIPES—to

WESTERN VINEGARS

1055 E. CORDOVA STREET VANCOUVER, B.C. W50-7

Correct for FALL

COATS and SUITS

and they ARE correct in style, in lovely shades, in smart new fabrics that include gabardines, covert cloths and worsteds, and they're right, too, in that touch of distinctive quality that means real value.

Gordon Ellis LTD.

The British Woollen Shop

642-644 FORT STREET

Glo-Coat guaranteed water-repellent!

Repeated cleaning with a mop dampened in clear water does not wash the shine away. Guaranteed to last longer than any other self polishing wax!

1879A

Dramatically New!

Whisper NYLONS by Supersilk

Don't be surprised if women say, "Darling, what lovely new nylons!" . . . and men just whisper, "Darling!" You'll thrill to wonderful new WHISPER NYLONS . . . bewitching . . . flattering . . . hardly more than an illusion . . . created for you by Supersilk of London, Canada, makers of "Canada's finest hosiery creations" for a quarter century!

WHISPER NYLONS are super-inspected for sheer perfection . . . they wear and wear and wear! And only WHISPER NYLONS are "Vyratexed"* to hug you tight . . . to *stay fresh-looking* . . . longer! *Ask to see them, today. At your favourite shop, anywhere!*

*An exclusive process to ensure retention of life and resilience.

25¢ PER PAIR

Supersilk HOSIERY MILLS, LONDON, CANADA

For 25 years Manufacturers of "CANADA'S FINEST HOSIERY CREATIONS"

Women

Winnipeg Family New Addition To City Circles

Charming and interesting additions to Victoria's family circles are Mr. and Mrs. Donald McMillan Cox and their son, Donald, who have come from Winnipeg to make their home at 2554 Nottingham Road. The family has always lived in or around Winnipeg, and both Mr. and Mrs. Cox have taken active interest in civic affairs. Mr. Cox, assistant commissioner in charge of hospital services for the B.C. Hospital Insurance, was secretary-manager of the municipal hospitals in Winnipeg. He was also president of the Upper Midwest Hospital Conference, which includes 500 hospitals in North and South Dakota, Manitoba, Iowa, Minnesota and Montana. Mrs. Cox was president of the Mothers' Y Club, and a member of the Princess Elizabeth Hospital Guild. She names as her major work, home and school associations, corresponding to P.-T.A. organizations here, and has held various executive positions in recreation and community clubs and in library groups. She has also found time to attend University of Manitoba and was in her third year working for her arts degree prior to coming here.

Auxiliary Plans Bridge Canasta Fete

Members of the Women's Auxiliary to Veterans' Hospital arranged for a canasta and bridge party on Sept. 29 in Douglas Room, Hudson's Bay Company.

The auxiliary met with president, Mrs. R. D. Harvey, in the chair, at Veterans' Hospital.

Mrs. G. D. Edwards, E 8106, and Mrs. R. H. Lott, E 3809, are in charge of reservations for the bridge and canasta.

Mrs. P. W. Richards told members that she and her committee had visited patients and taken them gifts of fruit and cigarettes during summer months.

Matron, Miss M. Roberts, noted the donation of an electric hair dryer from the auxiliary, and members were also informed that the dogwood lapel pins were much in demand.

Ways and means committee suggested an entertainment be held Oct. 31 to secure funds toward a new hospital bus.

Past president Mrs. W. G. Colquhoun, who recently returned from abroad, spoke briefly on conditions in England.

CLUB WOMEN'S NEWS

W.B.A. Tea—Mrs. J. Bowden, convener, reported on plans for a tea in Douglas Room, Hudson's Bay Company, at a meeting of Women's Benefit Association, Review No. 1, in K. of P. Hall. The tea will be held Sept. 12 at 2. Mrs. A. Dinsmore, presiding, was nominated president of W.B.A. Review No. 1 of Victoria. Mrs. Bowden stated that a sewing meeting would be held at her home, 1034 Southgate Street, Sept. 25 at 8.

Sponsor Play—Plans for sponsoring Madame Lugrin Fahey's new fall production were discussed at a meeting of the Junior Auxiliary to the B.C. Protestant Orphanage, held Tuesday evening. Mrs. Chris Sherwood was named convener of ticket sales. Misses Anne Adamson, Marjorie Coates and Jackie Peck were placed in charge of program sales at commercial hockey games and Mrs. Audrey McNeil will convene the annual holly bazaar at the Home in early December.

For Education—A sum of $50 was voted for secondary education at the first meeting of the fall season of Gonzales Chapter, I.O.D.E. Regent, Mrs. A. Chisholm was in the chair. Articles valued at $10.90 were sent to Municipal Chapter and Mrs. A. S. Parker named as postwar services convener in place of Mrs. J. D. Gunn. Report was given of a visit to the adopted school at Happy Valley when a picture and books were presented to pupils who, in turn, gave a sum of $36 to the chapter for food parcels for Britain. It was decided that no work meetings would be held until November.

OF PERSONAL INTEREST

A New Class Commences At Jubilee Hospital

Twenty young Victorians enrolled as probationary students at Royal Jubilee Hospital yesterday. They are Misses Patricia Bechtel, Betty Bird, Margaret Broadhurst, Doris Cadwallader, Deborah Catterall, Dianne Finland, Catriona Gillespie, Cynthia Graham, Lorna Johnston, Gertrud Luetkehoelter, Edith Moir, Mona McLean, Harriet Macleod, Christina Peat, Norma Plumb, Gladys Tremblay, June Walker, Donna Weppler, Marion Williams and Mrs. Alvina Maija.

From Courtenay have come Misses Beverley Berkenstock and Yvonne Hunden; Moose Jaw, Sask., Miss Eva Billett; Penticton, Miss Shirley Clark; Slocan City, Miss Fern Cooper; Nanaimo, Miss Patricia Curran; Honeymoon Bay, Miss Barbara Cuthbert; New Westminster, Miss Agnes Dobie; Abbotsford, Misses Mary Esau and Evelyn McNeil; Naramata, Miss Joyce Fry; South Slocan, Miss Lily Golik; Virden, Man., Miss Patricia Hemingson; Vegreville, Alta., Miss Agnes Hohn; Vernon, Miss Anne Husband; Kelvinton, Sask., Miss Berna Ingram; Salmon Arm, Miss Shirley Loring; Chemainus, Miss Jessie Mantle; Trail, Miss Beverley Martin; Edmonton, Miss Elaine Mercer; Powell River, Miss Norma Macfarlane.

From Banff came Miss Beulah Neish; Saanichton, Miss Margaret Newton; Sardis, Miss Fanny Odell; North Vancouver, Miss Alice Renshaw; Gage, Alta., Miss Evelyn Richardson; Rossland, Miss Robin Saare; Regina, Miss Grace Shappard; Prince Rupert, Misses Dolina Smith and Della Wilkinson; Hartney, Man., Miss Beverley Thomas; Vancouver, Miss Lois Watley; Calgary, Miss Loreen Weiss; White Rock, Miss Myrtle Work.

Sisters Travel East

Miss Betty McNiven left last evening by plane for Toronto where she will enter first year at Branksome Hall. Her sister, Miss Dorothy McNiven, a graduate of University of Toronto, where she took a dental assistant's course, left by plane for the east last week, where she has accepted a position. The sisters are the daughters of Dr. and Mrs. E. L. McNiven, 520 Falkland Road.

* * *

Miss Edith Carnie, Paris, Ont., is a visitor on Vancouver Island at present, guest of her cousins, Mr. and Mrs. J. Arthur Ash at "Raynham," their Elk Lake home. Mr. and Mrs. Ash have also had staying with them for a week, Mrs. John Smith, who returned to her Vancouver home on the week-end.

Mr. and Mrs. Thomas Nute, 221 St. Laurence Street, are leaving Friday by plane for Calgary to attend the marriage of their daughter Doreen to Mr. Jack Willis which takes place at Banff on Saturday evening at 7.30.

Michael John were the names given to the six-months-old son of Mr. and Mrs. J. K. McShane of Vancouver, at a christening ceremony performed by Rev. R. G. Greig at St. Philip's Anglican Church last week. Standing proxy for the baby's uncle and aunt, Mr. and Mrs. David Munro, Victoria, who are now his godparents, were Mr. and Mrs. D. Cryderman of Vancouver. Following the ceremony a tea was held at the home of Mr. and Mrs. McShane. Among the guests were the child's maternal grandparents, Mr. and Mrs. C. Wood, Victoria, and paternal grandparents, Mr. and Mrs. S. McShane, Vancouver.

* * *

Mr. E. G. Rowebottom, deputy minister of trades and industry, and Mrs. Rowebottom, Richmond Road, returned to the city earlier in the week after spending the week-end at Harrison Hot Springs. Mr. Rowebottom officially opened the Harris Hot Springs Hotel.

Miss Minnie Beveridge returned to Victoria last week-end following a two-month trip abroad in which she attended meetings of the International Federation of Business and Professional Women's Clubs in London and traveled in the British Isles and western Europe.

A shower tea was held at the home of Mrs. Frank Smith, 230 King George Terrace, honoring Miss Muriel Petherbridge, whose marriage to Mr. Irving O'Connell takes place this Saturday. The bride-to-be was presented with a corsage bouquet of gladioli centred with roses. Master Brian Sommerville presented the gifts to the bride-elect. Tea was served from a table centred with summer blooms. Guests were Mesdames E. T. Deane-Freeman, M. Weir, M. Meharey, V. McCrindle, C. Sommerville, G. Schulli and Misses M. Deane-Freeman, J. Thorne and D. Thorne.

FAMED CARPET AT FAIR

TORONTO (CP) — Queen Mary's carpet has attracted about 66,000 persons who so far have left $17,000 at the Imperial Order Daughters Of The Empire display at the Canadian National Exhibition.

"We're happy about the number that have seen the carpet," said Mrs. Kathleen Drope, first vice-president of the national women's group, "but we feel many people are missing it because they can't find our booth."

The I.O.D.E. plans to buy the carpet for $100,000 and hang it in the National Gallery at Ottawa.

MARY SHEPHERD

Patients, Staff Honor Bride-To-Be

A surprise tea and shower was given for Miss Mary Wilson Shepherd, whose marriage to Mr. Laverne Sands takes place later this month. The party was held Saturday afternoon at the home of the bride-elect's mother, Mrs. N. Shepherd, 1023 Belmont Avenue, by staff members and patients of Belmont Nursing Home.

The lounge was attractively decorated by staff members, and refreshments were served at individual tables. Corsage bouquets were given to the honor guest, her mother, and mother of the groom-elect, Mrs. M. C. Sands.

The bride-to-be received individual gifts in a decorated fruit basket, from the patients, and a lace cloth from staff members.

Guests included Miss Viola Sands, sister of the groom-elect, Miss Margo Shepherd and Mrs. D. Miles, sisters of the bride-elect; staff members, Mesdames M. Liska, S. Braiden, H. Plewes, C. Marsden, Miss N. Earle, Miss J. Saunders, Miss Mary Robertson, and patients, Mesdames A. Carter, E. Flanigan, H. McColl, A. Kenning, M. Wright, E. Crawford, N. Gale, F. Walter, M. West-Jones and Misses M. Simcox, G. Burris and E. Chegwin.

KNITTING IN OFFICE HELPS MORALE

BIRMINGHAM, Eng. (Reuter) — Office girls will do their jobs better if they are are permitted to knit and chat openly in the office, F. N. Haden, a British businessman, said recently.

Addressing the British (Scientific) Association, he said he was shocked at first when he entered a large office in Canada and found girls knitting and gossiping.

"I was told that they could not provide work for every girl at every minute of the day," he said. "If the girls were repressed, they only took their knitting off to the ladies' room."

Haden said he thought the method was the right one.

Combine chilled cantaloupe balls with canned fruit cocktail, cover with cold ginger ale and serve either as appetizer or dessert. Use a measuring spoon to cut the melon if you don't have a French ball cutter.

Well-Known American Pair Married In Christ Church

Graduates of universities in California and in Washington were married in a ceremony of far-reaching interest Saturday afternoon in Christ Church Cathedral.

Sorority sisters and fraternity brothers attended the bride, Patricia Eileen Rineheart, daughter of Mr. and Mrs. George Verne Rineheart, Pasadena, and Richard Matthews Oswald, son of Mrs. Hugo Edmund Oswald and the late Judge Hugo E. Oswald, Seattle.

A graduate of U.C.L.A., and affiliated with Gamma Phi Beta, Phi Kappa Theta (social service honorary) trolls, (activity honorary), the bride was attended by a sextette of attendants.

Sorority sisters and roommates of the bride, Patricia Sharman, Los Angeles and Rula Ellenor Wright, Seattle, were senior attendants with Mrs. Hugo E. Oswald Jr., and Miss Helen Oswald, sister-in-law and sister of the groom, both of Seattle.

Miss Elsie Jeanette Charman, Hoquiam, Wash., was maid of honor.

Little Carolyn Barbara Webster, daughter of Mr. and Mrs. William Webster, Pasadena, was a dainty miniature of the senior attendants in her role as flower girl.

Their identical full-skirted gowns of ice blue taffeta, touched with American Beauty tones, and arm bouquets of gladioli in American Beauty, were an attractive foil for the lovely bride in white.

French illusion veiling rippled to finger-length over her satin gown mounted with filmy French illusion over the very full skirt.

A wide Stuart collar embroidered with beads from her mother's wedding gown, finished the slender bodice. Gleaming satin and chantilly lace were combined in the headdress topped with a beaded tiara also worn by her mother.

—Photo by Goertz Studio.

MR. AND MRS. OSWALD

A single white archid centred her gardenia bouquet.

The groom, graduate of University of Washington and affiliated with Phi Gamma Delta, is attending University of Washington Law School.

Pledged to Phi Delta Phi, law fraternity, and law review, (law honorary) he was attended by his brother, Hugo Edmund Oswald J., Seattle, as best man.

Ushering were fraternity brothers, William Carlyon, Colburn Crosby, Clinton Prescott and Donald Riach, all of Seattle.

A reception at Empress Hotel followed the double-ring ceremony performed by Dean G. R. Calvert.

The newlyweds will make their home at Mercer Island, Wash., after a honeymoon at Maple Bay Inn and at Fort Lodge, Comox.

Fire Chiefs' Ladies Honored At Luncheon

Arrangements of early autumn chrysanthemums and fronds of Boston ivy decorated tables in the Grill Room, Empress Hotel, yesterday where 104 members of the Ladies' Auxiliary to the Dominion Association of Fire Chiefs gathered for a luncheon party.

Mrs. Robert T. Brindle, wife of Victoria's fire chief, acted as hostess and seated with her at the head table were Mrs. Percy George, wife of the city's mayor, Alderman Hilda Baxter, member of the city's fire wardens, Mrs. F. G. Mulliner, wife of the fire wardens' chairman, Mrs. R. C. McRonald, wife of the fire chiefs' association president, Mrs. W. H. Short, wife of the president-elect and Mrs. F. W. Briers, wife of Victoria's deputy fire chief.

Mrs. Brindle introduced Mrs. George and Mrs. Baxter, both of whom spoke briefly. Mr. Tom Crabbe was soloist.

Dogwood lapel pins were presented to all visitors and honor guests from the Victoria auxiliary.

Yesterday afternoon and today, the ladies enjoyed visits to Combined Services College, Royal Roads, the Dominion Astrophysical Observatory, Butchart's Gardens and a drive around the city; afternoon tea at H.M.C.S. Naden yesterday and at Oak Bay Beach Hotel today. Tonight they join the men's association at a convention banquet in Empress Hotel.

A surprise miscellaneous shower was given for Miss Joyce Cannon, who will wed Mr. John Scoby, this week-end by Miss Betty MacIntyre, at the home of Mrs. E. King, 128 Montreal Street. Red roses en corsage were presented to the honor guest. Her mother, Mrs. Howard Cannon, and Mrs. J. R. Scoby, mother of the groom-elect, received gladioli corsage bouquets. Other guests were Mesdames F. Nobbs, G. Williams, M. Fowlie, E. King, M. Gueulette, C. MacIntyre, and Misses Joan Lindsay, May King and Margaret MacIntyre.

Musical Arts Society Gives Recital For Miss Irene Byatt

Announcement was made at an executive meeting of the Victoria Musical Arts Society, held at the home of the president, Dr. Roger Manning, that arrangements had been made for a recital by Miss Irene Byatt, contralto, in Victoria High School auditorium on Sept. 27.

Miss Byatt, who has an unusually lovely voice has been encouraged by teachers in Toronto to go to London, Eng., for further training. To assist in her plans the society is sponsoring a fund which proceeds of the recital will augment.

A bursary of $25 was granted to John Beckwith, former member and past president of the intermediate group of the society who recently won a scholarship which will take him to Paris to continue musical studies.

Mrs. Harry Bigsby and Mrs. Brand were welcomed as new members and Miss Anne Adamson and Mrs. William Ellis were greeted as former members again holding office.

It was announced that tickets for the Irene Byatt concert and for season memberships are ready and may be obtained from any member of the executive, and in a short time at Fletcher Bros. store.

Monthly recitals will again be held in Windermere Hotel.

ORANGES, LEMONS GROW IN MANITOBA

MINNEDOSA, Man. (CP)—The village of Newdale, 20 miles west of here, boasts a woman with an unusual hobby.

Mrs. Morris Lavery is a gardener—but not the usual kind. She grows citrus fruits.

Mrs. Lavery's tropical garden consists of a four-foot orange tree which has so far produced two ripe, rich oranges, and a lemon tree which last year bore a gigantic lemon 11 inches in circumference.

She also had a grapefruit tree which grew so vigorously that she planted it outside. Fall frost destroyed it.

CLUB CALENDAR

Ladies of Open Door Spiritual Church, prosperity tea in hall, 1600 Cook Street, Saturday, 2.30 to 5. Readers in attendance. In aid of church funds. . . . Victoria and District Cornish Association, home of Mrs. D. Ackerman, 362 Sylvia Street, Saturday, at 8.

Fill a chilled canned cling peach half with melon balls and arrange on crisp lettuce with a mint-flavored French dressing. Serve with sandwiches spread with a chopped parsley and lemon butter filling for a summery luncheon.

Hollywood Hannah by Scurrahs

"If you think women aren't hard losers," claims Hannah, "you should know one who is trying to reduce!"

September is here and it's time you were looking for your new Fall Hat.

Felts, velours Corduroy, velvet they're here now!

4.95 to 32.50

Scurrahs LIMITED
WOMEN'S WEAR
728 YATES STREET PHONE E-7811 VICTORIA, B.C.

Can't think of anything but CROWN BRAND n' Pancakes

Jane Ashley's Crown Brand Recipes FREE
Write Jane Ashley, The Canada Starch Company Limited, P. O. Box 129, Montreal, P. Q.

New! New! New!
DRESSES
Exactly right for fall . . . new dresses in cuddly soft wool jersey, smart crepes and, of course, dressier models. Sizes 11 to 20, 16½ to 24½.
Mary Constance
734 FORT ST.

LADIES' BRITISH IMPORTED
Coats . . . Suits . . . Skirts . . . Sweaters
English 3-Ply Knitting Wools
PICCADILLY SHOPPE
The Corner, 1617 Government and Fort G 7332

BACK-TO-SCHOOL SPECIAL!
MEN'S WATCHES
Priced to $24.75
$14.95
EASY TERMS at no Extra Cost
ROSE'S LTD
JEWELERS — 1317 DOUGLAS

Buy Your Shoes at a Shoe Store!
Lewis' Low Heelers
again lead the parade in early fall styles!
The newest styles in eye-catching patterns in
California Wedgies
Budget Priced
5.95 and 6.95
LEWIS
751 FORT ST.

Saanich Votes $200 For U.B.C.M. Delegates

Over the objections of Councillors Sydney Pickles and L. H. Passmore, Saanich Council Tuesday night voted $200 to each of the council representatives who will attend the Union of B.C. Municipalities convention this month at Nelson.

TODAY, FRI. and SAT.
Doors Open 6.30
Sat. Show Continuous From 1 p.m.
THE BIG STORY OF "OPERATION VITTLES"... AND OBJECTIVE Dames!
MONTGOMERY CLIFT
PAUL DOUGLAS
THE BIG LIFT
HILLSIDE AND QUADRA
FOX
DIAL B 3370

JOHNNIE'S FISH and CHIPS
AT
HIGH SCHOOL SNACK SHOP
Gladstone at Fernwood
FOR TAKE-HOME ORDERS
PHONE B 1425

FLORENCE WANTS TO MEET YOU

Florence talks . . . she's full of gas & gab . . . so stuck on herself that she won't shut up for 15 minutes at a time . . . you can't get a word in edgeways . . . over & over again I've heard her say "I'm beautiful . . . I'm streamlined . . . I've a skin U love to touch . . . men love me at first sight . . . I'm not only pretty . . . but practical, too . . . I like to party . . . but I like it in a kitchen better . . . brother . . . AM I EQUIPPED??? I've really got what it takes . . . Hi-lo controls & non-slip open disc tops. And my beauty isn't just skin-deep either . . . I've got a great big tummy lined with porcelain . . . and if I get burnt up inside you can take my glasses off, and wipe away the mist." Yes . . . over & over I've heard "Flo" rave about herself, until I feel like a disc jockey must feel about "Good Nite Irene." I want to gently take Irene . . . I mean Flossie, in my arms, fondle her gently for a moment or so, & then smash her to a million little pieces all over the floor. I would, too, only there isn't time now to "cut another platter," and besides I want you to hear this stuck up dame down at the Bay St. Armories this afternoon or evening, and see some of her other points, like her aeration trays to catch "boil-overs," her nickel-plated oven racks . . . her oven light & her roomy drawers. The thousands of people who met "Flo" yesterday all agreed they wouldn't for a "minute-minder" being around the house all the time. Incidentally Floss has 3 sisters, & they're in the act, too, 'cept that they don't brag at all. Her newest sister nearly didn't get here in time, and if it weren't for the co-operation of the purser on the Vancouver Barge, this latest addition to the family might still be nailed up in her crate down on that jammed packed wharf. Those B.C. Electric fellows, like "Al" & Bob & Herb & Bill & Archie got busy, too . . . and so did Bill Heaney & his careful drivers, and at the last second this gorgeous 5-burner job got her tape pulled off, dusted, & was lovingly set down beside her loud-mouthed sister in the green & yellow room we had reserved at the Bay St. Armories.

HUMBER'S
Maurice, Barley and Bruce

P.S.—The door prizes—the best ever . . . This may be your lucky day. C'mon down and say hello to Florence. Say hello, that is, if you can shut her up long enuff.

'Black Rose' At Dominion

Tyrone Power and Cecile Aubry are fascinated by Oriental mirror in "The Black Rose," filmed in England and North Africa and currently showing at the Dominion Theatre.

NEW Untold Adventures! of the most notorious name in outlaw history!
THE RETURN OF JESSE JAMES
starring JOHN IRELAND ANN DVORAK HENRY HULL
Reed Hadley Hugh O'Brian
Released by Lippert Pictures, Inc.
2 DOUBLE-BARRELED ACTION HITS!
"SQUARE DANCE JUBILEE"
DON BARRY
MARY BETH HUGHES
Spade Cooley and His Band
NOW SHOWING
PLAZA

OPENING TODAY at Odeon Theatre is "Sierra," starring Audie Murphy and Wanda Hendrix.

Coffee At Dollar

WINNIPEG (CP)—The $1-a-pound price tag went on standard coffee brands here today.

Hey Kids!
Grand Fall Opening of the
ODEON MOVIE CLUB
Saturday Morning
Doors Open 9.30
Cartoons
Chapter 4—"ATOM MAN vs. SUPERMAN"
Comedy Fun with
"THE THREE STOOGES"

NEW RIO Theatre of Smash Hits
B 5841
Doors—Weekdays 6 p.m., Sat. 1 p.m.
TODAY, FRIDAY, SATURDAY
BING CROSBY in
"EMPEROR WALTZ"
—Also—
"FLAMING FURY"
Plus—SERIAL and CARTOON

CAVALCADE . . . GOODBYE MR. CHIPS . . . WINGS OF THE MORNING . . . RED SHOES . . . GREAT EXPECTATIONS
FOR SHEER GREATNESS . . . IT TOPS THEM ALL!
Robert Donat
The WINSLOW BOY
with CEDRIC HARDWICKE FRANCIS L. SULLIVAN KATHLEEN HARRISON BASIL RADFORD and MARGARET LEIGHTON
OAK BAY

ADVENTURE... RAGING TO THE VERY PEAKS OF EXCITEMENT!
A hunted man...a reckless girl...stalking the last of the wild horse herds!
SIERRA
COLOR BY TECHNICOLOR!
Starring
AUDIE MURPHY · WANDA HENDRIX
BURL IVES · DEAN JAGGER
STARTS TODAY
At 1.34, 3.34, 5.34, 7.34, 9.37
ODEON

HOLLYWOOD REVIEW

Benny To Try Television May Abandon Radio Field

By BOB THOMAS

HOLLYWOOD (AP) — Jack Benny announced today he is going to take the big jump into television.

The fiddle-murdering comedian will make his regular television debut Oct. 29. The show will be for his radio sponsor and he will do three others this season, at intervals of eight weeks. I asked him how he had picked his timing.

"I have to go to New York for the television shows," he explained. "That means I will have to tape-record my airshow a week in advance so I can get away. If I tried to do this every four weeks it would be too much. So my sponsor and I agreed on every eight weeks."

DEBUT LAST YEAR

Last year Benny made his TV debut on a program to dedicate a local station. He views his new program with this philosophy:

"I don't say that I'm going to be any better than anyone else on television, but, on the other hand, I see no reason why I should be any worse, either."

What about the format?

"I'll do an hour-long show. It will be variety entertainment with perhaps a scene from my radio program. . . .

"People tell me that television is a completely new medium. I don't think so. I'm going to give them the same kind of entertainment I do on stage appearances. It's the same type of show I used to do at the Orpheum in vaudeville days."

TV FUTURE

Benny foresees the day when he will give up radio entirely.

"It would be hard to do both radio and TV and make both of them good," he said. "And perhaps radio will not be able to afford a show like mine. After all, the others on my show are stars in their own right and have their own shows."

WHERE TO GO TONIGHT

(As Advertised and Starting Times)

ATLAS—"The Daughter of Rosie O'Grady," starring June Haver, at 2.29, 5.55, 9.26; plus "Perfect Strangers."

CAPITOL—"The Furies," starring Barbara Stanwyck, at 12.57, 3.03, 5.09, 7.15, 9.21.

DOMINION — "The Black Rose," starring Tyrone Power, at 1.43, 4.15, 6.49, 9.22.

FOX—"The Big Lift," starring Montgomery Clift. Doors 6.30 p.m.

OAK BAY—"The Winslow Boy," starring Robert Donat. Doors 6.30 p.m.

ODEON—"Sierra," starring Audie Murphy and Wanda Hendrix.

PLAZA—"The Return of Jesse James," starring John Ireland; plus "Square Dance Jubilee."

RIO—"Emperor Waltz," starring Bing Crosby; plus "Flaming Fury." Doors 6 p.m.

ROYAL—"Fancy Pants," starring Bob Hope, at 1:00, 2.58, 4.56, 6.54, 9.43.

Four Formosa Spies Executed

TAIPEI, Formosa (UP)—Four persons charged with espionage in behalf of Russia were executed Wednesday by a firing squad.

They were Edward Li-peng, Wang Sheng-ho, Wang's wife and Li's girl friend, Liao Feng-yo.

Li and Wang confessed they had worked for the Russians for more than five years. It was understood their confessions will be presented to the United Nations as evidence of Soviet aggression in China.

Canada's Fruit Crops Below Totals Of 1949

OTTAWA (CP)—Though prospects have improved slightly during the last month, Canada's fruit crops this year will be down from a year ago, the Bureau of Statistics reported Wednesday in its third estimate of fruit production in Canada.

All tree-fruit and grape crops showed improvement, with the exception of apples and pears. The apple and pear crops are estimated to be 3 per cent lighter than that anticipated in July.

The apple crop, currently set at 15,209,000 bushels, will be 16 per cent below the 1949 harvest of 18,151,000. The drop is expected to result from poorer prospects in Nova Scotia, where high winds and severe scab infestation have reduced both the size and quality of the fruit.

The crops in Ontario and British Columbia showed some improvement during the month. Prospects in New Brunswick and Quebec remained unchanged.

Oak Bay Council Wednesday night authorized purchase of a new compressor for rock blasting and decided to offer their old one for sale.

The new machine will cost in the neighborhood of $2,560.

Announcements

A long-play children's record, "Kiddie Klassics," Mercury, $2.85, in stock at Radiolounge, 2180 Oak Bay Avenue, G 5412. ***

* * *

A lecture by John S. Eason, Toronto, entitled "Our Times," will be given Friday, Sept. 8, 3 p.m., in Prince Robert House. All are welcome. ***

* * *

Evening Classes, Victoria College—Credit and non-credit, starting soon. Phone B 4931 for information. ***

* * *

A salvage collection for Fairfield, Fernwood and Mt. Tolmie. E 3413. ***

* * *

Alcoholics Anonymous. Confidential assistance on drink problems. P.O. Box 1, Victoria, B.C.

* * *

Dr. Robert Stark, Osteopathic Physician, 212-215 Stobart Building. G 7022. ***

* * *

Formals for first fall parties, $10, at the Oak Bay Dress Shop (next to Oak Bay Theatre). ***

* * *

Len Acres Piano Studio will open Sept. 5. Beginners and advanced pupils taught Popular and Standard Piano. Phone for appointment, E 2616. ***

* * *

Make your winter reservation early at the Clive Apartment Hotel, Oak Bay. Winter rates, Sept. 1. E 9237. ***

* * *

Reginald Mills, Divine Healer—Treatment for paralysis, rheumatism, cataract, ulcers, hay fever and other disorders. B 2921. ***

* * *

The Musical Art Society presents Irene Byatt, contralto, in recital in the High School Auditorium, Wednesday, Sept. 27, at 8.30 p.m. Tickets 75c. ***

* * *

Uthoff Art School opens Sept. 25. Adult or junior work. 1221 Wharf Street. E 1614-E 3588. ***

JACOBY ON BRIDGE

Generous George doesn't always make a speech when he is playing a hand. He can be just as quiet as the next player, even when he is up to his usual tricks.

In the hand shown today, for example, George kept very quiet. West led the queen of diamonds and George played low from the dummy. It occurred to him that West might be underleading the ace, but he dismissed the possibility as practically absurd.

The lead of the queen from

	North	
	♠762 ♥Q10943 ♦K74 ♣AK	7
West		**East**
♠A84 ♥J ♦QJ1032 ♣Q1064		♠QJ109 ♥5 ♦A986 ♣8732
	South (DEALER)	
	♠K53 ♥AK8762 ♦5 ♣J95	

E-W vul.

South	West	North	East
1 ♥	Pass	3 ♥	Pass
4 ♥	Pass	Pass	Pass

Opening lead—♦ Q

ace-queen-jack is perfectly sound against a no-trump contract but is most unsound (and therefore most unusual) against a suit contract.

George relaxed a trifle when East played the nine of diamonds on the first trick. One reason he hadn't made any speeches about letting the opponents win the first trick was that he was afraid of giving the defenders ideas.

West continued diamonds and George ruffed. George drew trumps, cashed dummy's top clubs and then ruffed dummy's last diamond.

When George next led a jack of clubs from his hand, West covered with the queen of clubs —a doubtful play. With the danger now past, George could afford to be his usual talkative self.

"You may have this trick, sir," he said to West with a slight bow, "as a small token of my very great esteem." So saying, he discarded a low heart from the dummy.

West glared at George but could do nothing to defeat him. If he led spades, George would win a trick with the king. If West led anything else, George would ruff while dummy discarded another spade.

The reason George made no speeches at the first trick was that East could have defeated the contract by overtaking his partner's queen of diamonds and shifting to spades at once. East had no way of knowing that this remarkable play was needed to defeat the contract, but he might have seen the light if George had done any talking.

It was very unwise of West to play the queen of clubs on the third round of that suit. If West had played the 10 of clubs, George would probably assume that East had the queen of clubs. George would then ruff the jack of clubs in dummy and return a spade, intending to play low spades from both hands in the hope that West would win the spade trick.

Actually, of course, no such plan would have succeeded. If George had ruffed the third round of clubs in dummy, the opponents would have won three spade tricks to defeat the contract.

Building By-law Ordered Amended

An amendment to the Saanich Building By-law was ordered by the council Tuesday night to prohibit use of planer shavings for insulation purposes.

This was recommended by Building Inspector J. S. Taylor and Fire Chief Joheph Law. Both considered the shavings highly dangerous.

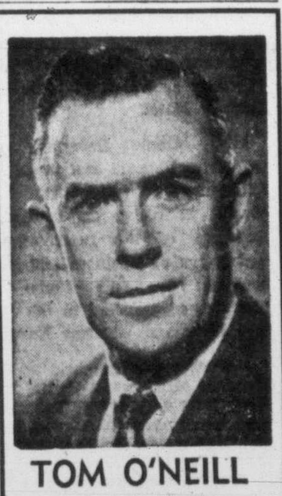

TOM O'NEILL
is substituting for
George MacDonald
ON
"Housewives Holiday"
9.30 a.m. daily
Tom and Gordon Reid dispense prizes and fun each morning of the week.
CKDA
DIAL 1340

TODAY! FOR 3 DAYS!
AT 2.29 - 5.55 - 9.26
The Daughter of Rosie O'Grady
JUNE HAVER GORDON MacRAE
COLOR BY TECHNICOLOR
PLUS
The lovers of "Kitty Foyle"
GINGER ROGERS ● DENNIS MORGAN
IN
'Perfect Strangers'
BARGAIN MATINEE 30c
A FAMOUS PLAYERS THEATRE
Atlas

To Represent Chamber At Banff Convention

Fred Hawes, president of the Victoria Chamber of Commerce, will travel to Banff Sept. 10 to represent Victoria at the annual convention of the Canadian Chamber of Commerce.

Accompanying Mr. Hawes will be Brent Murdoch, chairman of civic affairs committee of the Victoria group.

LAST TIMES TODAY!
"THE FURIES"
with Barbara Stanwyck ● Wendell Corey ● Walter Huston
At the Same Feature Times
12.57, 3.03, 5.09, 7.15, 9.21
A FAMOUS PLAYERS Theatre
The Hilarious Story of a Navy Man's Domestic Ideas!
The SKIPPER SURPRISED HIS WIFE
STARRING
ROBERT WALKER
JOAN LESLIE
STARTS TOMORROW!
(Friday)
A FAMOUS PLAYERS Theatre
CAPITOL

Now Showing!
Doors at 1 p.m.
Feature 1.00, 2.58, 4.56, 6.54, 9.43
ROYAL
A LAUGH-HAPPY TUNEFUL COMEDY HIT!
1 to 2 35¢
BOB HOPE - LUCILLE BALL
in Color by Technicolor
Fancy Pants
ON STAGE TONIGHT
AND EVERY THURSDAY
"SPOTLIGHT ON YOUTH"
VANCOUVER ISLAND'S TEEN-AGE TALENT
Come and Vote for Your Favorite Performer
— COMING —
★ "OUR VERY OWN" ★
"THE PICTURE YOU'VE BEEN WAITING FOR"

HELD OVER!
2nd Thundering Week
IT HAS NO EQUAL!
Here's adventure! Spectacle! Grandeur! Color! . . . The like of which the screen has seldom seen!
The Hordes of Kublai Khan are on the March!
The Black Rose
COLOR BY Technicolor
Tyrone POWER · Orson WELLES
CECILE AUBRY and JACK HAWKINS
Michael Rennie · Finlay Currie · Herbert Lom · Mary Clare
Directed by HENRY HATHAWAY
Produced by LOUIS D. LIGHTON
All the magnitude and adventure of a great novel is on the screen!
20th CENTURY-FOX
Feature at 1.43, 4.15, 6.49, 9.22
BARGAIN MATINEE TO 2 P.M. 35c GOVT. TAX INCLUDED
DOORS AT 1 P.M.
Dominion

TRICK OF RED KOREANS ENDS WITH 50 SLAIN BY U.S. FORCE

ON THE MASAN FRONT (AP)—Fifty North Koreans in a pocket behind the U.S. lines put up their hands as a sign of surrender Wednesday.

American infantrymen had an interpreter shout for them to come in.

When they drew closer, one North Korean took a hand grenade from his uniform and heaved it into the American position.

The others ran forward.

When the smoke cleared the attempt had failed.

All 50 North Koreans were killed. There were no American casualties.

MEETING

Progressive Conservative Association of Greater Victoria (Federal)

PRINCE ROBERT HOUSE

MONDAY, SEPTEMBER 11, at 8 P.M.

Guest Speaker WILLIAM ANDREW BENNETT
Progressive Conservative M.L.A.
WHITWORTH STANBURY, President.

Introductory Offer

to start your complete set of silverware in Kellogg's exclusive "Signature" pattern.

3 teaspoons with your initial

Only 75¢ and one box top from Kellogg's Bran Flakes. (Or 1 box top from Kellogg's Pep, or Krumbles, or one end panel from Kellogg's Variety Package tray.)

Silver you'll cherish forever . . . each lovely piece with your own initial . . . richly plated in Kellogg's exquisite "Signature" pattern. Old Company plate, made and guaranteed by WM. ROGERS MFG. CO., HAMILTON, ONT. *Don't miss this introductory offer!*

Kellogg's BRAN FLAKES

CIRCLE ONE INITIAL

CIRCLE INITIAL WANTED AND SEND COUPON TODAY!

Kellogg's, Box 936A, Toronto, Ontario

Enclosed is (...)¢ in cash and (...) box top(s) from Kellogg's Bran Flakes, or Pep, or Krumbles, or (...) end panel(s) from tray of Kellogg's Variety Package. Please send me, postpaid, (...) "Signature" pattern teaspoons initialed as marked below.

NAME .....
ADDRESS .....
TOWN ..... PROVINCE .....
Offer limited to residents of Canada

A B C D E F G H I J K L M
N O P Q R S T U V W X Y Z

Luscious Jams, Livestock Reveal Bounty Of District

"Mmmm good," murmur ladies at 41st annual Cobble Hill Fall Fair Wednesday. Left to right: Mrs. W. Joyce, Jody, 2, Miss A. T. Campbell and Mary Unwin.

Carolyn Pearson, 15, finds taking care of animals more fun than school. Pictured with Jersey calf.

Food, Food Everywhere But Not A Bite To Eat At Cobble Hill Fair

By AILEEN CAMPBELL

You could starve to death at a fall fair.

That seems heresy but it's true . . . there is food all round you. Tables are laden with the apples, the firmest tomatoes, the most mouth-watering pies and cakes you ever laid eyes on but—only the judges get a bite of it.

The 41st annual fall fair at Cobble Hill Wednesday afternoon, staged by the Shawnigan-Cobble Hill Farmers' Institute and Agricultural Society, was no exception.

Men, women and children brought the best their fields, orchards and country kitchens could produce, from the giant marrows and cabbage to the home-made bread, jams and jellies. But if you arrived hungry, you left the same way.

Otherwise it was a lovely fair, in the traditional manner.

Dr. Wallace Gunn, provincial livestock commissioner, officially declared the fair open and told the folk nature had been good to Cobble Hill.

"I am favorably disposed to small country fairs for you get a true picture of the local community," he said. "You are given the privilege of taking a peep into the homelife of the community."

NO ZOOT SUITERS

He told the gathering, 'Busy hands make for clean minds" and added: "You don't see zoot suiters in this area."

He praised the dairying industry of the district, referred to the fine horses and said the quality and quantity of exhibits were excellent this year. There were some 700 entries in all classes, according to Miss M. Melrose, secretary.

In the big community hall, women flocked to touch gingerly a cut loaf of bread, eye the lush lemon pie of their next-farm neighbor, and compare notes on the preserved fruit, fish and vegetables.

When they do up scarlet runner beans for exhibit, they are arranged in the jars in a neat row. Cucumbers and pickle are alternately placed in the pickle jars. Little is left to chance when these show pieces are prepared. Mrs. Frank Reed of Saltair had a tough assignment selecting firsts and seconds from the domestic science entries.

GROOMED FOR SHOW

Out on the bumpy fields surrounding the hall, men, and children, groomed their pigs and calves, their prize jerseys and great bulls for the livestock show ring.

"She's just in the middle of growing—they caught her with long legs," grinned 15-year-old Carolyn Pearson ruefully as she petted the Jersey calf which did not quite come off with a prize.

Taking care of her animals is "a lot more fun" than her studies at Duncan High School according to Carolyn.

Over in another corner of the field Dorylee Standring, 12, was whipping her two sows into shape.

"Oh, the're not much trouble, except you have to feed and clean and brush them," the only girl member of the Cobble Hill Junior Swine Club remarked. "No, I don't mind the smell."

YOUTHFUL EXPERT

"Don't bother me, either," chimed in bright-eyed Bobby Calderwood, 11, who showed his first pigs in a fair when he was eight years old.

Speaking as a veteran, he told of the two pigs he had in the show and the fun it was to go around from fair to fair. Duncan is next on his list.

Banking on her two grade Jerseys, Maidie and Judy, to bring home a prize was 17-year-old Thelma Wade, who with her mother, Mrs. D. Wade, operates a farm on the Mill Bay-Shawnigan Road. She had already taken a first with her general-purpose horse "Bershie."

Harold Brooks judged the registered jerseys while J. B. Edwards handled the swine, sheep and cattle. Bert Young looked after the field crops and Miss B. Palmer assisted in the domestic science judging. E. W. White, superviser horticulturist with the Department of Agriculture, judged the vegetables.

Mrs. H. Sibbald took a first prize with her dark fruit cake while Mrs. H. R. Cavin of Cobble Hill, won hers for a delicious-looking apple pie. Scott potatoes won a first for E. W. Blake of Cowichan Station. Miss B. Cavin of Duncan took a first for many entries, including a selection of more than a dozen vegetables.

W. J. Jennings was first for a fall apple and R. Moulton, first for his winter apples.

Committee members in charge of fair were: R. R. Boulton, president; S. Wallace, vice-president; Miss M. Melrose, secretary-treasurer, and T. Standring, J. Askham, A. F. Motherwell, R. Bewell and C. B. Meredith, directors.

In the American Civil War the union suffered 110,070 dead compared with the Confederacy's losses of 74,524.

There have been 26 bank failures in Canada since Confederation, the last in 1923.

Sale Delayed For Secession Settlement

Saanich Council Tuesday night agreed to hold up sale of surplus municipal yard equipment until settlement was reached on the setting up of the new Ward Six municipality's officials may wish Pickles asked for this as the new municipality officials may wish to purchase the articles.

Simplicity Itself

Hardly a day passes that some resident does not suggest a name for the fountain roundabout.

Jumping on the "circle" bandwagon is R. Curtis of 231 Niagara who wrote the mayor today that when asked by tourists or friends the direction, he always refers to it as "the circle."

SNAP Gets Hands Clean

Activated Seismotite (PATENTED PROCESS) gives famous Old Dutch Cleanser Twice the Speed of the average of ALL other leading cleansers*

DOES THE WHOLE JOB IN HALF THE TIME

*Proved by Famous Independent Laboratory

SEVEN TIMES MORE GREASE-REMOVING ACTION
Amazing new grease-dissolver cuts stubborn grease *on contact!*

ELEVEN TIMES BUSIER SUDSING ACTION
Rich suds float away grease grime and dirt.

No other cleanser has this cleaning action—

No other cleanser is made with Activated Seismotite

MADE IN CANADA

We got the idea long ago!

The splendid flavour and character of "Black & White" are not achieved in a hurry. Long years of careful maturing followed by blending in our own special way produce a Scotch that is in a class all its own.

By Appointment to H.M. King George VI — Scotch Whisky Distillers James Buchanan & Co. Ltd.

The Secret is in the Blending

BUCHANAN'S 'BLACK & WHITE' SCOTCH WHISKY

Distilled, Blended and Bottled in Scotland

SOLD IN 26⅔ OZ. BOTTLES

This advertisement is not published or displayed by the Liquor Control Board or by the Government of British Columbia.

Whiter than brand new!
That's Rinso-white! Only Rinso gives these amazing washday results because only Rinso contains Solium. Yes, Rinso gets even greyed and yellowed things actually whiter than brand new!

Brighter than brand new!
That's Rinso-bright! Only Rinso gives you such marvelous washday results because only Rinso contains Solium. Yes, Rinso gets your washable colors actually brighter than brand new!

So safe for clothes ... so kind to hands!

MORE WOMEN USE Rinso *than any other washday product*

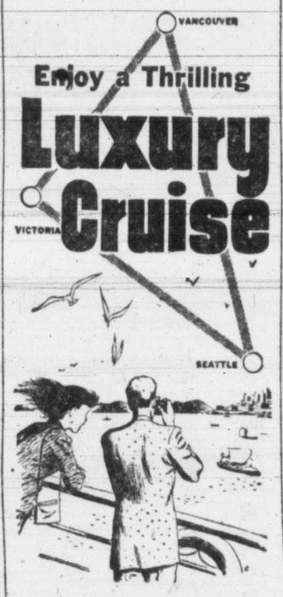

Enjoy bracing tangy sea air as you sail through the picturesque islands of the Gulf of Georgia and Puget Sound on one of the new, spacious and superbly fitted Princess liners. Luxurious cabins and lounges. Delicious meals.

Princess Marguerite
Princess Patricia
VANCOUVER VICTORIA SEATTLE

Regular Daily Service	
Lv. Vancouver	10:30 a.m.
Ar. Victoria	2:45 p.m.
Lv. Victoria	4:30 p.m.
Ar. Seattle	8:30 p.m.
Lv. Seattle	8:00 a.m.
Ar. Victoria	11:50 a.m.
Lv. Victoria	1:10 p.m.
Ar. Vancouver	5:25 p.m.

Also other afternoon and night sailings.

BRING YOUR CAR Ample Accommodation

All Times Pacific Standard

Canadian Pacific

"Cream" Your Coffee at ½ Price!

Yes — Carnation Evaporated Milk costs only half as much as light cream — yet millions *prefer* it in their coffee! Carnation undiluted has the consistency of good thick cream — is rich enough to whip. No wonder it gives coffee such wonderful color and flavor.

This Double-Rich Milk is Double-Useful

CARNATION is good, whole milk evaporated to double-richness — nothing but water taken out, nothing added but vitamin D. Smooth and rich-flavored because it is homogenized and heat-refined. Safe because it is sterilized.

FOR CREAM USES undiluted Carnation meets all your requirements — creamy-smoothness, creamy color, rich flavor.

FOR ALL MILK PURPOSES dilute Carnation with an equal amount of water for a smoother, richer-flavored whole milk for cooking and drinking. Your grocer has Carnation.

FREE RECIPES: "Velvet Blend Book" of inspiring recipes is free. Write to Carnation Co. Limited, Toronto or Vancouver.

LISTEN TO the Contented Hour every Sunday night. See your newspaper for time and stations.

Carnation MILK
"from Contented Cows"

BOARDING HOUSE

OUT OUR WAY

DICK TRACY

TERRY PIRATES

AROUND HOME

ORPHAN ANNIE

NANCY

BOOTS

MR AND MRS

DOTTY DRIPPLE

ALLEY OOP

BUZ SAWYER

CAPT. EASY

ABBIE SLATS

BUGS BUNNY

OZARK IKE

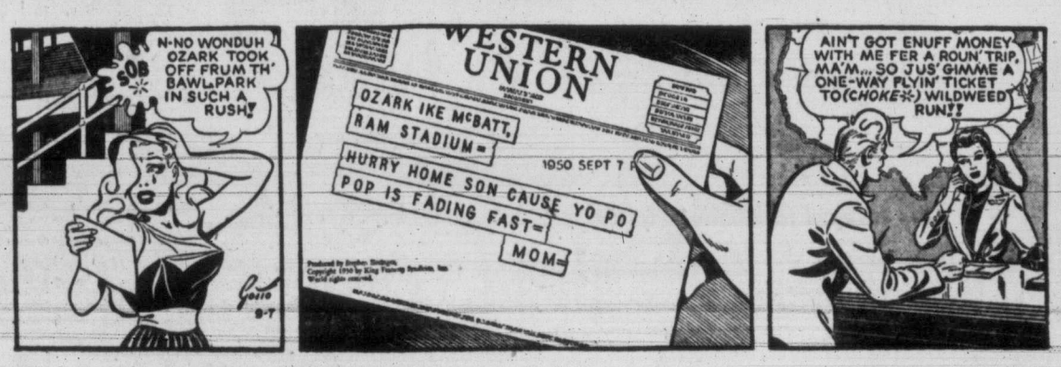

FRECKLES

STOCK QUOTATIONS

TORONTO

(By A. E. Ames & Co.)

INDUSTRIALS—	Bid	Asked
Abitibi P. & P. common	35⅝	36¼
Do. $1.50 pfd.	23⅝	24⅛
Aluminum Ltd.	84½	84¾
Aluminum of Canada 4% pfd.	26¼	26½
Ashdown Hardware A	16¼	16½
Beatty Bros. common	11½	12
Bell Telephone	40⅝	40½
Brazilian T.L. & P.	22¾	22⅞
B.A. Oil	29⅝	29¾
Do. pfd.	29¼	30
B.C. Electric 4¾% pfd.	101	102½
B.C. Power A	29⅝	29⅞
Bruck Mills A	18¼	19
Building Products	30¼	31
Burlington Steel	15¼	15⅞
Canada Cement Co.	40½	—
Canada & Dominion Sugar	21½	22
Canada Steamship Lines pfd.	39½	39¾
Canadian Breweries	19⅞	29⅛
Canadian Celanese Ltd.	34	34¼
Canadian Industries Ltd.	26¼	26½
Canadian Pacific Railway	19⅝	19¾
Cons. Mining & Smelting	111	111½
Cons. Paper Corp.	24⅞	25⅛
Cosmos Imperial Mills	16⅛	17
Distillers Seagram com.	24	24¼
Dominion Bridge	45	45½
Dominion Fdy. & Steel	33⅞	34
Dominion Stores Ltd.	10⅛	10¼
Ford A of Canada	51¾	52
Home Oil Co.	15½	15⅝
Imperial Oil	24¾	24⅞
Imperial Tobacco	12¾	12⅞
Do. 4% pfd.	25⅝	26
Inter. Metal Ind. Class A	35	38½
Do. 4½% pfd.	101⅞	104
International Nickel	36¾	37
International Paper	47½	47¾
International Petroleum	12⅞	12½
Loblaw A	32	32½
McColl Frontenac common	15⅝	15½
Do. 4% pfd.	99	—
Massey-Harris Co.	32¼	32½
Monarch Knitting Co.	11⅝	12
Montreal Locomotive	18½	18⅝
Moore Corp. Ltd.	80⅝	82½
National Steel Car	24½	24¾
Page Hersey Tubes	47½	49
Powell River Co.	55	55½
Russell Ind. Ltd.	19⅝	20
Shawinigan W. & P.	25¼	25½
Sicks Breweries Ltd.	20¼	20⅝
Simpsons Ltd. A	29½	31
Do. B	26¾	27
Southam Co. common	20	20¼
Standard Chemical Co.	9¼	9½
Standard Paving & Material	14⅞	15¼
Steel of Canada	26½	27
Steel of Canada pfd.	27	—
Union Gas	15¼	15¾
United Fuel A pfd.	53¼	57½
Walker G. & W.	46½	46¾

(By Hagar Investments Ltd.)

OILS—	Bid	Asked
Anglo-Canadian	515	523
Atlantic Oil	275	280
C. & E.	810	820
Cairan	480	505
Home Oil	19¼	19¾
Okalta	184	188
Pacific Pete	690	700
Polaris	320	330
Royalite	13	13½
MINES—		
Akaitcho	110	115
Amalg. Larder	21	24
Auguay	½	38
Aumaque	21	22½
Aunor	295	300
Barnat	110	112
Bevcourt	40	42
Bidgood Kirkland	4½	4¾
Bobjo	10¾	12
Braiorne	680	715
Broulan	57	63
Buffalo Addison	12½	13
Buffalo Ankerite	136	140
Bulolo	650	710
Base Metals	45	46
Campbell Red Lake	216	220
Castle Trethn.	200	225
Canadian Malartic	66	70
Central Patricia	68	—
Chemical Research	100	104
Chesterville	71	75
Cochenour Willans	151	156
Coin Lake	13½	17
Colomac	4	5
Conwest	175	185
Cons. Beatty	47	52
Cons. Duquesne	51	60
Cons. Howed	—	85
Cons. Smelters	111	111½
Crolnor	40	45
Discovery Y.K.	36	38
Dome Mines	14¼	14½
Donalda	45	51
East Malartic	152	155
East Sullivan	705	710
Eldor	54	56
Eldona	23	24
Eureka	44	51
Falconbridge	630	635
Frobisher	270	290
Giant Yellowknife	690	705
Gods Lake	29	31
Golden Manitou	265	272
Harricana	7½	9
Hardrock	32	35
Hasaga	31	37
Heva Cad.	5½	—
Hollinger	960	970
Hosco	6	7
Hudson Bay Mining	53	54
Indian Lake	2½	5
Inspiration	32	40
Joliet Quebec	57	62
Kerr Addison	15¾	16
Kirkland Lake	88	100
Labrador	530	550
Lake Dufault	85½	95
Lakeshore	990	1000
Lake Wasa	64	65
Lamaque	525	550
Leitch Gold	105	107
Little Long Lac	35	36
Lingman Lake	25	—
Louvicourt	14	15
Lynx Yellowknife	18	20
Madsen Red Lake	220	230
Macassa	222	224
Marcus	15	16
Malartic Goldfields	225	235
McDonald	60	64
McIntyre	55	55¾
McKenzie Red Lake	40	42
McLeod Cockshutt	223	226
Moneta	28	31
Nechi Cons.	57	70
Negus	100	105
Nipissing	99	—
Normetal	415	420
Northern Can.	32	40
Noranda	69¾	70¼
O'Brien Gold	145	145
Orlac	6	7
New Calumet	170	172
Osiska Lake	115	120
Pamour Porc.	85	93
Pato Cons.	280	325
Paymaster	46	47
Perron Gold	43	—
Pickle Crow	176	180
Powell Rouyn	80	90
Porcupine Reef	56	61
Preston	145	148
Quemont	22¼	22¾
San Antonio	255	270
Senator	22	24
Sheep Creek	108	110
Sherritt Gordon	205	210
Silanco	14	15½
Sigma	000	—
Sisco Gold	40	43
Sladen Malartic	62½	68
Steeprock	270	275
Sullivan	275	—
Sylvanite	122	—
Teck Hughes	255	265
Toburn	28½	35
Trans. Cont. Res.	40	—
Upper Canada	205	210
Ventures	755	765
Wait Amulet	940	950
Wright Hargreaves	175	185
Yellowknife Bear	86	88½

In peacetime the highest rank in the Swiss army is colonel.

Closing Averages

Dow Jones averages:

30 Industrials	218.33 up	.13
20 Railroads	63.79 up	.85
15 Utilities	38.33 off	.03
65 Stocks	78.31 up	.31

Sales: 1,340,000.

Toronto averages:

Industrials	253.48 up	.07
Golds	78.85 off	.22
Base Metals	135.69 up	.80
Western Oils	86.08 up	.98

Sales: 1,573,000.

Montreal averages:

Industrials	159.70 off	.50
Utilities	80.60 off	.10
Golds	55.51 off	.03
Papers	506.65 off	.82

Sales: 328,700.

NEW YORK

(By H. A. Humber Ltd.)

	Close
Allied Chemicals	56¼
American Can	94⅛
American Tobacco	64¼
American Smelter	59½
American Tel. and Tel.	154
American Woolen	35⅝
Anaconda Copper	34½
Atchison Topeka	124⅞
B. and O. Railway	12½
Bethlehem Steel	41
Canadian Pacific Railway	18
C. and O. Railway	29⅞
Chrysler Corp.	69¼
Con. Edison	28
Du Pont	77¾
Eastman Kodak	43¾
Erie R.R.	16
General Foods	45⅝
General Electric	47
General Motors	90¼
Goodyear Tire	60⅝
Great Northern	39½
Int. Harvester	30¼
Int. Paper	54
Int. Nickel	35⅝
Johns-Manville	42
Kennecott Copper	65½
New York Central	14⅝
Norfolk Western	50⅝
Northern Pacific	22
Penn. Railway	18¼
Procter Gamble	68
Radio	17
Republic Steel	37⅞
Schenley Distillers	29⅞
Standard Oil N.J.	82½
Sears Roebuck	47¾
Socony	23
Southern Pacific	59¾
Southern Railway	41⅝
Texas Corp.	71½
Union Carbide	45½
United Aircraft	31⅝
U.S. Steel	37¾
Westinghouse Electric	31¾
Woolworth	45⅞

VANCOUVER

(By Hagar Investments Ltd.)

OILS—	Bid	Asked
Anaconda	—	10
Anglo-Can.	515	—
A.P. Con.	44	50
Atlantic	280	285
British Dom.	—	116
C and E Corp.	—	825
Calmont	100	104
Central Leduc	258	260
Commoil	110	—
Commonwealth	175	200
Continental	—	62
Dalhousie	36	40
East Leduc	22	—
Federated Petroleum	500	510
General Petroleum	600	625
Do. A	600	—
Globe	61	63
Hargal	13½	14
Allied	113	115
Polaris	310	325
Calvan	480	495
Highwood Sarcee	12	14
Home Oil	15½	16
Leduc West	100	—
McDougall Segur	22	23
Mercury	12½	14
Model	47	52
Okalta	180	185
Pacific Petroleum	690	700
Princess	59	60
Royal Canadian	10½	12
Royalite	13	13¼
South Brazeau	14	—
Spooner	—	55
Sunset	35	37
Superior	91	95
Vanalta	32	33
Vulcan	26	—
Delrio	117	120
Redwater L.H.	12	13
Calgorth	33	34
MINES		
Bayonne Cons.	2½	—
Base Metals	—	47
Dralorne	—	700
Bridge River Con.	2	2¾
B.R.X. (1935)	4	6
Canuse Caribou	7	9
Caribou Gold	100	105
Congress	—	15
Golconda	23	—
Grandview	20	—
Green Winkene	2½	3
Hedley Mascot	33½	35
Highland Belle	70	77
International C. & C.	25	—
Island Mountain	80	100
Kootenay Belle	59	62
McGillivary Creek	6¾	8
W. Explor.	49	—
Pacific Nickel	21	23
Pend Oreille	795	—
Pioneer Gold	245	250
Premier Border	2½	3
Privateer	8	—
Quatsino Copper	9	9¼
Reeves McDonald	385	400
Reno Gold	2	3
Sheep Creek	110	—
Silbak Premier	26	27
Silver Standard	187	190
Taku River	6	—
Taylor Bridge	22	25
Utica	—	5
Vananda	12½	—
Wellington	—	3
West Uranium	73	75
INDUSTRIALS—		
B.C. Forest Products	460	480
B.C. Turf	46	48
Burrard Drydock A	750	900
Canadian Collieries	—	230
Canadian West Lumber	5¾	—
Capital Estates	23½	24½
Coast Breweries	390	395
Alberta Distil.	55	60
H. R. MacMillan A	12¾	—
H. R. MacMillan B	13	—
Pacific Coyle	80	90
Powell River	55	57
Sun Publishing	18¼	—
Westminster A	9	—
Westminster Paper B	4½	—

MONTREAL

(By James Richardson & Sons Ltd.)

	Bid	Asked
Can. Invest. Fund	—	585
Can. Bank of Comm.	25½	26
Dominion Bank	27¼	27½
Imperial Bank	31⅛	31¼
Bank of Montreal	28¾	29¼
Bank of Nova Scotia	41	41½
Royal Bank	28½	28¾
Bank of Toronto	40½	—
Atlas Steel	11⅛	11¼
Abitibi com.	35⅝	36
Do. pfd.	24⅝	24¾
Algoma Steel	21	21¼
Aluminum com.	84	—
Do. pfd.	26⅛	26¼
Asbestos Corp.	—	32¾
Bathurst A	32¼	32½
Bell Telephone	40¾	—
Brazilian Traction	22⅝	22¾
B.A. Oil	29¾	—
B.C. Forest Prod.	455	465
B.C. Power A	—	29⅞
Brown com.	5⅛	5¼
Do. pfd.	108½	109½
Druck Mills A	17½	18½
Do. B	7	—
Building Prod.	30	30½
Bulolo Gold	675	680
Can. Dom. Sugar	21	21½
Can. Malting	49	51
Can. Nor. Power	10⅛	11
Can. Ss. com.	24	26
Do. pfd	39½	40
Can. Cement	40	40½
Can. Brew.	19⅞	20
Can. Bronze com.	27	28
Can. Car and Fdry. com.	13	13⅝
Can. Celanese	37	38
Can. Dredge and Dock	23	25
Can Ind. Alcohol	10½	11
Can. Ind. Ltd.	26	26½
Can. Locomotive	—	26
C.P.R.	19⅝	19¾
Can. Vickers	12⅜	12½
Cockshutt Plow	16⅝	16⅞
Comm. Alcohol	300	335
Cons. Paper	24⅞	25¼
Consumers Glass	26½	27
Distillers Seagrams	24	24¼
Dom. Bridge	—	45½
Dom. Engineering	54	60
Dom. Foundries and Steel	—	34½
Dom. Woolens	8	10
Dom. Steel and Coal B	21¾	21¾
Dom. Stores	10½	10¾
Dom. Tar and Chem.	25¼	26
Dom. Textile	11⅛	11½
Donna. Paper	21	22
Dryden Paper	22¾	23¾
Eddy Paper	17½	17¾
Electrolux	15⅛	15½
Famous Players	—	15
Fanny Farmer	33½	34
Fleet Aircraft	135	160
Ford of Can A	51¾	52
Foundation Co.	28	29
Fraser Co.	30¾	31¼
Gatineau Power	16⅞	16⅞
Gen. Steel Wares	18¾	—
Gypsum Lime	18⅛	18¾
Hamilton Bridge	—	13½
Howard Smith	—	47
Imperial Oil	27⅞	27⅞
Imperial Tobacco	12¾	12⅞
Indust. Accept.	29	29½
Inter. Bronze Pwdr.	—	450
Inter. Nickel	36¾	37
Int. Paper	47⅛	47¾
Int. Pete	12¼	12¾
Jamaica P.S.	10	11¼
Lake of Woods	24½	25
Lowney, Walter M.	15¾	16
Maple Leaf com.	10	10⅝
Massey-Harris com.	32¼	32¾
Do. pfd.	31	32½
McColl Front. com.	15¾	15½
MacMillan A	13	13¼
Do. B	13	13⅛
Minn. and Ont. Paper	22⅞	23
Mitchell, Robt.	—	27¾
Molsons Brew.	28	28½
Montreal Loco.	18	18½
Moore Corp.	—	85
Nat. Brew.	22	22⅛
Nat. Drug	11½	12
Nat. Steel Car	24	24¾
Ogilvie Flour	22	22¼
Page Hersey	49	49¾
Powell River	55	55½
Power Corp.	18½	18¾
Price Bros.	90½	91
Quebec Power	19	20
St. Law. Corp. 1st pfd.	48¼	48½
St. Law. Paper 1st pfd.	98½	99½
Sick's Brew.	20	20¼
Southam Co.	20	20¼
South Can. Pwr.	22	—
Standard Chem.	9¼	9½
Steel of Can.	26¾	27
Taylor P and C com.	6½	7
Do. pfd.	11½	—
United Steel	7¾	8
Walker Gooderham com.	46½	47
Westeel Prod.	17	18
Winnipeg Elec. com.	36½	37

GRAIN

WINNIPEG

(By H. A. Humber Ltd.)

	Open	High	Low	Close
Rye—				
October	144⅛	146⅛	144⅛	146⅛
December	143½	144⅝	143⅝	144⅛
May	149½	149⅞	148⅞	149½
Oats—				
October	87⅞	88⅝	87½	88¼
December	80⅛	81	80	81
May	82¼	82¾	82⅛	82¼
Barley—				
October	126⅝	127½	126⅝	127
December	117⅛	117⅝	116⅝	117⅝
May	119¼	119⅝	118⅝	118⅝

Cash Grain

Oats—No. 2 cw. 91¼.
Barley—No. 2 cw. 149.
Rye—No. 2 cw. 145¾, track 145½.

CHICAGO

(By H. A. Humber Ltd.)

	Open	High	Low	Close
Wheat—				
September	223	223	222½	222⅝
December	228⅝	228⅝	228¼	228½
March	232	232¼	231⅝	231⅝
Corn—				
September	154⅝	154⅝	154⅛	154½
December	148¼	148¼	147¼	147¼
March	151¼	151⅛	151⅛	151⅛
Oats—				
September	79¼	79⅝	78⅝	79⅝
December	81⅞	82¼	81⅝	81⅝
May	81⅞	82⅝	81⅝	82⅛
Rye—				
September	137⅝	138	137⅝	138
December	142½	142⅝	141⅝	142½
May	148⅝	149	148⅝	149

Petition from G. H. Davis, 1935 Bowker Place, and 16 other persons, complaining about a recent route change for Willows buses, was turned over to the transportation committee for investigation by Oak Bay Council Wednesday night.

The petition charged, "as things are today we have never had such an unsatisfactory and utterly unreliable service."

MARKET REVIEW

Stocks Start Comeback At Toronto

TORONTO — Mild buying support pushed market leaders slightly higher in active trading on the Toronto Stock Exchange. Signs of recovery from Wednesday's setback appeared in mid-session as a few key stocks rolled up fractional gains to reduce heavy losses.

Industrials appeared to be making the best comeback of any group.

MONTREAL—Most securities lined up behind minus signs on the Montreal Stock Exchange and Curb Market, following Wednesday's heavy drop.

An early wave of selling drove prices fractions to a point lower. However, trading slowed down near the final hour as selling pressure eased and many issues shortened their losses or turned them into small gains.

NEW YORK—Demand for rail stocks helped keep the entire market here on a firm footing.

Interest in the carriers perked up and for a while it seemed likely a decisive advance was shaping up. There was little follow-through to the buying, however, and most gains were below $1 a share.

Oak Bay Council took time out from serious municipal business Wednesday night to talk of golf.

Council members were well pleased that Oak Bay player Jim Squires took the B.C. amateur golf championship early in the week and voted to send him a message of congratulations.

Three-Alarmer In Montreal

Spectacular three-alarm fire completely gutted the six-story Victoria Chambers building on McGill Street in downtown Montreal Monday. Damage was unofficially estimated at more than $250,000. Firemen poured water on smouldering structure for 24 hours. Streetcar was caught in the maze of hoses.—(CP Photo)

ALBERTA OIL REPORT

Big Valley May Be Top Producing Area

By C. V. MYERS

CALGARY—The Big Valley district, 18 miles south of the Stettler oil field obtained prospects of becoming another top producing area in Alberta this week as Canadian Gulf Oil Company got a Devonian oil flow at its Big Valley No. 7 wildcat.

The new discovery, located four miles southwest of Big Valley town, flowed oil from what is believed to be the D2 zone during a test from 5,237 to 5,252 feet. A natural gas flow made the surface four minutes after the tester was opened, followed 11 minutes later by the oil, which was allowed to run for 35 minutes before being cut off as storage facilities were filed.

Coring has been colntinued below 5,252 feet, and it is likely that further testing will be carried out to determine the D2 water line. On the way down, the Big Valley well hit natural gas flows of around a million cubic feet per day in Viking and Lower Cretaceous.

To the north in the Stettler field, Gulf now has a dozen mixed D2 and D3 zone producers, with another currently drilling.

Canadian Superior Oil of California has made its second Alberta gas strike within a few weeks. The new discovery at Youngstown, 120 miles east and slightly north of Calgary, is Canadian Superior Crown No. 1-5.

After drilling to the Devonian and failing to find production, the well was plugged back to the Viking and Lower Cretaceous, where gas had been hit on the way down. During a half-hour test of the interval 2,883 to 2,892 feet, a natural gas flow of maximum 3,108,000 cubic feet daily hit the surface in a minute. Casing has now been run to 3,510 feet and further testing is under way.

Canadian Superior's other recent natural gas discovery was Liebing No. 1, located 15 miles east of the Stettler field.

The California Standard Company's Acheson No. 1 D3 discovery well is now being completed at 5,000 feet after opening up 121 feet of above-water reef.

The latest test conducted at the well, at 5,090 feet, was misrun, but it is believed that the water line has not yet been reached.

Yarrows Awarded Barge Contract

Yarrows Ltd. has been awarded a contract for the construction of a large steel barge for Straits Towing Ltd., Vancouver, H. A. Wallace, managing director of the company, has announced.

Initial work has already started on the job. It will be completed in about two months' time.

The barge will be 110 feet long, 40 feet in beam and 10½ feet deep. It will be used to carry hog fuel.

HERE'S HOW TO KEEP 'EM HOME IN THE EVENING

Under the Community Chest's scheme to blanket the city with canvassers on the evening of Oct. 2, it is expected almost all citizens will be in their homes at the 7 p.m. "zero hour."

When the plan to make it a one-night drive this year was announced to a large group of businessmen Wednesday, one quipped:

"Here my wife has been trying to find a way to keep me at home at night for years and the Community Chest comes up with an idea which is far better than anything she ever thought of!"

One Million Cases Of Salmon Packed

More than 1,000,000 48-pound cases of salmon were packed in B.C. during the week ending Sept. 2, the chief supervisor of fisheries has announced.

Actual pack was 1,067,130 cases.

Pinks led the field during the week with 423,149 cases of this variety being packed. Sockeye was second with 394,312 cases. There were 167,245 cases of chums packed and 64,568 cases of coho.

NEW COMPANIES

Three Victoria companies are among 21 registered at the Legislative Buildings in the week ending today. There were three extra-provincial registrations also.

The local registrations: Cross-Land Transport Ltd., $10,000 capital, 745 Yates Street; T. T. Ross and Sons Ltd., $15,000 and 2,000 no par value shares, Pandora Avenue; Comfortex Co. Ltd., $10,000, 16 Howe Street.

Vancouver registrations: R. Benton Co. Ltd., $15,000; Stock Fixtures Ltd., $10,000; Velden Construction Co. Ltd., $10,000; Western Auto Supply Co. Ltd., $10,000; Stoneberg Bros. Plating Works Ltd., $10,000; Dana's Fashions Ltd., 1,000 no par value; Halfway River Development Co. Ltd., $10,000; Lavis Blanke Ltd., $1,000; "K" Boot Shop Ltd., $1,000; British Luggage Shop Ltd., $10,000; T. N. Planaden Ltd., $10,000; Tai Hing Co. Ltd., $20,000; Fox Fundation Ltd., $10,000; Active Auto Finance, $100,000; Usk Lumber Co. Ltd., $10,000; Pacific Asbestos Corporation Ltd., 3,000,000 (m) no par value; Lannings Commissions Ltd., $10,000; Western Shingle Co. Ltd., $75,000, and Grosse Bros. Ltd., $10,000.

From elsewhere: Clarke Construction Co. Ltd., $10,000, Nanaimo; Stewart Plumbing and Heating Wholesale Co. Ltd., $10,000, Burnaby; Wauthier Motors Ltd., $50,000, Port Alberni; Pends-Olumbia Gold Mining Co. Ltd., no par value, $50,000, Nelson; Salmon Arm Planing Mills Ltd., $20,000, Salmon Arm, and Valley Ice Cream Ltd., $50,000, New Westminster.

Extra-provincial registrations: Pratt and Lambert Incorporated, 375,000, no par value, Buffalo, New York and Vancouver, B.C.; Emil Anderson Construction Co. Ltd., 1,000,000 (m) no par value, Fort William, Ont., and Hope, B.C., and Ridgway - Adderley (Canada) Ltd., $40,000, Toronto, Ont., and Vancouver.

Air Cadets Plan Recruiting Drive

An extensive recruiting drive is being prepared by No. 89 (Kinsman) Royal Canadian Air Cadet Squadron to build the organization to over 100 members it is announced by Flt.-Lt. W. J. Kenton, commanding officer.

Young men between the ages of 13 and 16 wishing to join the squadron are invited to visit training quarters at Macaulay Camp, Esquimalt, Friday evening at 7.30.

A full program has been prepared for the cadets throughout the winter months. Subjects taught include airmanship, aero engines, navigation, radar and meteorology.

Salt Spring Island
FERRY SERVICE
SUMMER SCHEDULE
EFFECTIVE MAY 20
Daily Except Wednesday

Lv. Fulford	Lv. Swartz Bay
8.15 a.m.	9.15 a.m.
10.00 a.m.	11.00 a.m.
4.00 p.m.	5.00 p.m.
6.00 p.m.	7.00 p.m.
WEDNESDAY SERVICE ONLY	
8.15 a.m.	6.15 p.m.

Gulf Islands Ferry Co. Ltd.
E 1177

More and more
HILLMANS
Call in while we're busy unloading the new Hillmans. We'll be glad to show you the car that more and more people want, because it gives them more, much more—for their money.
4-DOOR SEDAN With Standard Equipment $1599
Jameson Motors Ltd.
740 BROUGHTON ST. G 8358

A. E. Ames & Co.
Limited
Investment Securities
Royal Trust Building • 612 View Street, Victoria, B.C.
Telephone: E 4171
TORONTO MONTREAL WINNIPEG VANCOUVER NEW YORK LONDON, ENG.

T. H. BURNS & Co. Ltd.
620 VIEW STREET
G 8157
LOOKING BEYOND the OBVIOUS
Obedient as we are to the importance of facts and figures, it is essential that the chart and graph should never entangle enterprise nor cloud our vision.

Come on to DIGGON'S
Lollipops FREE
A delicious Candy Sucker with every purchase during School Opening Week.
H.Q. for SCHOOL SUPPLIES
EXERCISE BOOKS 68 pages with assorted covers. Extra Special, 3 for 25¢
BLUE-BLACK INK. Special 10c
CAPITAL COLORED CRAYONS. Special 29c
GLOBES, revolving on metal stand 69c
LIBRARY PASTE is here, a good stock. Only 14c
TRU-RITE BALL PENS Smooth, efficient, lasting, and cheaper than a re-fill. 39c
Exercise Books Assorted covers, 24 pages, regular 5c each. To clear, 25c per doz.
Zipper Binder Special, with re-fill 2.49 Complete
H.Q. FOR TEXTBOOKS FOR EVERY GRADE, ELEMENTARY TO COLLEGE
FREE Book Covers Blotters Scratch Pads Book Labels
DIGGONISM—The Soviet policy . . . an iron hand and a boarding-house reach.
Diggon's!
GOVERNMENT at JOHNSON

READY MIXED EXTERIOR PAINT
Per gallon $3.00
ALSO
EXTERIOR PAINT
White — Ivory — Cream — Green
Per Gallon $4.50
ALUMINUM PAINT
For Various Purposes
U.S. Gallon $3.00
Come and Browse—Always Something Different
CAPITAL IRON & METALS LTD.
1824-1832 STORE STREET G 2434 - G 8441

Young Green Peas
ask for... ROYAL CITY CANNED FOODS

EXECUTORS AND TRUSTEES FOR HALF A CENTURY
take your time

BUT ACT NOW . . .
Scrambling to make a Will when danger threatens is probably better than not making one at all but the preparation of such an important document should not be left to the confusion of a last minute rush.
Making a Will is something that can easily be attended to before emergencies arise. This duty should not be neglected. The logic and advantages of appointing a Corporate Executor and Trustee are obvious and well recognized.
All that is needed to get the job done, and done well, is to ask us to help you plan your Will, which we shall gladly do without charge. You can then have it drawn in proper legal form, naming The Royal Trust Company your Executor and Trustee, execute the Will and file it with us for safekeeping.
It is not wise to be A MAN WITHOUT A WILL
THE ROYAL TRUST COMPANY
GOVERNMENT AT VIEW, VICTORIA • TEL. E4126
R. W. PHIPPS, MANAGER

LOW COST
BETTER RESULTS

TIMES WANT AD SECTION

B 3131 B 3132 — 8 a.m. to 5.30 p.m. Daily except Sunday. 5.30 p.m. to 8 p.m. Except Sat. and Sun.

Victoria Daily Times

Published every afternoon except Sunday by the Times Publishers Limited, 630 Fort Street, Victoria, B.C.

Subscription price: Daily by carrier $1.25 a month. Daily by mail in Canada except by airmail: One year $12.00. Saturday by mail in Canada except airmail, $5.00 per year.

Authorized as second-class mail, Post Office Department, Ottawa.

Representatives: United States, Henry De Clerque Inc., Tribune Tower, Chicago Ill., U.S.A.

Great Britain: Clougher Corporation, 36 Craven Street, London, W.C.2.

In the event of a typographical error advertising goods, properties, merchandise etc., at less than the proper prices the Victoria Daily Times will furnish letters to advertisers stating the correct prices but goods may not be sold at the price printed in error and the difference charged to this newspaper.

All births published in the Victoria Daily Times will be broadcast free of charge over Radio Station CKDA on the 10 p.m. Times news broadcast.

VITAL STATISTICS

BIRTHS

COATES—Born to Mr. and Mrs. Robert E. Coates (nee Kethleen Caffery), East Sooke, on Tuesday, Sept. 5, 1950, at St. Joseph's Hospital, a son, Edward Francis, seven pounds, 14½ ounces.

MACLEOD—To Mr. and Mrs. Norman G. MacLeod, 1127 Chapman Street, Victoria, on Wednesday, Sept. 6, 1950, at St. Joseph's Hospital, a daughter, a sister for Linda, Robbie and Danny.

NUTTALL—To Mr. and Mrs. James Howard Nuttall, 816 King's Road, Victoria, on Wednesday, Sept. 6, 1950, at St. Joseph's Hospital, a daughter, seven pounds, five ounces, sister for Marilyn.

RIEKKI—Born to Mr. and Mrs. Roy Riekki of 315 Sooke Road, Victoria, a daughter, Linda Louise, at the Royal Jubilee Hospital, on Sunday, Sept. 3, 1950.

SAUNDERS—Born to Major and Mrs. Donald M. C. Saunders, a son, on Tuesday, Sept. 5, 1950, at Chatham, Kent, England.

SUTHERLAND—Born to Mr. and Mrs. Neil Sutherland (nee Kathleen Hale) 2817 Fifth Street, Victoria, on Wednesday, Sept. 6, 1950, at St. Joseph's Hospital, a daughter, eight pounds, nine ounces, Colleen Dawn.

ENGAGEMENTS

FINN—PAULSON

Mr. and Mrs. George Finn of 2628 Graham Street announce the engagement of their youngest daughter, Dorothy, to Mr. Gordon Peter, only son of Mr. Peter Paulson of 2152 Douglas Street, and the late Mrs. Paulson. The wedding will take place at St. Luke's Church on Wednesday, Oct. 4, 1950, at 7.30 in the evening.

DEATHS

WILLIAM ANDRUS

Passed away on Sept. 6, 1950, at the home of his son-in-law and daughter, Mr. and Mrs. H. Kirchner, 3325 Marine Drive, West Vancouver, B.C., William Andrus, aged 75, beloved husband of Annabel Andrus; born in Kent, Eng., and had been a resident of Victoria for 45 years, and for the past nine years had been living in Milnes Landing, Sooke, B.C., until going to Vancouver a month ago. Besides his wife, he leaves two daughters, Mrs. George Fairfield in Victoria and Mrs. H. Kirchner, West Vancouver; also two granddaughters. Mr. Andrus saw service in the Boer War and in the 67th Battalion, Western Schots, during World War I.
Funeral service in Hayward's B.C. Funeral Chapel on Friday at 1.30 p.m., Rev. Wm. Hills officiating, followed by cremation.

JOSEPH GEORGE DOBBS

Passed away in hospital on Sept. 4, 1950, Joseph George Dobbs, beloved husband of Louisa Dobbs of Gordon Head. Besides his wife, he is survived by one son, James S. Dobbs, London, Eng.; one daughter, Mrs. H. Canfield, South Lyon, Mich., and one grandchild.
Funeral services will be held in the Thomson Funeral Home on Friday afternoon, Sept. 8, 1950, at 2 o'clock, followed by cremation. (No flowers by request.)

WILLIAM GLEAVE

Passed away suddenly in Victoria on Sept. 6, 1950, William Gleave, in his 83rd year, beloved husband of Emily Louise Gleave of 1031 Pandora Avenue; born in Cheshire, Eng., and a resident here for the past 10½ years, and formerly of Saskatoon, Sask., for 38 years. He leaves besides his wife, one adopted daughter, Mrs. William Haddow of Victoria; two brothers, Tom in England and Robert in Delisle, Sas.; two sisters, Mrs. Connie Norris in Delisle, and Mrs. Adeline Jones of Vancouver, B.C.; also nieces and nephews.
Funeral services on Saturday at 1.30 p.m. in McCall Brothers' Floral Funeral Chapel. Rev. H. McConnell will officiate. Interment in Royal Oak Burial Park.

DR. JOHN ELLIS GRIFFITH

On Sept. 6, 1950, at 3175 Beach Drive, Oak Bay, B.C., Dr. John Ellis Griffith, aged 78 years, late of 5776 Sperling Street, Vancouver, B.C.; born in Pwllheli, Wales, and a resident of Victoria for four years. He leaves to mourn his loss, his widow, Jane Griffith; two daughters, Mrs. H. A. Wallace and Mrs. Ronald Jackson; also seven grandchildren and one great-grandchild; one sister, Mrs. M. Williams of Pwllheli, Wales.
The remains are resting in Hayward's B.C. Funeral Chapel and will be forwarded Thursday afternoon to Vancouver, B.C., where service will be held in Center & Hanna's Chapel on Friday at 1.30 p.m. Interment in the family plot, Ocean View Burial Park.

DOROTHY MAY IRVINE

Suddenly on Sept. 2, 1950, at the Royal Jubilee Hospital, Dorothy May Irvine, beloved wife of Stuart Richardson Irvine of Chemainus, B.C., in her 36th year. Besides her husband she is survived by two sons, Dennis and David Irvine and three daughters, Evelyn, Margaret and Donna at home; and her father, Mr. Tom Saunders; one sister, Mrs. B. Millard; one brother, John Saunders; two cousins, Mr. and Mrs. Fred Beacham and Mr. and Mrs. L. H. Cozens, all of Chemainus; and several nieces and nephews in Chemainus; an uncle and aunt, Mr. and Mrs. Charles Saunders of Victoria; and two cousins, Norman Saunders and Mrs. E. Williams of Victoria.
Funeral services will be held in Chemainus on Saturday, Sept. 9, 1950, at 2.30 p.m. Thomson Funeral Home in charge of arrangements.

DEATHS (Continued)

GERTRUDE MARTHA LEONARD

On Sept. 5, 1950, at the residence, 1444 Begbie Street, Gertrude Martha Leonard, beloved wife of Edmund John Leonard, in her 64th year, born in Victoria. She leaves besides her husband, Edmund; one daughter Sister Mary Edmund of Port Angeles, Wash.; two sons, Rev. Father A. E. Leonard of Port Alberni, V.I.; and Louis Bernard at home; four sisters, Mrs. P. Shrimpton of Victoria, Mrs. Earl Crawford, Mrs. Roy Harris and Mrs. A. K. McDonald, all of Portland, Ore.; three brothers, William Robert, Charles E., and Albert Rivers, all of Victoria.
Prayers will be offered on Thursday evening, Sept. 7, 1950, at 8 o'clock in McCall Bros.' Floral Funeral Chapel. Solemn Requiem Mass will be celebrated Friday morning, Sept. 8, 1950, at 9 o'clock by Rev. Father A. E. Leonard, in St. Andrew's Cathedral. Interment in the family plot at Ross Bay Cemetery.

HENRIETTA JEAN ROOT

Passed away in Victoria on Sept. 5, 1950, Mrs. Henrietta Jean Root, in her 60th year; born in Ottawa, Ont., and a resident of Victoria for the past 10 months, late residence, 949 Island Highway. Survived by her husband, Alex, at home; one son, Gordon, of 310 Wale Road; three daughters, Mrs. C. E. (Marian) Giles of Toronto, Mrs. L. P. (Jean) Todd of Whitehorse, Y.T., and Mrs. A. E. (Anna) Markle of Victoria; also five grandchildren.
Funeral services will be held in the Memorial Chapel of Chimes of the Sands Mortuary Limited on Friday, Sept. 8, 1950, at 2 p.m. Rev. G. R. Easter will officiate. Interment in Royal Oak Burial Park.

VIOLET LUCINDA WILSON

In Victoria on Sept. 6, 1950, Violet Lucinda Wilson, beloved wife of George Charles Wilson of 2662 Victor Street, in her 57th year; born in Grand Valley, Ont., and a former resident of Big River, Sask., for 18 years prior to coming to Victoria two years ago. She leaves, besides her husband, George; one daughter, Mrs. Maudie Anderson of Big River, Sask.; five sons, Edwin, Russell and Gestie, all of Victoria, George and Max of Big River, Sask; her father, Mr. Joseph Nelson of Allan Hill; also 19 grandchildren; one brother, Edwin Nelson of Allan Hill, Sask.
Funeral services will be held on Saturday afternoon, Sept. 9, 1950, at 3 o'clock in McCall Bros.' Floral Funeral Chapel, Rev. Moir A. J. Waters officiating. Interment in Royal Oak Burial Park.

IN MEMORIAMS

RAYMOND—In loving memory of our dear Phil, who passed away Sept. 7, 1946.

As we sit by your grave in the evening
When all is quiet and still,
The smooth soft roll, as the tide goes out,
And the sunset's o'er the hills.
The path we travel, many times,
That leads to our boy so dear
We seem to see, through a mist of tears
The boy we loved, and miss through the years.
Could we but hear, his loving voice
And see his smiling face.
The aching of our hearts would cease,
And sunshine, take its place.
—Fondly remembered, Dad and Mum.

RAYMOND—In loving memory of Phil Raymond, who passed away Sept. 7, 1946.
Loved in life,
Remembered in death.
Treasured in memory,
As one of the best.
—Ever remembered by his Uncle Joe Williams.

1 FUNERAL DIRECTORS

SANDS MORTUARY LTD.
"THE MEMORIAL CHAPEL OF CHIMES"
The Sands Family and Associates
An Establishment Dedicated to Service.
QUADRA AT NORTH PARK
Day and Night Service — Empire 7511

Quiet Dignity at Moderate Cost
CHAPLIN'S FUNERAL CHAPEL
(Formerly Curry's)
PHONE GARDEN 5512
Opposite Christ Church Cathedral

• HAYWARD'S •
(B.C. Funeral Co. Ltd.)
EST. 1867
734 Broughton Street
Phone Empire 3614

McCALL BROS.
"The Floral Funeral Chapel"
David M. McCall — James M. McCall
Graham E. McCall — Torrey A. McCall
(And Associates)
1400 Vancouver Street — Phone G 2012

THOMSON FUNERAL HOME
Est. 1911 — Formerly of Winnipeg
Geo. P. Thomson—J. L. Irving
Geo. A. Thomson.
PERSONALIZED SERVICE
1625 Quadra Street — Phone G 2612

2 FLORISTS

JUBILEE Florist, near Jubilee Hospital. All floral designs. Empire 9311.

DESIGNS for all occasions. Pollock Florists, 1315 Douglas Street, Garden 5215.

THE POSY SHOP
KEN ROBINSON, FLORIST.
G 5422 — Pemberton Building

CALL Day or Night—Beacon 3331 SWEETHEART FLORISTS. Free Delivery.

WOODWARD FLORISTS
Funeral Designs. Fresh Cut Flowers.
619 FORT STREET. — G 5614

Creators of Distinctive Floral Designs.
THE ISLAND FLORIST
755A Yates Street — E 0743

BROWN'S VICTORIA NURSERIES
We Grow Our Flowers
618 View Street — G 3612, G 3521

3 MONUMENTS

ESTABLISHED 1896.
CURBINGS, Markers, Tablets and Monuments. STEWART MONUMENTAL Wks., Ltd., 1401 May Street. Garden 3452. tf

4 COMING EVENTS

ST. ANDREW'S Caledonian Society, regular meeting Sept. 7, 8 p.m., K. of P. Hall. Social to follow. 1-57

C.C.F. Hall, Mount Tolmie, Military 500, Thursday, 8.30 p.m. Good prizes; 25c. 1-57

BINGO every Thursday at Boilermakers' Hall, 802 Esquimalt Road, 8 p.m. Door prize and refreshments. 2-57

LEAGUE OF ROSES
Lancashire and Yorkshire Society annual general meeting, Thursday, Sept. 7, 1950, at 7.45 p.m., Newstead Hall, 734 Fort Street. 3-57

DANCE at Goldstream Hall every Friday 10 to 1.30. Lucky Strike Orchestra 3-58

4 COMING EVENTS (Continued)

ATTENTION—Victoria Whist and Bridge Club, 1417 Government Street, Westholme Hotel, Thursdays, Partner whist, 8.30 p.m. 1st prize $10; 2nd $4; 3rd $2. Also lucky numbers. Admission 25c. Empire 8033.

RUMMAGE sale to benefit Mount Tolmie Scouts and Cubs, at City Market, Saturday, Sept. 9. Parents and friends wishing to donate telephone Empire 0701 or Empire 5273. 2-56

BARTLETT Pears for canning, 04 cents per pound. Call Keating 59-X evenings or meal hours. 3-56

ATTENTION! Ladies and gentlemen, the Odd Fellows are open for crib and whist, September 8, Odd Fellows' Hall, Douglas Street, at 8 p.m.; admission 25c. All welcome. 5-C-58

EXHIBITION INSTRUCTION IN SQUARE DANCES
Wednesdays, Britannia Auditorium, Arenaway; Don Smith, M.C. caller. Enter for big square-dance competition now! Stewart's orchestra. 9 to 12. 50c.

CRIBBAGE and whist every Friday, at Odd Fellows' Hall, 8 p.m., admission 25c.

AN OLD-TIME DANCE
Crystal Garden Lower Ballroom, every Saturday; Homesteaders' orchestra; 9-12; 50c. Beginners' class, 8.30. All welcome.

McMORRAN'S Seaside Dancing Pavilion, Cordova Bay. Dancing by the sea every Saturday night, 9 to 12, featuring Stan Cross and his orchestra. Admission 75c. Tombola prizes. tf

OLD-TIME DANCE
Every Saturday night, Fraser Street Hall. Mrs. Bowe's orchestra — Admission 50c.

5 LOST — FOUND

LOST—Female golden cocker puppy, "Queenie." Three months old. Strayed from 1645 Burton Avenue. Child's pet. Reward. 3-59

LOST—Bar pin set with three stones, valued as keepsake. Reward. Mrs. J. Herman, Lantzville, B.C. 3-58

LOST on Atkins Road—Yellow dog with white chest, collar and license. Reward. Belmont 151F. 6-60

6 PERSONAL

SCRIPTURE LESSON FOR TODAY
"Thou shalt love the Lord thy God with all thy heart, and with all thy soul, and with all thy mind." Matt. 22:37.

FOR keeping your woolens like new, wash them in Zero Soap. Nothing like it. $1.25 at the Beehive, Fort Street.

7 BUSINESS PERSONALS

BED table, folding legs, adjustable top for reading, writing or eating. Attractive pastel colors. A limited quantity at $7.50 each. B.C. Craft House, 844 Fort Street (near Quadra). Garden 1569.

HAND-WOVEN skirts from Quebec, $12.98, all colors. The Beehive Wool Shop, 613 Fort Street.

PLACE mats, hand-woven Chinese sea grass, 12x18; set of eight mats, 98c. Wing Sang Lung Co., 1411 Government Street. tf

CLOCKS and watches expertly cleaned and repaired. The Clock Shop, 1052 Fort, next to Red Cross. Empire 9251. tf

BEST BUY IN TOWN!
Quality Cookies 3 doz. for 25c. Lansdells Bakery, Hillside at Quadra. Empire 3010.

EXPERT remodeling on fur Joa's Capes $35. 1030 Fort Street. Empire 6570. 26-63

NEW location—English Needlework Shop, 1314 Government Street. Needlepoint canvases, 55c to $25. Beacon 6842.

HAVE you a mortgage or an agreement for sale that you receive monthly payments from and are anxious to sell to realize your cash? Phone G9305. Ask for Mr. Smith or Mr. Spencer for appointment or they will call at your home at your request. Financial Survey Limited, 1324 Government Street.

BOOKS bought, yea and sold. The Haunted Bookshop, 845 Fort. Beacon 1427.

FOR PICTURE FRAMING . . . DIGGON'S

TRUSSES correctly fitted. We stock popular types, all sizes. Private fitting room. Cunningham Drug, FORT and Douglas. Garden 8091.

ISLAND Furriers. Guaranteed repairs, storage. Mrs. Corlett, 816 Humboldt. Beacon 2212. tf

WE FIX THEM
Clocks, Sewing Machines and All Household Appliances. For that annoying repair job
LET "OLD BILL" FIX IT
CALL GARDEN 2813 — 26-62

KEEP YOUR NEW CAR NEW LONGER
SEE
DAVIS MOTORS
ABOUT
UNDERSEAL TREATMENT

This rubberized coating is sprayed on the underside of your new car to keep it new longer. Guaranteed for the life of your car. Call in for an underseal treatment this week.

Your PONTIAC, BUICK, VAUXHALL, G.M.C. TRUCK Dealer

DAVIS MOTORS LTD.
G8154 — 900 FORT STREET — G8154
"THERE IS NO BETTER PLACE FOR SERVICE"

7 BUSINESS PERSONALS (Continued)

EXPERT alterations, remodelling, invisible mending. 1030 Fort. Empire 6570.

BEAUTIFUL 1950 FUR SHORTIE OR CAPE
Made from your old fur coat. Bring your old fur coat to FOSTER'S and we'll give you an estimate of the moderate cost without obligation.
Prices as Low as $50
FOSTER'S FUR STORE
753 Yates Street, Victoria

Ambassador Home Service
CHESTERFIELDS—CHAIRS—RUGS
Cleaned in your own home. All work guaranteed. Ready for use the same day.
Our Special Formula Cleans, Disinfects, Demoths
B 5532

HAVE you old jewelry or silverware that you would like to use again? Let BIRKS repair department renew your treasured possessions. BIRKS specialize in repairing and make over jewelry, replating and repairing silverware and repairing fine china. Estimates gladly submitted. Baby shoes, metalized from $3.00 each, $5.00 the pair.
BIRKS, Jewelers
706 YATES AT DOUGLAS — Phone B4241

TROUBLED?
Let Victoria's only licensed and bonded detective agency help you with modern methods and equipment. Associate offices in all principal cities of the world. Advice free and confidential.
NATIONAL INVESTIGATION AGENCY LIMITED
749 BROUGHTON ST. — Garden 2814

GOOD new and used clothing, bought and sold. The Bazaar, 1317 Broad Street, Beacon 2814. tf

A PROFESSIONAL RECORDING
is available at Audi-tone Recording Studios. We will come to your home to record your voice, etc. Under no obligation. Open night and day.
568A Yates Street — G2813

TRIM FIT dressmaking and tailoring. Do you take pride in your clothes? If so, have your sewing done by an expert in dressmaking, tailoring and alterations. All work guaranteed. Phone Empire 9458.

SHOTBOLT'S compound balsam of honey for coughs and colds. Shotbolt's Drug Store, 589 Johnson Street. x

INVISIBLE MENDING
Expert Alterations and Repairs
Pick-up and Delivery
Mrs. A. GARLAND
3138 Alder Street — Phone G 0451

8 BEAUTY SALONS

PERMANENTS given in your home. Bill Atkinson. Beacon 1325.

SUSSEX BEAUTY SALON
706 BROUGHTON ST.—For Appointment Please Phone Empire 5115. x

NEW permanents, fine hair a specialty. Bobette Beauty Salon, Room A, Campbell Building. Garden 6852.

2 FOR ONE PERMANENTS!
Choice of cold wave or machine. Bring a friend, and divide the cost.
LA FRANCE BEAUTY SALON
715 View Street — Garden 7443

ACT now for our two-for-one specials in permanent and cold wave. New Ray Beauty Shoppe 833½ Fort. Garden 3644

GET your hair in a holiday mood. Zotos Cold Permanent makes your hair easier to handle. Avalon Beauty Salon (upstairs above Kresge's). Phone Empire 0522.

TRU Art Beauty Salon—Permanents a specialty; test curls given. Mary Olsen, 1036 Fort Street. Empire 3234

OAK Bay Beauty Salon. Exclusive, individually styled cutting. 1505 Wilmot Place, Oak Bay. Beacon 2833

VOGUE Beauty Salon, 171 View Street, Beacon 1112. Hair cutting and styling. All types of permanent waving.

MRS WAYMAN of London, for Eugene and Zoto permanents at La France Beauty Salon. Garden 7443. tf

9 CATERING

CATERING—In pleasant surroundings for weddings, banquets, cocktail parties, tea, showers, etc. Beacon 1737.

10 BUSINESS CARDS

BULLDOZING

EVANS, COLEMAN & JOHNSON BROS. LIMITED
For BULLDOZING and SHOVEL WORK
900 WHARF STREET — Phone B 3105

BULLDOZING. Experienced operator. Reasonable rates, free estimates. J. D. Thompson. Phone Garden 3850. tf

ALL types building and loading clay, stumps, etc. W. & R. Trace, Garden 5925.

BULLDOZING, land clearing, road grading, excavating, backfilling. The right machine for every job. John D. Kissinger Jr. Day, Empire 8425; night Beacon 3947.

DRAUGHTSMEN

PROFESSIONALLY drawn plans. V. L. Burr, studio of house design, 2020 Douglas. Beacon 2244.

PHOTO ENGRAVING

PHOTO ENGRAVING
Half-tone and Line Cuts
TIMES ENGRAVING DEPARTMENT
Phone Beacon 3131

PLASTICS

NOTHING BUT THE BEST IN PLASTICS
SIGNS—STORE FIXTURES—DISPLAYS
CUSTOM FABRICATION
INDUSTRIAL PLASTICS
G 5814 — 1415 Store St.
(Opp. E. & N. Depot)

PRINTING

ACME Press Ltd. Wedding invitations, neatly and correctly printed. Empire 2821. 812 Broughton, opposite Royal Theatre.

11 PROFESSIONAL DIRECTORY

ACCOUNTANTS

CAPITAL BOOKKEEPING SERVICE
1123 VANCOUVER STREET
Complete Accounting and Auditing for Small Businesses
Phone: Office B 4351 — Evenings Mr. WHYTE, Beacon 6736.

CHIROPRACTORS

JOHN M. STURDY
"Specific Chiropractor"
Neurocalometer
1123 Blanshard — Empire 5034

HOSPITALS—NURSING HOMES

CLOVELLY Private Hospital Ltd. Fully staffed graduate nurses. Medical convalescents, chronics. 1196 Clovelly Terrace. Empire 7814. tf

OAK Lodge private hospital. Medical, convalescent and chronic patients; fully-trained nursing staff on duty day and night. 4036 Quadra. Beacon 6831.

HOME for convalescents or elderly persons. With nursing care. Garden 6988. 26-75

LIGHTER—SHAVER—SERVICE

RONSONS REPAIRED
while you wait at Kilburger's, 703 Fort Street. Rapid Remington shaver service.

MUSIC — DANCING

REX SCHOOL OF POPULAR MUSIC
Don Partridge, Manager and Teacher
568A Yates Street — Phone G5031

FINEST vocal tuition. Formerly Hamburg Conservatory, Toronto. Florence Gunn. Garden 2062. tf

NURSING HOMES

NURSES' SUPPLY SERVICE
Practical women or practical undergraduate and graduate nurses.
24-hour service. — Empire 1196 3-59

SCHOOLS

ROYAL Business College, 1400 Broad Street. Garden 6016. Maurice Fraser. tf

BE prepared! Business, secretarial, radiotelegraphy, civil service course. Day and night classes. Sprott-Shaw School.

OPTICIANS

MAYCOCK OPTICAL
New prescriptions filled accurately. Broken lenses and frames replaced promptly. Reasonable charges.
1216 BROAD STREET
ROOM 101 — Phone G7651

PATENT ATTORNEYS

MARKS & Clerk, patent attorneys, 904 Bank of Toronto Building, Victoria.

EMPLOYMENT

14 MALE HELP WANTED

EXPERIENCED cab drivers wanted. Must have Class B license. Good personality and neat appearance. Traffic Office, Vancouver Island Coach Lines Ltd. 3-58

WILL give two-room, partly furnished suite and remuneration to man in exchange for looking after furnace, odd jobs. 1176 Yates Street. 3-57

COAL SACKERS
and
SWAMPERS
Apply 217 Pemberton Bldg. 3-57

BOY wanted, day work. Apply C.N. Telegraph, 1101 Government Street. 6-57

SACKERS AND SWAMPERS
KINGHAM-GILLESPIE COAL CO. LTD.
APPLY 409 BAY STREET 3-58

EMPLOYMENT SEEKERS
In replying to employment advertisements appearing in the TIMES, copies of testimonials are satisfactory. Do not send originals. tf

15 SITUATIONS WANTED—MALE

EXPERIENCED bookkeeper requires work with commercial firm or garage. Age 33, married. Phone Beacon 6524. 1-57

EXPERT baker, experienced in England and Canada. Speciality, decorating wedding cakes. Empire 1956. 3-59

COMMERCE graduate, transportation and traffic management specialist desires permanent position, preferably Victoria area. Box 4111 Times. 3-58

WILL attend garden, etc., for comfortable housekeeping room in city. Box 9449 Times. 6-61

GENERAL trucking, sand, gravel, dirt, anywhere. Phone Garden 0170. tf

ROTOTILLING; also gardens and basements cleaned up, rubbish hauled away. All light trucking jobs. Contact Frank Glass, Garden 1205.

BASEMENTS and backyards cleaned, trucking of all kinds, rubbish hauled away. Garden 7317 or Empire 8681.

16 FEMALE HELP WANTED

STENOGRAPHER for financial institution. Box 4116 Times. 3-59

NURSES WANTED
Empire 1196 — 3-59

PRACTICAL nurse for institutional work, eight-hour day. Empire 7011. 3-59

MATRONS required for Red Cross Outpost Hospitals at Terrace, 10 beds; and at McBride, 15 beds. Hospitals are fully equipped with operating room, case room, X-ray and nursery. Comfortable quarters are provided. Apply Director Outpost Hospitals, 1235 West Pender Street, Vancouver, B.C., Marine 2221. 3-59

WANTED—Reliable baby sitter in Hillside area. Apply 930 Hillside Avenue. 3-59

COMPETENT secretary required immediately for doctor's office. Must be experienced bookkeeper and stenographer. State experience and salary required to Box 4114 Times. 2-57

WE have an opening for an experienced saleslady. Eddy's Ladies' Ready-to-Wear. 3-58

WANTED—Chambermaid, four hours a day. Phone Garden 4156. 3-58

WANTED—Experienced waitresses immediately. Apply Cameo Cafe, 828 Yates Street. 6-61

SALESLADY wanted, widow preferred. Apply 1867 Oak Bay Avenue. 6-60C

EMPLOYMENT SEEKERS
In replying to employment advertisements appearing in the TIMES, copies of testimonials are satisfactory. Do not send originals. tf

17 SITUATIONS WANTED—FEMALE

SPIC AND SPAN HOUSE CLEANING SERVICE. Garden 5585. Evenings: Walls, Floors a Specialty. Modern Equipment. Experienced Workers.

18 HELP WANTED—MALE OR FEMALE

COUPLE, caretaker for large home. Man handy in spare time. Garden 6754, mornings only. 3-59

WANTED—A married couple, pensioners preferred, to take care of house. Free light housekeeping room in return. Apply Cameo Cafe, Yates Street. 6-61

WANTED—Experienced window dresser. Apply Eddy's Ladies' Ready-to-Wear. 3-58

WANTED — Cub leader for Fairfield Scout and Cub Pack. Phone Mrs. Oliphant, Garden 2024. 3-57

19 YOUR GARDEN

GARDEN SUPPLIES

FERTILIZER $1.00 per sack delivered. Lawns, gardens need nourishment. Apply pulverized duck guano now. Rich in nutritious elements. Duck Farm, Sidney 180.

TOP soil, garden rock and manure. Immediate delivery. 3356 Oak Street. tf

LAWN MOWERS—SHARPENING

PRICES Key Shop moved to 847 Port Street. See us for precision lawn mower sharpening. Prompt delivery. Phone Garden 6221. x

All kinds of hand saws sharpened. Specialize in Circular Saws.
IRA BECKER
648 Cormorant Street — G 8742

LAWN mowers sharpened. A. J. Worth, 824 Cormorant Street. Beacon 5611. tf

WANTED
SATISFIED CUSTOMERS
Lawn mowers, saws, paper and planer knives, etc. sold and sharpened.
We have up-to-date machinery and years of sharpening experience.
REED'S SAW REPAIRS
1053 View Street — Phone E 8324
Pick Up and Delivery.

Lawn Mowers
Lawn Mower Special! It's a JACOBSEN, the famous Lawn King Model. Cuts 24" and has pneumatic tires. It's yours at the good-buying price of $175

NATIONAL MOTORS LTD.
TRACTOR DIVISION
819 YATES — G8177

PLOWING—CULTIVATING

ACREAGE, gardens or lots plowed disced or rototilled. Leveling and excavating with Ford tractor. S. L. Jewkes. Empire 7377. tf

TRACTOR: Plowing, clearing, excavating, leveling. Vic Josephson. Garden 5262.

ACREAGE, lots plowed, excavating and leveling. C. E. Carlson. Beacon 1347.

TREE SURGERY

A Complete Tree Service
SCIENTIFIC PRUNING AND SPRAYING
DANGEROUS TREES REMOVED. CUT UP
LAWNS DE-WEEDED
Charles A. Cowie
B 1676 — B 2065 EVENING

HOME SERVICES

20 CARPET CLEANERS

CARPETS, upholstered furniture, cleaned by latest methods and equipment, on your premises or in our plant. Camel Rug Cleaners. Empire 8916.

21 CHIMNEY SWEEPERS

EMPIRE 0875 brings Jack Leonard's "Super Service" Chimney Sweep. x

22 ELECTRICAL REPAIRS

HOUSE WIRING
LIGHTING INSTALLATIONS
Guaranteed repairs to electric ranges and all household appliances.
Beacon 6713, Eves. W. Gale, Empire 3681

23 FLOOR SERVICING

WESTERN Floor Co. Empire 3915. Laying, sanding, finishing. Est. 22 years.

ALL types of floors expertly cleaned waxed and polished by machine. Homes our specialty. Gregg's established 1920. Garden 5023. x

M. & M. FLOOR SURFACING CO.
Floor Laying, Sanding and Finishing
Reasonable.
Dependable. Experienced Workmen.
FREE ESTIMATES — G 0403, E 2104

CAPITAL Floor Co. Floors sanded and refinished, asphalt floor tiles. Free estimates. Garden 5605. tf

V.I. HARDWOOD Floor Co., 2100 Douglas Street. Free estimate. Garden 7314.

FLOOR SANDERS AND EDGERS FOR RENT BY HOUR OR DAY
ALSO ELECTROLUX VACUUM CLEANERS
Low Rates. Complete Line Floor Finishing Materials. Fillers, Shellacs, Varnishes, Brushes, etc.
SHAWNIGAN LUMBER YARDS
2000 Government Street — G 2311

MAKE no mistake about it, Times Want Ads make lots of money for thousands of Victorians, they'll do the same for you and solve many daily problems. Phone B 3131

24 FUEL

A CORD semi-dry cedar, $4; ½ cord $2.25. Empire 6722. 26-80

SPECIAL sale millwood 12-inch lengths two cords $10. Garden 4813.

NO. 1 Douglas fir wood, never been in water, no rubbish. Immediate delivery. Highway Fuel. Beacon 1917. 52-91

A REAL BARGAIN
NO 1 ALL FIR 12" First growth wood hauled from Sooke. Heavy fir slabs and mixed with inside. Delivered in Sooke, 2 cords $10; Luxton, Colwood, Langford, 2 cords $11.50; Metchosin, Victoria, 2 cords $12. Sooke Sawmill Fuel. Belmont 217R. 26-78

LUMBER—Fir rejects for building and repairing sheds, garages, fences, barns, bins, etc. Two carrier load lot $12; one load $7. Makes five cords dry fir wood. Trucked anywhere. Garden 1755. 26-59-C

A BARGAIN
100% FIR—MOSTLY INSIDE BLOCKS AND SLABS
2 CORDS $12.00
DRY WOOD $9 PER CORD
Guaranteed No Sawdust.
SAFEWAY FUEL CO.
Day, Empire 8842 — Nights, Empire 3070 — 26-80-c

SPECIAL SALE
NO. 1 DRYLAND DOUGLAS FIR WOOD
Thick Bark Slabs, mixed with Inside Blocks
TWO CORDS $12.00
Immediate Delivery
Beacon 3834 or Beacon 1973
Beware of Peddlers!
Every Island Fuel Co. truck has own name clearly printed on sides.
ISLAND FUEL SUPPLY — C-76

Special—Extra Special
ABSOLUTELY 100% DOUGLAS FIR SLAB and BLOCKS MIXED
From Elder Lumber Co., Sooke
1 CORD .... $ 6.00
2½ CORDS $14.00
BONE DRY
1 CORD .... $ 7.00
2½ CORDS $15.00
For Immediate Delivery
Phone BEACON 3222
We deliver Greater Victoria, Metchosin, Happy Valley and Colwood district.
Night, BEACON 3969
BEST FUEL COMPANY — 24-59

BONE-DRY FIR
$8.00
NO RUBBISH — NO SAWDUST
G5723 — G3025 — 26-58-C

BARGAIN
NO. 1 ALL DOUGLAS FIR WOOD
Good for all purposes. Good inside blocks mixed with slabwood.
For Immediate Delivery
2 Cords, $10.00
Beacon Fuel Co. — Phone G 4813 — tf-C

KOLPAK PACKAGED FUEL
100 Packages $15.9[illegible]
BRIQUETS
Canmore .... $18.85 Per Ton
Gasco .... $23.50 Per Ton
Pick-up Quantities in Clean Convenient Packages
KOLPAK FUEL
521 David Street — Phone B1031

WOOD-SAWDUST SPECIAL
Absolutely No 1 Douglas Fir
No 1 All Douglas Firwood, thick bark slabs, mixed with inside blocks, handpicked. No rubbish good for furnace or fireplace. Immediate delivery.
TWO CORDS ONLY $12
Also No 1 DOUGLAS FIR SAWDUST
Double screened. Delivered immediately in bulk only—two-unit lots $8.00
BONE DRY SLABWOOD, 1 CD $8.75
GARDEN 4813
SHAWNIGAN DOUGLAS FIRWOOD CO
636 JOHNSON STREET

AVAILABLE now for immediate delivery —A limited quantity of good 12-inch MILLRUN WOOD. Good for all-around use.
No Hemlock — No Sawdust
2 CORDS $7.00 — 4 CORDS $13.00
Wholesale Fuel Co.
760 TOPAZ AVENUE — G2452

A BARGAIN
DRYLAND CHOPPED WOOD
Ready to burn. All hand picked.
1 CORD, $6.50 — 2 CORDS, $12
ONE-DAY DELIVERY SERVICE
ALSO DRYLAND DOUGLAS FIR
Big Blocks and Slabs
BONE-DRY WOOD, 1 Cord $8, 2 Cords $15
E 0420 Day and Night — E 5023 Days
COWICHAN LAKE WOOD CO. — 21-66

We Have a Good Supply of FOOTHILLS, ALBERTA and DRUMHELLER LUMP, EGG, NUT and STOKER COALS. For Delivery, Order Now!
ACTIVE FUEL CO.
769 FORT STREET — E5343

KINDLING WOOD
PROMPT DELIVERY
CAMERON WOOD AND COAL CO.
723 CORMORANT STREET — E3191 — 26-73

24 FUEL (Continued)

SAWDUST SALE
SACKED, 2 UNITS $10.00
BULK, 2 UNITS .... $ 8.00
DRYLAND FUEL CO.
Days, E3811 — Night, G5620
2905 DOUGLAS STREET — 26-75

A BARGAIN — HILLCREST FIR WOOD
SPECIAL FOR 3 DAYS ONLY
Dryland Douglas Fir—All No. 1 heavy slab mixed with dry inside blocks, all hand-picked, no rubbish, all 12-inch. Clean. Never in water. IMMEDIATE DELIVERY.
1 CORD $6.00 — In Two-cord Lots
Dry Enough for Basement
Be Sure the Name Below Is on the Truck
HILLCREST FUEL CO.
G 1612, Day — G 3015, Day and Night. 26-79

SAWDUST
100% Fir — Also Wood
Empire 1451 — Belmont 4 J
STAR FUELS — 6-60

BARGAIN
DRYLAND CHOPPED WOOD
Dry, ready to burn. All hand-picked. One-day delivery. 100% Fir.
TWO CORDS $11.00
Also Douglas Fir—Big Block and Slabs.
SAWDUST SALE
Sacked, two units $10.00
Bulk, two units .... $ 8.00
DRYLAND FUEL CO.
Days: E 3811 — Nights: G 5620
2905 DOUGLAS STREET — 26-80C

25 FURNITURE REFINISHING UPHOLSTERING

NOW OPEN FOR BUSINESS
ISLAND FURNITURE REFINISHERS
Office and household furniture French polished equal to new. Twenty-six years' experience.
!!All Work Guaranteed Perfect!!
FREE ESTIMATES — Phone G5210
2072 CADBORO BAY ROAD — 6-57

"DON'T REFURNISH—REFINISH"
Modern Office and Antique Furniture Repaired and French Polished.
SPECIALTY FINISHERS
3220 Douglas Street — B 4813

DAY & QUINN, UPHOLSTERERS
Suites Modernized. Period Pieces Restored
Free Pick-up and Delivery
1844 OAK BAY AVENUE — B6811

26 MOVING AND STORAGE

ALERT Service. Moving, shipping, heavy hauling. 739 Broughton Street. Phones Empire 4101-4102. x

29 TAILORING — DRESSMAKING

DRESSMAKING and alterations. 717 Pembroke. Beacon 1033. tf

30 VACUUM SALES SERVICE

ALL electric vacuum cleaners repaired. Parts, all makes. Brushes rebristled, wheels switched, bags, belts, motors reconditioned. Call Garden 3113. 807 Fort.

31 WASHING MACHINE SALES, SERVICE

WRINGER rolls of all makes, electric washers. Taylor & Co., 816 Fort Street.

Mc & Mc
McLENNAN, McFEELY & PRIOR LTD.
1400 Government Street — Phone G1111
EASY TERMS
18 MONTHS TO PAY
THE NEW
BEATTY WASHER
STANDARD MODEL $129.50
Your Trades-ins Welcome

KER ELECTRIC
Complete Machine Shop Service on all Makes of Washing Machines
1119 FORT STREET
B 3425

HOME BUILDING

33 BRICKLAYERS

CHIMNEYS and fireplaces built and repaired. Expert workmanship. Reasonable rates. Garden 6777.

34 BUILDING SUPPLIES

LUMBER fir rejects, for building fences, sheds, garage, barn, etc. Two loads, $12; one load $7. Garden 1755. 26-59-C

BARGAIN—$80 per M., number one 2 x 4 and shiplap. Garden 4435. 26-62

BUILDING SUPPLIES
Evans, Coleman & Johnson Bros. Ltd.
For New Interior Construction and Alterations
GYPROC WALLBOARD
The fireproof wallboard that gives smooth seamless walls and ceilings. Available in sizes 4x6', 7', 8', 9', 10'.
Instruction sheets for erection available upon request.
Evans, Coleman & Johnson Bros. Ltd.
900 WHARF STREET — Beacon 3105
"Serving Victoria 40 Years"

Save This Convenient TIMES Want Ad Blank

DAILY TIMES WANT ADS
ARE EFFECTIVE AND ECONOMICAL

SAVE! OUR SPECIAL 3-Time Rate Will Cost You ONLY

Lines						
1	1	2	3	4	5	60¢
2	6	7	8	9	10	90¢
3	11	12	13	14	15 16	$1.20
4	17	18	19	20	21 22	$1.50
5	23	24	25	26	27 28	$1.50
6	29	30	31	32	33 34 words	$1.80

For Box Number Times Count 3 Words — Replies Mailed, 10c Extra

Make Cheque or Money Order Payable to:

The VICTORIA DAILY TIMES, Victoria, B.C.

Signed............

Address............

34 BUILDING SUPPLIES
(Continued)

BUILDERS SASH & DOOR LTD.

You can shop with satisfaction at our modern store and save too with factory prices. Our services include:

SASH and WINDOWS
DOORS—Inside and Outside
FRAMES
KITCHEN CABINETS
DETAIL MILLWORK

You can have a front door made to your own design for little extra cost.

See the new Builders' Ironing Board—Cabinet complete with full size board, plus extra sleeve board and 5-ply door for only $7.75 complete. Compare this value anywhere.

Plywood Cuttings for your home workshop at bargain prices.

Complete stocks of Hardwood Lumber, including Oak, Maple, Walnut, Birch, Mahogany, Pine and Hardwood Plywood for all purposes.

You will find service and satisfaction at

BUILDERS SASH & DOOR LTD.
350 GARBALLY ROAD G4012

DRYSDALE'S
Builder's Supplies

Barclay plastic tile, 4 ft. x 4 ft. sheet, $8. Veranda sash made to measure, per ft., 55c. Arborite plastic topping, for sinks and table tops, etc., all colors, sq. ft., 75c.

PLYWOOD, WALLBOARD, LUMBER, CABINETS, SASH AND DOORS

Free Estimates From Your List or Plans

DRYSDALE SASH & DOOR CO. LTD.
1720 COOK Near the Ball Park

Stewart & Hudson Ltd.
"Headquarters for Homebuilders"

Time now to be completing those outside jobs while good weather is still with us. We at Stewart and Hudson have available all the materials you need at prices you can afford.

FENCE LUMBER

Square sawn fence posts 4 x 4, 5 x 5, and 6 x 6, rough or dressed, all lengths available from 5 ft. up, priced from 65c up
3 x 3 Railings, 10 ft. long. Each ... 49c
Fence pickets, square cut, from ... 7½c up
Creosote, per gallon ... $1.15
Let us estimate your fence needs.

LUMBER STOCKS

Utility grade shiplap, per M	$45.00
1 x 6 No. 2 and better shiplap, per M	$85.00
2 x 4 Dressed No. 4 common, per M	$35.00
1 x 4 Dressed utility grade, per M	$25.00
Slingload of approximately 2,200 ft. only	$44.50
1 x 8 and 1 x 10 Common siding, per M	$69.00
Oak flooring, tongue and groove, lays like ordinary flooring, short lengths, selling at a special price, per 100 BM	$25.00
Tennessee red oak flooring, 13-16 x 2¼, tongue and groove, end matched, easy to lay, per 100 BM	$38.50

INSULATE NOW

for comfort and economy, and at a new low price. Gyproc wool batts, paper enclosed, carton 80 sq. ft., only ... $3.60
Zonolite loosefill insulation pours into place. Bag covers 36 sq. ft. at 2 in. thick, per bag ... $1.45
Free estimate on your job.

DUROID

A good name in roofing for all those jobs.
2-Ply roofing, roll 100 sq. ft. ... $3.13
3-Ply roofing, roll 100 sq. ft. ... $3.69
Mineral surfaced roofing, roll 100 sq. ft. ... $4.63
Hexagon shingles. A large choice of colors in grey, black, red, green or blue. Bundle to cover 50 sq. ft. from ... $4.04
Free estimates, labor and material, on your roofing problem, only the finest of materials and workmanship.

FIR LATH

for immediate delivery No. 1 fir lath, top quality, fresh cut, per 1,000 pcs., $15.00
Donnacona plaster lath. The ideal plaster base. High in insulation, eliminates cracks, per bundle 90 sq. ft. ... $6.53

Try us on Plywoods, Gyproc, Wallboards, Sash and Doors, Paints, Hardware, and all Builders' Supplies.

CLAY AND DIRT FILL

Available for a limited time. Good clay and dirt fill. Any quantity. Reasonable rates. Phone today.

Stewart & Hudson Ltd.
405 GORGE ROAD B 2171-B 2612

No Shortages at Moore-Whittington Lumber Co., Ltd. And Look at This PLYWOOD

YELLOW CEDAR PLYWOOD
"Waterproof Glue"

4 x 8 ¼ 3-ply SO1S, "Selected," per sq. ft.	.33½
4 x 8 x ¼ 3-ply SO1S, per sq ft.	.29
4 x 10 x ¼ 3-ply SO1S, per sq. ft.	.31
4 x 8 x ⅝ 7-ply SO1S, per sq. ft.	.49
4 x 10x ⅝ 7-ply SO1S per sq. ft.	.51
4 x 10 x ¼ 3-ply Sanded Sheathing, per sq. ft.	.14

KNOTTY PINE PLYWOOD

Sliced Pine Face and Back—	
4 x 8 x ⅝ 7-ply SO2S, per sq. ft.	.37½
4 x 8 x ⅝ 7-ply SO1S, per sq. ft.	.34
Sliced Pine Face and Fir Back—	
4 x 8 x ⅝ 7-ply SO1S, per sq. ft.	.30

ROTARY CUT PHILLIPINE MAHOGANY PLYWOOD

35 in. x 85 in. x ¼ 3-ply, per sq. ft. .21½

BIRCH PLYWOOD

4 x 8 x ¼ 3-ply, Grade 1 to 3, per sq. ft.	.27
4 x 8 x ¼ 3-ply, Grade to 3, per sq. ft.	.23½
4 x 8 x 3-16 3-ply, Grade 2 to 3, per sq. ft.	.21½
4 x 8 x ⅛ 2-ply, Grade 2 to 3, per sq. ft.	.19½

Come to our Showrooms.

Turn west at the Fountain roundabout and two blocks down Hillside.

Moore-Whittington Lumber Co., Ltd.
2614 BRIDGE ST. PHONE E 7108

LUMBER SPECIALS!
Priced Quoted Per 1,000 Board Feet

1x3 No. 1 Common, S4S, 4' and ...	$50.00
1x6 No. 3 Common Cedar, T. and G.	$55.00
1x10 No. 3 Common Fir S4S	$55.00
2x3 No. 1 Common, S4S 6'	$60.00
1x8 Utility Grade Shiplap	$35.00

Floor Sanders, Edgers and Polishers For Rent

SIDNEY LUMBER LIMITED
Paint and Builders' Supply Headquarters
2333 Government Street Phone G5187

34 BUILDING SUPPLIES
(Continued)

Lumber Specials

All Prices Per 1,000-Foot Board Measure

1x3"	S4S, random lengths	$24.00
2x4"	No. 4 Common	$34.00
1x6"	Tongue and Groove, utility grade	$34.00
1x6"	Tongue and Groove, centre beaded, No. 1 Common	$75.00
2x3"	S4S, No. 1 Common, 6'	$59.00
1x6"	No. 2 Common and Better, Shiplap	$84.00
1x8"	and 1x10" Cedar Bungalow Siding	$65.00
	Rough Boards, random widths	$25.00
2x6",	2x8" and 2x10" S4S	$50.00
	½" Shiplap	$50.00
2x6"	Tongue and Groove	$50.00

Best of Grades, Cheapest Prices and Quickest Delivery Service in Town

OPEN SATURDAY ALL DAY

ATOM LUMBER CO.
210 JOHNSON STREET WEST
Across from the E. and N. Roundhouse
B2249 Evenings, G0912

35 CARPENTERS, CABINETS

CARPENTRY, concreting, alterations. No job too small. Reasonable rates. Empire 2302.

ALL carpentry and alterations. No job too small. S. Lawrence. Garden 0769.

CARPENTRY repairs, alterations, gutters, sash cords etc. No job too small. Miles Anwyll. Empire 3970.

CARPENTERING, alterations, gutters, etc. Expert work. K. Spoor. Empire 2843. 26-69

CABINETS, store, joinery furniture, first-class work; low charges. Garden 0653.

ALL carpentry and alterations. No job too small. Garden 0769. tf

CALL the house doctor for any kind of repairs small or large. We can fix it. Empire 8773. Empire 7959.

36 CONTRACTORS

BETTER class building. Estimates free. Reasonable prices. Gordon Woods Ltd. Construction, 1026 Pemberton Road.

WINDOWS corded, gutters renewed, all house repairs. M. Anwyll. Empire 3970. Workshop, 214 Dundas Street. tf

ROCK blasting, concreting, sewer and drain installation. A. J. Barr. Garden 5152.

ALTERATIONS and all kinds of repairs. S. E. Weismiller. Beacon 1252.

A-1 CEMENT contracting, septic tanks, drains cleared, installed, wet basements remedied. Gordon H. Boyles. Beacon 3603.

37 GLASS, IRON WORKERS

ORNAMENTAL iron and welding. Esquimalt General Repairs. Beacon 1874. tf

GLASS and mirrors of all kinds. Pacific Glass Ltd., 932 Pandora Avenue. Beacon 3141. x

38 INSULATION AND SUPPLIES

WHY SUFFER?

As little as 12c per day assures you comfort winter and summer when insulating with 4-inch PALCO WOOL and you'll save up to 35% on your fuel bill. All work guaranteed.

Free Estimates Terms

PACIFIC COAST INSULATION & ROOFING CO. LTD.
1003 VIEW STREET VICTORIA
Beacon 3421 (Evenings Garden 7513 in Nanaimo—680. tf

39 PAPERING — PAINTING PLASTERING

$10 and up papers that room (includes paper). D. Smythe. Beacon 3837.

LENNAX Bros., paperhanging, interior decorating, exterior painting, spraying. Estimates free. Phone Beacon 8752.

ALL types painting and decorating, brush and spray. Paperhanging, texture work. Estimates free. Terms if desired.
FRANK CLARKSON LIMITED
922 Pandora Avenue Garden 7838

EMPIRE 9157. Crawford, paper hanging, plaster patching, kalsomining, repairs.

GUARANTEED work. Painting and paperhanging by experts. Goldie & Day. Phone Colquitz 130-M or Beacon 3651.

A1 PAPERHANGING, PAINTING, ETC.
Inquire About Extra Special Rates
THE BEST FOR LESS When You Call
ACME DECORATORS
T. HARKER Empire 6772

40 PLUMBING AND HEATING

ALBERT Dent, Garden 3790. Best for plumbing, heating, hot water tanks, repairs. Estimates or hourly rate.

REPAIR work and estimates. Victoria Plumbing Co., 1805 Cook. Garden 1553. x

41 ROOFING AND SUPPLIES

BROCK ROBERTSON
ROOFING AND INSULATING CO.
Established 1910
Phone Empire 9644 Nights, Empire 6452
2100 DOUGLAS STREET

ASPHALT SHINGLES AT THEIR BEST
Our Experience From 36 Years to Stand the Test
DUROID — BARRETT — ACE-TEX
Consultation and Estimates Free
PARKER, JOHNSTON LTD.
734 Johnson Street Phone Beacon 6332
Nights, Empire 5961 - Beacon 4023

MISCELLANY

42 ARTICLES FOR SALE

FOR sale, apples, damsens, beans, tomatoes. Empire 0437. 4-60

BARTLETT and Bosc pears, five and six cents pound. King and Boscup apples, $1.00 box. Come to Bonnie Brae Farm and pick your own fruit. Turn west off East Road onto Tanner Road. Farm at bottom of hill. 3-59

BARTLETT pears for canning, 04 cents per pound. Call Keating 59-X evenings or meal hours. 3-59

GRAVENSTEIN apples, 40 pounds $1.50. Bring own container. Crabapples, 5c per pound. 1314 Pembroke Street. 3-59

APPLES, $1.00 box, bring containers. 3952 Telegraph Bay Road. 3-58

TOWERS rubber, oilskin and Vinyl suits, for the rain. F. Jeune & Bro. Ltd., 570 Johnson St. Garden 4632.

BEATTY electric washing machine, $10. Empire 2643. 3-57

.22 REMINGTON target master rifle, $20. Empire 2643. 3-57

ACE icebox, used one year, 50 pounds capacity. $25. Empire 2643. 3-57

BARTLETT pears for sale. Bring own containers. Corner Richmond and Cedar Hill Roads. Phone Garden 1318. 2-57

SPLENDID Cyclos oil range, $60; Wilton runner, $15; mahogany chiffonier with mirror, $10; and other good furnishings. Beacon 4689 or Beacon 5758. 3-58

RECORD cabinet, 3½ ft high by 17 inches wide. Seven shelves. Empire 1015. 3-58

BATHINETTE, steamer trunk, high chair, sewing machine, ice refrigerator, Beatty washing machine, walnut buffet, dresser with large mirror and lots of other useful articles. De Luxe Variety Store, 1019 Cook Street. Empire 9833.

CRESS corn salve for sure relief. Your druggist sells Cress. 26-63

Radio

KVI CJOR KFI KPO KIRO KGO CJVI KJR CKWX KOMO KNX CBR KSL KOL CKDA
550 600 700 800 900 1000 1100 1200 1300 1400

Top Billing Tonight

COMEDY: Comedienne Case Daley on a new time spot, KOMO, 7; It's back to school for Henry and Homer on Aldrich Family show, KOMO, 8.30; Father Knows Best, starring Robert Young, offers first show of season, KOMO, 9.
DRAMA: Ida Lupino in Suspense story "The Tip," CJVI, KIRO, 6; Hallmark Playhouse presents "Story of Thomas Edison," starring Van Heflin, KIRO ,7; Natalie Wood in "To the Bitter End," KIRO, 7.30.
DISCUSSION: Comedian Danny Kaye is guest panelist on Court of Opinions, CJOR, 8.30.
SPORTS: Baseball: Victoria vs. Yakima, CKDA, 9.05.

Tonight

5.30-Prelude to Dusk—CBR.
Musical Roundup—CKDA.
Bing Crosby—CJVI
Superman—CKWX.
Easy Listening—CJOR.
Clifford and Clark—KIRO.
Folk Tunes—KOMO.
Music in the Air—KJR
Bobby Benson—KVI.
5.45: News—CJVI, KIRO.
5.45: Elmer Peterson—KOMO.
5.45: Town Crier—CKDA.

6.00-Suspense—CJVI, CBR, KIRO.
True or False—CJOR
News; Weather—CKWX.
Melodic Moods—CBR.
Dragnet—KOMO.
News—KJR, CKDA.
Gabriel Heatter—KVI.
6.15: Bob White Show—CKWX.
6.15: Tippies's Scrapbook—CKDA.
6.20: Bob Garred—KJR.

6.30-Glover's Lane—CBR.
Len Ornest Sportscast—CJVI.
Bob White Show—CKWX.
Crime Photography—KIRO
Duffy's Tavern—KOMO.
Tippie's Scrapbook—CKDA.
Music—CJOR.
Gregory Hood—KJR.
Answer Man—KVI.

7.00-CBC News—CBR
News—CJVI.
News; Guy Lombardo—CKDA.
News; Dick Haymes—CKWX.
I.W.A. Green Gold—CJOR.
Cass Daley—KOMO.
Murder by Experts—KVI
Counterspy—KJR.

7.30-Eventide—CBR.
Music From Movies—CKDA.
Cisco Kid—CKWX.
The Shadow—CJVI.
Beach Party—CJOR.
Hollywood Theatre—KIRO
Inner Sanctum—KJR.
Red Ryder—KVI.

8.00-Musicale—CBR.
News—CJVI, CKWX, CJOR.
Welcome Visitors—CKDA.
Lowell Thomas—KIRO.
One Man's Family—KOMO.
Amateur Hour—KJR
Clyde Beatty—KVI.
8.15: Paula Stone—CJVI.
8.15: Racing Highlights—CJOR.
8.15: Jack Smith—KIRO
8.15: News of the World—KOMO.

8.30-Mama's Family—CBR.
Meet the People—CKDA.
Spotlight on Youth—CJVI.
Name That Song—CKWX.
Court of Opinion—CJOR.
Mr Keen—KIRO.
Aldrich Family—KOMO
Amateur Hour—KJR.
Reporter's Roundup—KVI.
8.45: Robert Montgomery—KJR

9.00-Kesten and Fletcher—CBR.
News; Baseball—CKDA.
News; British Band Concert—CJVI.
Favorite Story—CKWX.
Freddie Martin—CJOR.
F.B.I.—Peace and War—KIRO.
Father Knows Best—KOMO
Crime Does Not Pay—KJR.
Glenn Hardy—KVI.

9.30-Vancouver Concert Orch.—CBR.
Baseball—CKDA.
Crime Fighters—CKWX.
Dr. Kildare—CJVI.
Today's Hits—CJOR.
Beulah—KIRO.
The Stars Sing—KOMO.
News—KJR
Rod and Gun Club—KVI.
9.45: Club 15—KIRO.

10.00-News of the Times—CKDA.
News; Six for One—CJVI
CBC News—CBR.
News — CKWX, CJOR, KIRO, KOMO, KJR, CKDA.
I Love a Mystery—KVI.
Baseball—CKDA.
10.15: Racing Highlights—CJOR.

10.30-Winnipeg Drama—CBR.
Spinner Sanctum—CKDA.
News—CJVI.
At Close of Day—CKWX
Racing Highlights—CJOR.
Swap 'n' Shop—KIRO.
Mindy Carson Sings—KOMO.
Acme Hop—KJR.
Chuckwagon Jamboree—KVI
10.45: George Murphy—CJVI.

Tomorrow

7.30-News and Weather—CBR.
News; Dave Hill—CKDA.
News—CJVI, CKWX.
G-G Man—CJOR.
Frank Goss—KIRO.
Bob Nicholls—KOMO
Back to Bible—KVI.
Bob Garred—KJR.
7.45: Early Bird Show—CKDA.
7.45: Al Smith—CJVI.
7.45: Sam Hayes—KOMO.

8.00-News; Bill Good—CBR.
News — CJVI, CJOR, KOMO, CKDA.
News; Markets—CKWX.
Swap and Shop—KIRO.
Breakfast Club—KJR.
Cecil Brown—KVI
8.15: Breakfast Club—CBR.
8.15: Dave Hill Show—CKDA.
8.15: Dave Vaille—KIRO

8.30-Breakfast Club—CBR.
Dave Hill Show—CKDA.
Music of the Waltz—CJVI.
News; Bob's Inn—CKWX.
Billy Browne—CJOR.
Grand Slam—KIRO.
Jack Berch—KOMO.
Breakfast Club—KJR
Bible Institute—KVI.
8.45: Roving Repoorter—CKDA.
8.45: Rosemary—KIRO

9.00-BBC News—CBR.
News; Music Hall—CKDA.
News—CJVI.
News; Pick the Hits—CKWX.
Billy Browne—CJOR.
Wendy Warren—KIRO
Voice of Fishers—KOMO.
Ladies' Journal—KVI.
News—KJR
9.15: Aunt Lucy—CBR.
9.15: Bob Eberly—CJVI.
9.15: Dave Hill Show—CKDA.
9.15: Aunt Jenny—KIRO.
9.15: Katherine Wise—KOMO.
9.15: Ann Sterling—KJR.

9.30-Laura Ltd.—CBR.
Housewife Holiday—CKDA.
Music by Cloutier—CJVI.
Songs of Our Times—CKWX.
Top Tunes—CJOR
Helen Trent—KIRO.
Ruth and Dick—KOMO.
Quick as a Flash—KJR.
Tell Your Neighbor—KVI.
9.45: Paula Stone—CJVI.
9.45: Gospel Singer—CJOR.
9.45: Our Gal Sunday—KIRO
9.45: Gabriel Heatter's Mail—KVI.

10.00-Morning Visit—CBR.
News; Dave Hill—CKDA
News; Bob White—CKWX.
News; Six For One—CJVI.
Pop Time—CJOR.
Bib Sister—KIRO.
Your Family Show—KOMO.
Luncheon Club—KJR.
Glenn Hardy—KVI.
10.15: Ma Perkins—KIRO

10.30-Musical Memos—CBR.
Dave Hill—CKDA.
Young Dr. Malone—KIRO.
Norman Cloutier—KVI
Garden Guide—KOMO.
News—CJVI.
Town Crier—CJOR.
My True Story—KJR.
10.45: Ida Bianco—CJVI.
10.45: Bob White—CKWX
10.45: Guiding Light—KIRO.
10.55: Betty Crocker—KJR.

11.00-Kindergarten of the Air—CBR.
Barry and Betty—CJVI
News—CKDA.
Backstage Wife—CJOR
News; Today's Hit—CKWX.
Double or Nothing—KOMO.
Second Mrs. Burton—KIRO.
Betty Crocker—KJR
Ladies' Fair—KVI.
11.15: Melody Man—CJVI.
11.15: A Man and His Music—CBR.
11.15: Lucky Listening—CKDA
11.15: Perry Mason—KIRO.
John B. Kennedy—KJR.

11.30-A Man and His Music—CBR.
Lucky Listening—CKDA.
Piccadilly Parade—CJVI
Star Time—CKWX.
Ma Perkins—CJOR.
Nora Drake—KIRO.
Live Like a Millionaire—KOMO.
Queen for a Day—KVI.
Baukhage Talking—KJR
11.45: Guiding Light—CJOR.
11.45: Brighter Day—KIRO.
11.45: Light of the World—KOMO.

12.00-A Man and His Music—CBR.
News; Piccadilly Parade—CJVI
News—CKWX, CJOR, KJR, KVI, KIRO, CKDA
Racing—CJOR.
Life Can Be Beautiful—KOMO.
12.15: News; Showcase—CBR.
12.15: Bing Crosby Show — CKDA.
12.15: Ken Hughes—CKWX.
12.15: Kiddies' Karnival—CJOR.
12.15: Cecil Solly—KIRO.
12.15: Sheelah Carter—KJR.
12.15: Cedric Foster—KVI.

12.30-Farm Broadcast—CBR.
News; Bing Crosby—CKDA.
News—CJVI
Kiddies' Karnival—CJOR.
News; Ken Hughes—CKWX.
Pix-O—KIRO.
Pepper Young's Family—KOMO.
Farm News—KJR.
Harmony Hoedown—KVI.

1.00-News of the Times—CKDA.
Concert Hour—CBR.
News; Memory Time—CJVI
News; Memory Time—CJVI.
News; Day Dreaming—CKWX.
Design for Women—CJOR.
Personality Time—KIRO.
Backstage Wife—KOMO
Music in the Air—KJR.
Game of the Day—KVI.
1.15: Ed Farey Show—CKDA.
1.15: Club Diary—CJVI.
1.15: Stella Dallas—KOMO.

1.30-Concert Hour—CBR
Ed Farey Show—CKDA.
Six For One—CJVI.
Will Reeder—CKWX.
Take It Easy—CJOR.
Housewives' League—KIRO
Lorenzo Jones—KOMO.
Ann Sterling—KJR.
Major League Baseball—KVI.
1.45: Needle Pointers; Comty.—CBR.
1.45: Young Widder Brown—KOMO.
1.45: Gary Moore Show—KIRO.

2.00-News, Lost and Found—CKDA.
News; Homemakers' Harmony—CJVI.
Take it Easy—CJOR.
Concert Hour—CBR
Red, White and Blue—CKWX.
Housewives' Inc.—KIRO.
When a Girl Marries—KOMO.
Surprise Package—KJR.
Baseball—KVI.
2.15: Ed Farey Show—CKDA.
2.15: Portia Faces Life—KOMO

2.30-Musical Program—CBR.
Ed Farey Show—CKDA.
Songs of Memory—CKWX
Take it Easy—CJOR.
Nona From Nowhere—KIRO.
Just Plain Bill—KOMO.
Bride and Groom—KJR.
Baseball—KVI.
Music Lovers' Corner—CJVI.
2.45: Maud Ferguson—CBR.
2.45: Arthur Godfrey—KIRO.
2.45: Front Page Farrell—KOMO.

3.00-Brave Voyage—CBR.
Music Lovers' Croner—CJVI.
News—CJOR, KVI, CKDA
News; Summer Serenade—CKWX.
Welcome Traveler—KOMO.
Arthur Godfrey—KIRO.
Today in Hollywood—KJR.
Baseball—KVI.
3.15: Shop and Swap—CKDA.
3.15: Bernie Braden—CBR.
3.15: Music—CJOR.

3.30-International Comy.—CBR.
Club 1340—CKDA.
Tea Time at Terry's—CJVI
Off the Record—CKWX.
Perry Mason—CJOR.
Arthur Godfrey—KIRO.
Aunt Mary—KOMO.
Chance of a Lifetime—KJR.
Sagebrush Serenade—KVI.
3.45: Big Sister—CJOR.
3.45: We Love and Learn—KOMO.

4.00-News; Vacation Time—CKDA
Here Comes the Band—CBR
Beulah—CJVI.
News; Off the Record—CKWX.
Summer Serenade—CJOR
Curt Massey—KIRO.
This Woman's Secret—KOMO.
Application for Happiness—KJR.
Fulton Lewis, Jr.—KVI.
4.15: Jack Smith—CJVI.
4.15: Road of Life—KOMO.
4.15: Strike It Rich—KIRO
4.15: Frank Hemingway—KVI.

4.30-The Geisha—CBR.
Kiddie Kapers—CKDA
Club 15—CJVI.
Summer Serenade—CJOR.
Off the Record—CKWX.
Strike It Rich—KIRO.
Linda's First Love—KOMO.
Women's Page—KVI.
Behind the Story—KVI.
4.45: Trio Tunes; News—CBR.
4.45: Off the Record—CKWX.
4.45: Dr. Paul—KOMO.
4.45: News—KVI.

5.00-Note by Note—KOMO.
Musical Roundup—CKDA.
News; Six For One—CJVI.
Junior Radio Theatre—CKWX.
Stars and Starters—CBR.
Easy Listening—CJOR.
Edward R. Murrow—KIRO.
Mert's Record Adventures—KVI.
Fun House—KJR
5.15: Racing—CJOR.

Television—KING

5.00—Howdy Doody.
5.30—Time for Heany.
6.00—Test Pattern News and Music.
6.35—Telenews Daily.
7.00—Arthur Murray Show.
7.30—Lone Ranger
8.00—Stork Club.
8.15—Raniers-Portland Baseball.
10.30—Telenews Daily

Radio programs are furnished by station and networks and are subject to last-minute changes.

"NEWS of the TIMES' Twice Daily . . At 1.00 p.m. and 10.00 p.m.—CKDA

42 ARTICLES FOR SALE
(Continued)

LATE model Maytag washing machine. Improved seamstress cabinet sewing machine, all attachments. Empire 6249. 3-59

LEAVING—Must sell this week, quantity of good furniture, also G-E Hotpoint electric range, Maytag washer, portable radios, kitchen utensils. Call and make offer. 1940 Cochrane Street. Garden 7945. 3-58

BEACH, Ray made, wood and coal stove; sawdust burner unattached; also trailer with bumper hitch. Apply 2950 Shakespeare. 3-58

HAVE quantity of .303 calibre ammunition for sale. Albion 274-J. 3-58

SANITARY scales, choppers, also adding machines, cash register. Owen & Richardson 939 Johnson. Empire 9352. tf

FOR RUBBER STAMPS DIGGON'S

CINDERS

- FOR USE ON CONSTRUCTION JOBS
- FOR DRAINS OR FILL
- FOR DRIVEWAYS
- FOR PARKING LOTS, ETC.

PER CUBIC YARD DELIVERED $1.50
IMMEDIATE DELIVERY E8525

ZARRY—1615 GOVERNMENT—G8753
10-foot ice fridge showcase, electric fans and air conditioners, English autocycle, National cash register, rifles, shotguns and field glasses.

43 CHINA — ANTIQUES

Old jewelry kept in safety deposit boxes is often serving no useful purpose. We will buy at reasonable prices, up to $500 per article.
NEIL SKINNER
621 FORT STREET (Pemberton Building) 26-65

DE RODIL—Importer, antiques bought and sold. Marble top tables wanted. 853 Fort. Garden 7514.

44 CLOTHING

GIRL'S school coats, brown Kenwood, navy chinchilla, size 10-11. Empire 1015. 3-58

TWIN silver fov fur set with square collar; also in siver fox, muff to match. 779 Market Street . Empire 0710. 3-57

45 FURNITURE

FUMED oak dresser and chiffonier with beveled mirrors. Empire 0673. 3-57

$10 allowance for your kitchen table and chairs (in any condition) as part down payment on any new chrome suite at HUMBER'S WAREHOUSE. Choose from the biggest selection we've ever shown a whole floor full beauties.

ATLAS Mattress Shop. All types of mattresses, box springs. Hollywood beds. Alterations, repairs. Free pick-up delivery. 2714 Quadra at Hillside. Garden 4925. tf

MATTRESS and upholstery renovation and repairs. 2905 Douglas. Garden 3522

AND STILL THEY COME
FOR MORE BARGAINS AT
THE AVENUE TRADING POST
1867 OAK BAY AVENUE BEACON 3953

CHESTERFIELDS RE-COVERED AND MODERNIZED
FREE ESTIMATES
HAGEL'S CHESTERFIELD HOUSE
536 JOHNSON STREET G3943

ANTIQUE Circassian walnut bedroom suite, dresser and stand have marble tops, good spring and mattress, $55; birdseye maple dresser and stand, $20; oak dresser, $15; full panel bed, Slumber King spring and spring-filled mattress, $25; full size bed, box spring, felt mattress, $15; fishing rod, $3; set of Davidson croquet hoops, $2.50; other articles. I must vacate. 1159 Finlayson. Empire 5378. 3-59

45 FURNITURE
(Continued)

PROVEN producers is what many Victorians call Classified Ads. You can profit by them too. Phone B 3131.

THIS WEEK'S SPECIALS
FROM OUR TRADE-IN DEPARTMENT

1 Davenport	$49.50
1 Walnut Library-Dining Table	$27.50
1 Set 6 Fumed Oak Chairs	$22.50
1 Set 4 Walnut Finish Chairs	$20.00
3-Piece Mohair Chesterfield Suite	$65.00
1 Oak Tea Wagon	$25.00
1 Large Carved Oak China Cabinet	$55.00

And a good selection of good quality Beds, Springs and Mattresses
HOME FURNITURE CO.
825 FORT ST., JUST ABOVE BLANSHARD
BEACON 5138

See the FALL FASHIONS IN OCCASIONAL FURNITURE AT STANDARD FURNITURE CO.
RIGHT THROUGH — YATES TO VIEW

SIDE GLANCES By Galbraith

"Uh—Joe—remember my asking you a couple of weeks ago if you'd thought of retiring? Well—uh—forget it for a while, won't you?"

45 FURNITURE
(Continued)

USED WASHERS

- All Reconditioned in our own shops.
- All Makes.
- All guaranteed.

Price from $49.50 up
$10 Down places one in your home.

MACDONALD'S LTD.
Victoria's Largest Electric Dealers
713 YATES STREET

SPECIALS IN USED FURNITURE

4-6 Hollywood bed	25.00
Electrolux electric cleaners 29.50 and	59.50
Reversible green 7x11 carpet	39.50
3-piece tapestry chesterfield suit, 1 green chair, good condition	79.50
Bleached oak dinette table, 4 chairs, almost new	59.50

HOLLAND BROS. & CO.
824 Fort Street Empire 0913

4-foot metal bed, new spring-filled mattress	$32.50
Very large bookcase and cupboard	$32.50
Mahogany finish china cabinet	$19.50
Piano, burl walnut ,perfect tone	$185.00
Victorian oak sideboard	$17.50

SEED'S FURNITURE
1111 FORT ST. Empire 0622

46 STOVES — FURNACES REPAIRS

FAWCETT stove with Miracle sawdust burner, two years old. Beacon 5873. 3-59

AUTOMATIC coal stoker with all controls. Good condition, $75. Beacon 1328. 3-59

WICK oil stove, white enamel, in good condition. Drum and pipes included. Also small wood and coal heater in good condition. Phone Beacon 6530 or 311 St. James Street. 3-58

WHITE enamel six-hole wood and coal range, like new. Phone Empire 2373. 3-59

OIL-BURNING range in white enamel, complete with tank, stand and drum. All in good condition. Sun-Ray Products Ltd., 2811 Douglas Street. Beacon 4821. 6-60

WHITE enamel new Findlay range with built-in gas plate $119.50. Carter's Stove Store, 820 Fort. Empire 3511.

BRICK lined heater with nickel finish. Garden 9198, after 5 o'clock. 3-58

FURNACES repaired and installed. All work guaranteed. Shaw Sheet Metal 1317 Wharf Street. Beacon 2342. x

FURNACE repairing and installation, air conditioning. Free estimates. Hugh Neuman. Garden G 2008 tf

McCLARY furnaces, air conditioning, repairs. Model Sheet Metal. 2010 Douglas Street. Empire 3915. tf

HEATERS ranges electric and gas stoves new and used. Peden Stove Store, 723 Johnson. Empire 1451. x

SOUTHALL STOVE CO.
COMPLETE HEATING INSTALLATIONS
OIL BURNERS COAL STOKERS
646 CORMORANT STREET G2961

TRADE IN Your Old Range on a New
CORDOVA OIL RANGE
Clean, Efficient Operation — Guaranteed
C. TAYLER Home Appliances
1436 Government E3361

FAMOUS NAMES IN SPACE HEATING
NORGE — FAWCETT — QUAKER
All Sizes
EAGLE SALES AND AGENCY
1016 Fort St. Beacon 3923

IN the know-folks use Times Classified ads for renting, selling, work-finding, help-hiring. You can too! Phone B 3131

47 MOTORCYCLES, BICYCLES

RALEIGH boy's bicycle, good condition, $25. Garden 3722. 3-59

LADY'S C.C.M. bicycle, perfect condition. Beacon 3297. 3-58

BICYCLE repairs. All work guaranteed. Bernard Ltd., 1410 Douglas. Garden 4911.

BICYCLE repairs and supplies. Crowther Bros. 854 Yates (near Atlas).

It's BOB PEDEN'S LTD.
For BICYCLES and WHEELED GOODS
First-class Repairs
646 Johnson Street Phone E2815

BACK TO SCHOOL!
Now is the time to get a new easy-running
C.C.M. Or RALEIGH BICYCLE
Easy terms as low as $5.00 monthly at
ROBINSON'S
1307 Broad Street E6213

47 MOTORCYCLES, BICYCLES
(Continued)

BICYCLES
Just Like New
GUARANTEED 12 MONTHS
ENGLISH 3-SPEEDS, $39.50
Pure Rubber inner Tubes, 28" x 1½" 59c
BICYCLES Overhauled ... $2.75
VICTORY CYCLE WORKS
585 JOHNSON STREET

MOTORCYCLES
ALL MAKES
NEW OR USED
R. Shanks & Sons
Douglas at Market Street, North End of Roundabout
Plenty of Parking Space
Prompt, Friendly Service

GOT YOUR BICYCLE FOR SCHOOL?
We have New C.C.M. and Raleigh Bicycles, priced from $52.95, as well as some Good Used Bicycles.
HARRIS CYCLE 758 FORT STREET

48 MUSICAL INSTRUMENTS

SCHUBERT upright piano with bench, $250. Phone Garden 7949 or 862 Chestnut Street, corner Begbie. 6-57

FOR sale, Gerhard Heintzman piano. Phone Empire 2114. 6-58

CAVE PIANO STORE. SEE US FOR GUARANTEED USED PIANOS. 745 VIEW STREET GARDEN 2512

51 ARTICLES WANTED

WANTED—Billiard table in perfect condition. Apply Box No. 4112 Times. 3-59

WANTED—Oil range, Cyclos preferred. Phone Empire 0375. 3-57

WANTED good used furniture. Seed's, 1111 Fort Street. Empire 0622. x

JUNK beer bottles, rags, tools, brass, copper, lead and useful things bought. Empire Junk. Empire 0343. tf

WE buy estates of jewelry and antiques, etc. K. A. McLeod Co. Ltd. the Old Gold Shop. 1111 Douglas Street. Garden 2724

HIGHEST prices for your old gold. Rose's Ltd. 1317 Douglas x

52 BOATS—ENGINES REPAIRS

GOOD 10-foot flat-bottom rowboat. Good oars. $25. Empire 4756. 3-59

SNAP for handyman — 14-foot carvel-built double-ender rowboat. Needs caulking. Good oars. $25. Empire 4756. 3-59

15-FT. inboard motor launch, price $300. Apply Foster's Shipyard, 419 Bay Street. 3-59

FOR sale—28-ft. open motor launch, nice condition, ideal for fishing, $800. Phone Empire 0438. 6-62

32-FOOT cabin cruiser. Four cylinder Star motor, good condition, $1,250. Phone Garden 5645. 6-61

12-FT. inboard, Briggs-Stratton motor, $70. Apply 1922 Ash Street, between 5 and 7 p.m. 3-57

GOOD 10-foot flat-bottom rowboat. Good oars. $25. Empire 4756. 2-56

SNAP for handyman—14-foot carvel-built double-ender rowboat. Needs caulking. Good oars. $25. Empire 4756. 2-56

$165—Sailboat, in good condition, jib and main sail, 22-ft. mast, 7-ft. beam, seats three. May be seen at Prospect Lake by phoning Garden 7423. 6-56

FISH boat for sale, 26-foot, Easthope engine. Empire 1020. 26-79

ORR Marine Distributors Ltd. Island agents for Chrysler marine engines and parts 130 Kingston Street. Beacon 2166. x

Neoprene Clothing
For repelling the water has been proved to stand the roughest of wear. We stock a complete range of sizes.
SHIP CHANDLERS
(McQUADE'S) LTD.
1214 WHARF PHONE E 1141

JOHNSON OUTBOARDS
RENTAL AND REPAIR SERVICE
ANGUS MARINE
1129 Wharf Street Phone G 7431

FISHERMAN'S SPECIAL
ONE ONLY—New 12-ft. Outboard Boat. Regular price ... $225
ONE ONLY—2½ H.P. Used Outboard Engine, as new, overhauled, guaranteed. Regular price ... $168
SPECIAL PRICE — BOAT AND ENGINE $290
(Doug) VOGLER'S SEACRAFT
3041 Douglas Street E0412

FOR PARTS AND REPAIR SERVICE
On EVINRUDE Outboards
U.S. FALCON - BRIGGS & STRATTON
GRAYMARINE
GENERAL MOTORS DIESEL
ORR & JAMES LTD.
1216 WHARF STREET Phone G3121

53 PET STOCK

REGISTERED three-months-old springer spaniel pups. 30 Latoria Road, Happy Valley. (20 minutes from city centre.) 3-59

DOGS and cats boarded in sanitary, individual quarters. Dogs bathed, trimmed, defleaed. Oakcrest Farm Kennels. Phone Colquitz 182M for appointment.

REGISTERED Irish Setter puppies for sale at 141 Gorge Road East. 6-57

57 FARM IMPLEMENTS

FARMERS
Now is the time to see the new DEARBORN MANURE LOADERS and SPREADERS, also FERTILIZER SPREADERS
—AND—
Here's a Special! New Dearborn Spring Shank Cultivators, suitable for row crop work. May be attached to Ford Tractor in 60 seconds ... $175
1948 MASSEY HARRIS PONY TRACTOR—A first-class buy, in A1 condition. Priced at just ... $775
Need a Garden Tractor? We have an EARTHMASTER, Model S, already equipped with plow, furrowers and cultivators. Real value at ... $275
NATIONAL MOTORS LTD.
TRACTOR DIVISION
819 YATES G8177

57 FARM IMPLEMENTS
(Continued)

GARDEN TRACTORS
1—BEAR CAT CULTIVATING TRACTOR with Disc Plow and Cultivator.
1—EARTHMASTER GARDEN TRACTOR—Disc Plow and Cultivator.
See These Tractors and Save Dollars
FARWEST MOTORS LTD.
G8174 Yates at Vancouver Street

58 MACHINERY

LATHE, 9-inch, quick change, South Bend, almost new; also ⅝ electric drill. Phone Garden 5026. 3-59

AUTOMOTIVE

59 AUTOS FOR SALE

1936 DODGE coach. New paint, sealed beams, heater, $480. 541 Hillside. Garden 3020. 6-63

ILLNESS forces sale of my 1947 Buick convertible sedan, in beautiful condition. Sacrifice. Garden 6734, mornings only. 3-59

1947 MERCURY coach, 20,000 miles on original motor. Excellent condition throughout. Must sell, leaving town, $1,275. Metropolis Hotel, Room 131. 1-57

1936 Pontiac sedan, best cash offer. 2736 Seaview. Garden 6267. 3-58

'36 CHEVROLET coach, good running order and body, $425. Saunders and Hitchman, 2554 Cadboro Bay Road. Beacon 4594.

1946 MERCURY sedan, good condition. Ed. Pierce, Y.M.C.A., after 7 p.m 3-58

1941 AUSTIN 8 sedan. Good condition. Reasonable price. Garden 1972. 3-58

LATE 1948 Standard coach, one owner, good condition, only gone 16,000 miles. Phone Beacon 5255. 3-58

1949 VAUXHAUL sedan. Excellent condition. 8,900 miles. Cheap for cash. Apply Box 9451 Times. 3-58

'47 PLYMOUTH de luxe sedan. 17,000 miles, new car condition. Apply 475 Constance Avenue. 3-57

1946 NASH "600". Low mileage. Excellent condition. Tires new recently. Can be seen Cadboro Bay Service Station. $1,325. Garden 0930. 3-57

1940 Ford four-door sedan. Offers. Empire 0824 or Beacon 1344. 26-71

1815 DOUGLAS Street. Auto insurance well written at low rates. Hawkes Foster Ltd. (Harry Foster, Mgr.). Day or night, Beacon 2101.

GOOD CAR NEWS AT
CRABB'S AUTO SALES

'47 Austin Sedan. Low mileage	$795
'47 Civilian Jeep. Good condition	$895
'38 Singer Coach. A good buy	$285
'30 Ford Coupe. A good buy	$195
'28 Dodge Sedan. Good rubber	$125
'30 Studebaker Sedan, Light 6	$195
'33 Pontiac Sedan	$325
'34 Chevrolet Coach. A good buy	$225
'36 Ford Coach. Radio and heater	$475
'37 Packard Sedan. A good buy, only	$375
'50 Triumph Motorcycle, 500cc twin	$550
'47 Harley Davidson	$425

ALL VEHICLES CAN BE FINANCED
WILL ACCEPT TRADE-INS
Garden 9513
GORGE ROAD AT GOVT. ST.

WILSON'S RED SPOT SPECIAL
A 1949 Oldsmobile Sedan in showroom condition throughout, complete with air conditioner and underseal. Really a beautiful car and the price is reduced $120 to only ... $2375

O.K. USED CARS
RECONDITIONED — GUARANTEED

1949 CHEVROLET FLEETLINE SEDAN with radio and heater	$1995
1946 OLDSMOBILE "BIG 6" SEDAN with hydramatic drive	$1850
1947 OLDSMOBILE SEDAN with radio and heater	$1795
1947 CHEVROLET SEDAN. A beautiful car thoroughly reconditioned	$1550
1947 PLYMOUTH 2-DOOR. A car that has had exceptionally good care	$1550

Used Trucks Ready For Work

1949 FORD ½-TON PICK-UP. Owner driven, low mileage and in exceptionally good condition	$1395
1948 CHEVROLET ¾-TON cab and chassis. Reconditioned and guaranteed	$1295
1946 CHEVROLET 1 - TON PANEL. Thoroughly reconditioned and newly painted	$1250
1940 MAPLE LEAF 2½-TON flat deck. Only 8,000 miles on new motor	$1050

Good Value Used Cars Priced For Quick Sale

1939 FORD TUDOR. A nice family car for only	$625
1936 CHEVROLET SEDAN. Only one owner	$625
1936 PLYMOUTH SEDAN	$595
1936 PACKARD SEDAN	$575
1937 NASH COACH	$575
1937 FORD TUDOR	$575
1937 HUDSON SEDAN	$550
1934 CHEVROLET SEDAN	$395

Open Evenings Till 9.

WILSON MOTORS LTD
Used Car Showroom
Yates at Quadra Empire 1108

JAMESON'S SPECIALS

1946 DODGE EXPRESS	$895
1939 HUDSON SEDAN, radio, heater,	$695

JAMESON MOTORS LTD.
740 BROUGHTON STREET

59 AUTOS FOR SALE (Continued)

SELECT QUALITY BUYS

Your automobile reflects your personality and in many cases, your importance in a community.

Then there is the pleasure and the pride of ownership that a nice car can provide. Unlike a cat, you have only one life to live. A good car can make it more complete. We have good cars. NO OTHERS.

On the following many of them have extras such as heaters, radios, fog lights, etc. ALL have small mileage and are superbly reconditioned.

CARS

'49 PLYMOUTH SEDAN	$1850
'49 FORD SEDAN	$1795
'49 METEOR SEDAN	$1795
'48 DODGE SPECIAL DE LUXE SEDAN	$1750
'48 CHEVROLET 2-DOOR SEDAN	$1650
'48 CHEVROLET CLUB COUPE	$1650

SPECIAL DAVIS PRICE
CHALLENGER

'46 PONTIAC SILVER STREAK SEDAN	$1395
'47 PONTIAC SEDAN	$1575
'47 MERCURY 2-DOOR SEDAN	$1295
'42 OLDSMOBILE SEDANETTE. Hydramatic	$1495
'42 DODGE SPECIAL DE LUXE COUPE	$1150
'41 PONTIAC SILVER STREAK SEDAN	$1050

OTHER LOW-PRICED CARS INCLUDE

'36 HUDSON SEDAN	$495
'39 NASH SEDAN. Heater	$495
'38 DODGE SEDAN	$775
'38 HILLMAN SEDAN	$395
'37 STUDEBAKER SEDAN	$650

Many others to select from priced and conditioned in keeping with Davis Motors high standard of excellence.

TERMS AND TRADES ACCEPTED

TRUCKS

'48 PONTIAC SEDAN DELIVERY	$1595
'47 DODGE ¼-TON PANEL	$1375
'46 FARGO 2-TON CHASSIS and CAB. Exceptionally fine condition	$1495
'46 G.M.C. ¼-TON PANEL	$1195
'42 PONTIAC SEDAN DELIVERY	$995

OPEN EVENINGS UNTIL 9 P.M.

DAVIS MOTORS LTD.
Buick - Pontiac - Vauxhall
G.M.C. Trucks
QUADRA STREET Between Fort and View
GARDEN 8154

LOUIS NELSON LTD.
815 PANDORA AVENUE Phone E 6113
KAISER — VANGUARD — TRIUMPH

POST-HOLIDAY SPECIALS

1946 FORD COACH. One owner. Perfect condition	$1295
1949 FORD PREFECT FOUR-DOOR SEDAN with extras. Just like brand new	$1075
1948 CHEVROLET SEDAN—Low mileage	$1595
1949 AUSTIN A40 SEDAN	$1295
1948 AUSTIN A40 SEDAN	$1150
1939 BUICK SEDAN—Fully equipped	$850
1938 BUICK SEDAN—One owner	$795
1940 MERCURY SEDAN	$695
1940 FORD SEDAN—Very good	$795

MANY OLDER MODELS AT BARGAIN PRICES

GOOD NEWS FOR CAR OWNERS

You can save $350 on the purchase of a six-passenger sedan by buying BRITISH "VANGUARD." Standard equipment includes electric clock, locking gas cap, automatic back-up light, arm rests Fram oil filter, de luxe chrome trim all around, wheel skirts, centre arm rests and baby seat in front.

ECONOMY — ROOM PERFORMANCE

1948 Standard "14"
4-Door Sedan

has all these features. This is truly a quality automobile, sold new in 1948 for approximately $3,850, and is superbly fitted and finished with true British craftsmanship. Driven only 20,000 careful miles by one owner, this car will give thousands of miles of trouble-free, economical motoring.

$450 CASH OR TRADE AND $42.00 PER MONTH WILL HANDLE

FULL PRICE
$1295

SPENCER HOUSTON CAR SALES
"THE HOUSE OF DEPENDABLE AUTOMOBILES"
901 Yates Street B1038

FOR
A1 VALUES
IT'S
NATIONAL MOTORS

Look These Over:

COUPES

'38 FORD	$595
'46 MONARCH. Radio, heater	$1295

FORDORS

'36 CHRYSLER	$475
'38 TERRAPLANE	$450
'46 MONARCH. Radio, heater	$1495
'46 MONARCH. Heater	$1395
'47 MONARCH. Heater	$1450

TUDORS

'36 FORD	$495
'40 CHEV. Heater	$795
'46 FORD	$1375
'49 FORD. Radio and heater	$1850

LOOK AT THESE TRUCKS!

'47 WILLYS JEEP	$895
'47 FORD PICKUP	$1195
'47 STUDEBAKER 2½-3-TON	$1450
'47 MERCURY PANEL	$1195
'47 FORD 3-TON DUMP	$2075
'48 FORD PICKUP	$1300
'49 MERCURY 3-TON	$2495

LOW IN PRICE!
HIGH IN VALUE!
PLENTY MORE TOO
SEE THEM NOW AT

NATIONAL MOTORS!
G6177 819 YATES
OPEN EVENINGS

THE NEW
1950
"PONTIAC CAR"
GENERAL MOTORS LOW-PRICED NEW CAR

$2055
IN VICTORIA
Coupe Model 2257B

TERMS
¼ IN CASH OR VALUE OF CAR TRADED IN. BALANCE OVER 36 MONTHS

DAVIS MOTORS LTD.
Buick — Pontiac — G.M.C. Trucks
Vauxhall Cars
21 Models to Choose From
G8154 909 FORT STREET G8154
There is No Better Place For Service

SEE GLADWELL'S FIRST
LOW PRICE
1948 MERCURY "118"
TOWN SEDAN

Metallic green, equipped with heater, at $1550

ONE OF
60
CARS TO CHOOSE FROM

800 PANDORA AVENUE
1½ Blocks Up From City Hall
PHONE B2111 or B2112, EVENINGS

K-M AUTO SALES
B 5822
1101 YATES AT COOK STREETS

See These First

1947 FARGO ONE-TON VAN	$1295
1941 BUICK SPECIAL SEDANETTE—In tip-top shape	$1295
1937 CHEV. COACH. Good inside and out	$695
1935 TERRAPLANE COUPE. Only	$250
1930 MODEL A PICK-UP. Good motor	$125
1949 FORD CUSTOM TWO-DOOR—12,000 miles Special	$1675
1931 FORD SEDAN	$195
1930 ESSEX COUPE. Good	$125
MODEL A COUPE	$195

Low Down Payments and Easy Terms

K-M AUTO SALES

OLSON MOTORS

THE BEST DEAL IN TOWN

1947 5-PASSENGER SUPER DE LUXE FORD COUPE. Metallic blue grey paint, in showroom condition throughout. A real fine buy $1545

1947 BUICK SUPER 4-DOOR SEDAN. A lovely 2-tone grey, has new seat covers, custom radio and heater, etc., in top mechanical condition $2195

1941 PLYMOUTH COUPE. Fully equipped with custom radio and heater, in top mechanical condition. The best of the prewar cars $1095

1940 PLYMOUTH 4-DOOR SEDAN, a lovely tropic moss green, in top mechanical condition throughout. A certified car $1045

SEE OUR LINE-UP OF
ONE OWNER
LOW MILEAGE
C-E-R-T-I-F-I-ED
BETTER CARS

Garden 1147

OPEN EVENINGS TO 9 P.M.

OLSON MOTORS LTD.
PLYMOUTH - CHRYSLER - FARGO
SALES and SERVICE
YATES at COOK Phone G1144

J. M. WOOD MOTORS
USED CARS

TRANSPORTATION AT ITS VERY BEST

1947 PLYMOUTH 4-DOOR SEDAN. This car is an exception, both for appearance and mechanical condition. Maroon exterior $1595

1947 FORD COUPE Mechanically good. Sturdy body. Clean and neat. Metallic grey exterior. Radio and heater equipped $1345

1947 FORD 4-DOOR SEDAN. Fine mechanical shape. Clean as a pin. Maroon exterior finish. A car you can well depend upon $1445

J. M. WOOD MOTORS
Two Lots to Serve You
1061 YATES AT COOK ST. and 837 YATES ST., OPPOSITE ATLAS THEATRE
PHONE Garden 7196
DODGE - DE SOTO - DODGE TRUCKS
Better Cars—To More People—For Less

48 MERCURY COACH. Small mileage	$1485
36 FORD COUPE	$450
38 SINGER COACH	$350
29 ERSKINE	$150

SEDAN DELIVERY
'46 FORD. Radio and heater. OPEN TO OFFERS.

FRANK IVINGS' GARAGE
BLANSHARD at JOHNSON E9722

SEE THE NEW
1950 CHEVROLET!

It's Canada's lowest-priced NEW CAR . . . the world's most POPULAR car!

$2012

in Victoria at

WILSON MOTORS
Yates at Quadra

Masters Motor Co. Ltd.

WILLYS SEDAN—In extra nice condition. One owner only	$695
WILLYS STATION WAGON—Lovely condition, overdrive, heater, etc.	$1695
BRITISH SUNBEAM TALBOT "90" SEDAN, like new	$2195
FORD SEDAN DELIVERY. A very useful small car	$495
WILLYS ¾-TON PICK-UP TRUCK. New condition	$1500
FORD 1949 ½-TON PICK-UP TRUCK. New condition	$1450

Masters Motor Co. Ltd.
815 VIEW ST. Phone Empire 3541

VICTORIA SUPER SERVICE LTD.

MORRIS — M.G. — RILEY — NASH

1946 PLYMOUTH FOUR-DOOR SEDAN	$1375
1940 NASH SEDAN	$850
1939 FORD COUPE	$575
1939 NASH SEDAN	$675
1937 PONTIAC COACH	$695
1935 HUPMOBILE SEDAN	$350
1938 STANDARD "12" SEDAN	$550
1948 STANDARD "8" TOURER	$725
1948 MORRIS "8" VAN. Low mileage	$775

744 Johnson St.
PHONE G4934 — E1158

TWO MODEL A's
MUST BE SOLD
These two cars are priced right and are good transportation.
McNEILLY and RIGBY
2416 DOUGLAS ST. GARDEN 9723

Own a New 1950
Chevrolet

It's Canada's LOWEST-PRICED new car . . . the world's most POPULAR car.

Only $1731
AT THE FACTORY

SEE
WILSON MOTORS LTD.
YATES AT QUADRA

60 AUTOS WANTED

I am interested in procuring a 1950 Pontiac sedan, low mileage, for cash. Phone Garden 9513. tf-C

WANTED by Oct. 15, good clean car, '38-'41, for cash. Box 4199 Times. 6-59

ALL cash for 1940-49 Chevrolet, Pontiac coupe or sedanette. Garden 2511

ATTENTION Cash paid for good used cars of any make. Davis Motors Ltd. 906 Fort Street. Garden 8154. x

IT TAKES no time to place a Times Classified Ad. Our ad takers give you quick, expert and courteous service. Phone B 2131

61 AUTO FINANCING INSURANCE

AUTOMOBILE purchases financed at low cost. Interest at 4½% per annum. A. M. Taylor Spittal, No. 303, Stobart Bldg., 745 Yates Street. Telephone Garden 9398. tf-C

AUTOMOBILE FINANCING
Automobile purchases financed on monthly payment plan.
Conditional sales agreements discounted
Reasonable Rates . . . Prompt Service
ISLAND FINANCES LTD.
1112 Broad Street Phone G6831

CAR INSURANCE COSTS ONLY $15 to cover in B.C. to get a pink card.
J. W. BUCKLER INSURANCE AGENCIES
124 Pemberton Building Phone E2144

62 AUTO REPAIRS ACCESSORIES

SPEEDOMETER and wiper repairs. Chet Dowman, 724 Johnson. Empire 1411 x

You can't judge a battery by looking at it. But 25 years of actual usage has proven Jones Bros. manufactured in Victoria Batteries high in quality, low in cost.

1314 QUADRA ST. E8623

MOONEY'S
We are SPECIALISTS IN—
AUTO BODY REPAIRS
And
PAINTING
No Job TOO LARGE or TOO SMALL
Mooney's Body Shop
940 FORT
—RITE THRU—
E 4177 937 VIEW

AUSTIN and PACKARD OWNERS!
Don't Let Your Car Troubles
GROW UP
Catch 'em when they're young. That's a time-tested rule to keep repair bills deflated.
COME IN TODAY
and let us check for troubles that are still "Youngsters."
THOMAS PLIMLEY LTD.
1010 Yates Street
Victoria, B.C.
Established 1893 G7161

63 TRUCKS — TRACTORS TRAILERS

1937 TWO-TON flat deck International. Good running order. $325, or trade on car. Beacon 5873. 1-57

U-DRIVE
¼-TON panel, by hour, day or week. Esquimalt Taxi. Empire 4717. x

TRUCK CLEARANCE SALE
MAKE US AN OFFER
THESE TRUCKS MUST BE SOLD. They are good but have been here too long.

1946 FORD ½-TON EXPRESS. Good condition.

1942 LIGHT 2-TON INTERNATIONAL STAKE. Good condition.

1938 INTERNATIONAL 1-TON PANEL.

There is a reserve price on these but it is so low that your offer will probably be good. Come in and see but come early as they cannot last long.

J. M. WOOD MOTORS
1061 YATES STREET
THE HOME OF DODGE "JOB RATED" TRUCKS — G 7196

63 TRUCKS—TRACTORS TRAILERS (Continued)

USED TRUCKS

1948 Chev. Pickup, ¾-ton. De luxe cab. Heater and defroster. Only 14,000 miles and in new truck condition. Color blue $1450

1948 Chev. Pickup, ¾-ton. Good mechanical shape. A buy at $1250

1947 G.M.C. 2-ton cab and chassis. 161-inch wheelbase. Hydrovac brake booster. A one-owner unit in excellent condition $1495

Yes, we are truck specialists—and you get the advantage of a good deal every time when buying from a reputable dealer. We stand behind every unit we sell, whether it be for $400 or $4,000!

FARWEST MOTORS LTD.
971 Yates Street Phone G 8174
YOUR INTERNATIONAL DEALER

GLADWELL'S
CUT DELIVERY COSTS IN HALF
English Thames
¼-TON TRUCK
$1008
GLADWELL MOTORS
904 PANDORA AVENUE B2111

RENTALS

65 HOTELS

ABERDEEN HOTEL
Attractive, quiet surroundings.
Hot and cold water in every room.
Close in. Dining-room.
941 McCLURE STREET Garden 3742

CRAIGMYLE Guest House, 1037 Craigdarroch. Mrs. Gannon. Garden 9031.

RITZ HOTEL
710 FORT STREET
In the centre of town. Comfortable rooms with hot and cold water. Steam heat. Elevator service and light housekeeping privileges. All furnished apartments with electric ranges and refrigerators.
Reasonable weekly rates. Transient or permanent
EMPIRE 1021

★ LOWEST RATES ★
For modern rooms, and furnished and unfurnished suites for light housekeeping. Weekly or monthly rates. Abundance of hot water and heat. Phone in every room. Available now. Downtown location. Strictly modern fireproof building. 24-hour elevator service.
NEW ST. JAMES HOTEL and APARTMENTS
642 Johnson Street (Near Douglas)
Phone Garden 1187 26-76

TOURIST ACCOMMODATION

ACCOMMODATION for tourists—Attractive light housekeeping rooms, close to bus, park and sea. Reservations arranged. 1252 Oscar. Empire 6352. 26-61

66 ROOMS FURNISHED

FURNISHED bedroom, kitchen, near buses. Christian home, suit elderly people. No drinkers. Phone Garden 5309. 3-59

NICELY furnished sleeping rooms (men), near Parliament Buildings, dock. Empire 9639. 26-80

Rooms, reasonable rates, weekly or daily. 1312 Govt. Beacon 1836 or Empire 4853. M

67 ROOMS, HOUSEKEEPING

CLEAN, bright housekeeping room, 10 minutes by bus from town. Fairfield. Beacon 3212. 3-59

AN attractive room with balcony, in nice district. Everything found. Garden 1446. 3-59

WARM, cosy bed-sitting-room, kitchenette, gas stove, couple. Garden 3438. 6-62

NICE furnished housekeeping room, ground floor, close in, gentleman preferred. Phone Garden 6040. 6-61

BRIGHT, furnished room; linen, dishes and fuel; reasonable; near Parliament Buildings. 429 Belleville Street. 6-61

HOUSEKEEPING room, furnished, close in. Empire 1683 3-58

QUIET housekeeping room, suitable for one lady, $19 monthly. 1228 Fort. Garden 5365. 3-58

ATTRACTIVELY furnished, large housekeeping room with fireplace and kitchenette. 543 Linden. 6-60

COMFORTABLE room, hotplate. Garage. South Fairfield. Garden 7442. 26-80

A TWO-ROOM light housekeeping suite, $30; single room, $15. Everything supplied. 23 Menzies. Empire 2185. 6-60

CLEAN small bed-sitting-room, kitchen, close in. Reasonable. Lady only. References. Beacon 5818. 3-57

LARGE front housekeeping room. Everything found. No objection to child. 1261 Johnson Street. 3-57

FRONT bedroom with complete kitchen. Special rate to steady tenant. 1250 Johnson Street. 12-67

ROOM in Esquimalt, everything found, close to transportation. Phone Beacon 4742. 3-58

BED-SITTING-ROOM, kitchen privileges; Jubilee area; quiet lady preferred; $4 per week. 1009 Chamberlain. Garden 4489. 6-58

67 ROOMS, HOUSEKEEPING (Continued)

LARGE, bright room; gas stove, sink. Suitable for working person. 117 Superior. 6-58

TWO-ROOM housekeeping suite, furnished; one or two business girls. Empire 0037. 6-57

SINGLE rooms, cooking facilities; $5 and up; working men preferred. 617 Yates Street. Phone Garden 0966. 26-70

68 ROOM AND BOARD

SINGLE or double room, separate beds, James Bay; men. Empire 1020. 26-82

FIRWOOD Lodge, 995 Cook. Empire 3453. Vacancies. Meals optional. 26-71

70 SUITES FURNISHED

TWO or three-room furnished suite, close in. Empire 0706. 3-59

JAMES BAY—Large two-room suite, furnished or unfurnished. No objection to one child. Reasonable rent. Garden 1688. 3-59

FURNISHED UPPER FLAT
Three large rooms, private entrance, quiet. Reasonable rent. Bus at door.
Apply 3926 QUADRA ST.
3-57

TWO large rooms, adults. Central Park vicinity. Empire 7639. 6-60

WINTER accommodation—Compact furnished cottages from $35 month. Gas, electricity, plenty hot water supplied. Select yours now; adults preferred. View Royal Auto Court, corner Helmcken and Island Highway at Gorge-Helmcken bus terminus. Garden 1276 26-80

LOWEST rates on downtown suites. Hot water, phone and elevator service. Suitable light housekeeping. Available now. Phone Garden 1187. 26-78

TWO-ROOM suite, redecorated, warm; walking distance. Reasonable to right couple. Small child considered. Garden 4489. 6-58

FURNISHED suites, four rooms and bath, in best part of Oak Bay. Empire 9237. 26-77

EXCELLENT, fully furnished, self-contained apartments; electric stove. Fridge; $80 and up. Garden 8364. 26-69

THREE-ROOM furnished downtown suite. Heat and water, semi-private bath, $55 month. Dover Apts. Beacon 2774. 3-58

TRY BEACON LODGE
New, comfortable, reasonable rooms by day, week or month, facing Beacon Hill Park and sea; on bus line 8 minutes from city.
Phone E 1443 30 Douglas St.

71 SUITES UNFURNISHED

$50—Four-room self-contained apartment, unfurnished, with gas stove. Adults with one child preferred. Box 4115 Times. 2-58

CLEAN two-room self-contained suite; Dutch cupboards, toilet, sink, stove, bed. Older couple or pensioner preferred; $20 month, including electric light. Apply 867 Viewfield Road, Cabin 10. 6-61

DUPLEX, reasonable. Upstairs, four rooms. Close to bus. Box 9422 Times. 3-57

THREE-ROOM, self-contained, electric range, automatic hot water, close in. $45. Empire 8168. 2-57

LOWEST rates on downtown suites, unfurnished. Hot water, phone and elevator service. Suitable light housekeeping. Available now. Phone Garden 1187. 26-78

72 SUITES WANTED

JEEVES BROS.—TRANSFER & STORAGE
LOCAL and LONG DISTANCE HAULING
Packing, Crating and Shipping
LIFT VAN SERVICE to VANCOUVER
PHONE E9332

74 HOUSES UNFURNISHED

SIX-ROOM house, Oak Bay, near stores and sea, $65. Phone Garden 4474. 3-59

FOUR-ROOM, self-contained duplex, close to town. Box 4113 Times. 1-57

75 HOUSES WANTED

WANTE—Cute little three-room cottage on nice lot. $850 down; $35 month. Empire 6266. Excellent references. 6-62

K. & S.
Furnished House Wanted to Rent

We have reliable tenants who require a FOUR-BEDROOM furnished house for rent. Rockland Avenue or Oak Bay areas, please

Apply Rentals Dept.
KER & STEPHENSON LIMITED
909 GOVERNMENT STREET
24-Hour Phone Service - Garden 4127

77 CLUBROOMS — HALLS

NEWSTEAD HALL
Make your reservations now. Lodge meetings, concerts, etc., afternoons or evenings. Phone Empire 7194. 26-60

ESQUIMALT Community Club Hall. All facilities. Garden 5794. tf

REAL ESTATE

78 MORTGAGES MONEY TO LOAN

WANTED—Clients with large or small amounts of money to invest in first mortgages at 6% interest. Phone Garden 9305 or evenings Empire 5854, ask for Mr. Smith or Mr. Spencer. We purchase mortgages and agreements for sale. Financial Survey Limited, 1324 Government Street.

78 MORTGAGES MONEY TO LOAN (Continued)

NEED MONEY?
CALL BEACON 2197
MORTGAGES and N.H.A. LOANS
LOWEST RATES
H. A. ROBERTS (Vic.) LTD.
(Real Estate and Insurance)
1712 Douglas Street

APPLICATIONS for large or small mortgages appreciated. N.H.A. loans available. We specialize in re-financing houses, also purchasing agreements and mortgages. Phone Garden 9305 or evenings Empire 5884. Ask for Mr. Smith or Mr. Spencer for inforamtion, or they will call at your home at your request. Financial Survey Ltd. 1324 Government Street.

ANY request for a mortgage appreciated. Pemberton, Holmes Ltd., 1002 Government Street. Garden 8124

ADVICE AND INFORMATION ON MORTGAGE LOANS GIVEN WITHOUT OBLIGATION
HAWKES FOSTER LTD.
1815 DOUGLAS B2101

A NATIONAL HOUSING ACT 4½% LOAN
A FIRST MORTGAGE PRIVATE LOAN
A BUILDER'S PROGRESSIVE LOAN
Ask Us For Complete Details
Gillespie, Hart & Co.
LIMITED
611 FORT STREET Phone G1181

FUNDS ON HAND AND IMMEDIATELY AVAILABLE FOR MORTGAGE LOANS
LARGE and SMALL AMOUNTS — LOW INTEREST
Quick Decisions, Repayments to Suit, Reasonable Charges
Mortgages and Agreements Purchased
We Specialize in National Housing Act 4½% Loans and Company Loans at 5%
Consult Our Mortgage Department
P. R. BROWN & SONS LTD.
1112 Broad Street Phone G7171

BERNARD & CO.
FOR LOANS
Large and small amounts available immediately for residential and business properties
At 5%
Progressive and N.H.A. Building Loans
At 4½%
620 FORT STREET PHONE E5816

84 BUSINESS OPPORTUNITIES

SEVEN-ROOM revenue home. Excellent location. Close in. Gas throughout, $5,000 or near offer. Empire 7765. 1-57

BEAUTY parlor, good location, all new equipment, doing a nice business. Will sell, rent or take operator in partnership. Phone Beacon 1133. 4-58

TWO corner locations in good business section. Coffee bar, three-room building, stucco finish. Gas pumps and tank. Premises suitable for auto court. Write Parker, 615 Tenth Avenue North, Port Alberni. 3-57

INDUSTRIAL water front property for sale or rent. Lot 60x180. Building 40x80, suitable for various types of business, at 650 Montreal Street. Phone owner, Garden 7503. 26-79

HOTEL
IN CENTRE OF CITY
35 rooms, completely furnished, seven more which can be used. Hot and cold water in all rooms. Splendid living quarters for owner if desired. Building is of brick construction, good heating system and is well furnished throughout. All linens, carpets and other furnishings included in purchase price, also large new refrigerator and washing machine. Immediate possession. Step into a real money-maker.
PRICE $50,000
See Jim Taylor
Phone G 9813 Evenings G 9902

E. H. KNOTT & CO.
1304 GOVERNMENT ST

MEHAREY & CO. LTD.
It's the Newest
It's the Nicest
See This Brand New
Modern Apartment Building
Situated in lovely Oak Bay, this brand new, most modern apartment building will be completed by end of this month. It's being constructed to owner's specifications with not a detail overlooked. Contains fine five-room suite and four others which will rent at $70 per month upwards.
A Worthwhile Investment
A change in the owner's business plans forces sale of this desirable revenue producer. Beautiful stucco exterior. Four large garages. All suites have separate back and front entrances, electric refrigerators and ranges. Sale price—terms, if desired.
$35,000
MEHAREY & CO. LTD.
Real Estate Consultants for Victoria and Vicinity
622 VIEW STREET Empire 1187

86 HOUSES WANTED TO BUY

WANTED TO BUY
IMMEDIATELY
An Up-and-Down Duplex-type Home with two bathrooms, close in Fairfield district preferred.
We also have buyers for suitable three, four, five and six-room bungalow-type homes in the Greater Victoria district.
If you have property for sale as above, please let us have particulars of same.
L. M. ROSEVEAR & CO. LTD.
1115 Langley St. Phone G 6041

Wanted
Oak Bay
WANTED FOR IMMEDIATE OCCUPANCY
FOR CASH
Bungalow or semi-bungalow with three bedrooms. Small secluded garden. Oil-O-Matic heating. Built about 10 years. In quiet surroundings.
PRICED NOT OVER $10,500
LEACH & SPARKS
1119 BLANSHARD ST. Empire 4117
8-58C

86 HOUSES WANTED TO BUY (Continued)

WANTED to buy a small three-room home, city of close in. Apply 9460 Times. 6-61

87 HOUSES FOR SALE

SMALL cottage for sale, V-joint lined, brick chimney; to be dismantled; $125. Box 9476 Times Office. 3-60

$2,000 DOWN and $50 month buys this one-year-old bungalow. Full price $7,000, including new oil range, Venetian blinds. Apply 2607 Shelbourne Street. 3-58

FURNISHED duplex in Fairfield district, $2,000 down payment; $7,500 full price. Separate garage. Close to school, centrally located. Easy terms. Open for inspection after 5 p.m. by owner. Empire 0289. 6-61

FOR quick sale, seven-room house, 330 Atkins Road. Large front room done in knotty pine; hardwood floors. Heatalator fireplace. Overlooking harbor. Three large bedrooms, large bathroom, kitchen and dinette done in cedar siding. Utility room with hot-water heating. 2.7 acres of land. Large garage. $9,000 cash. Call Belmont 8C. 6-61

SEVEN-ROOM stucco house, three bedrooms down, two up, full basement, close to school, bus and store. Good garden with strawberries, raspberries. 2941 Donald Street, off Gorge Road. 6-60

NEW suburban 6-room house, unobstructed sea view from all rooms. Plate glass windows, Oil-O-Matic hot-water heating, hardwood floors throughout. Clear title—a $20,000 property open to reasonable offer. See it and be convinced. Appointment Garden 7503. 26-79

CORNER of Gordon Head Road and Feltham. Four-roomed stucco bungalow on one acre under cultivation. Full cement basement. Garage. No agents. Phone Albion 223R. 6-57

A BEAUTIFUL ranch style bungalow. 3901 Braefoot Road, corner Cedar Hill. 26-76

OAK BAY
Five-room stucco bungalow, attached garage. No basement. Hot-water heated. Hardwood floors throughout. Living-room with very nice fireplace, three bedrooms, large bright cabinet kitchen with black tiled sink and wired for electric range; also breakfast nook. The taxes are $78.00. Price includes Venetian blinds throughout and inlaid linoleum in kitchen
PRICE $7,800
APPLY 2510 EPWORTH STREET
3-58

L. M. ROSEVEAR & CO. LTD.
1115 LANGLEY ST. PHONE G 6041

A Good Buy
In a New Bungalow
Comprising four rooms and bathroom, entrance hall and central hall, Pembroke bath and shower and all other modern plumbing fixtures, fireplace, full cement basement, furnace heat to all rooms, laundry tubs, garage, good garden. In A1 spotless condition. Immediate possession arranged.
Price $6950
Approximately one-half cash, balance to be arranged.
Location — East Part of Victoria.
L. M. ROSEVEAR & CO LTD.
1115 LANGLEY ST. PHONE G 6041

Dean Heights
A splendid well constructed four-room bungalow, with nothing left to be desired. Spacious cabinet kitchen with dining space, wired for electric range, two lovely bedrooms with ample clothes cupboards, splendid living-room with fireplace and entrance hall, hardwood floors, nice four-piece Pembroke bath, full basement, hot air furnace, drive-in garage. Zonilite plaster and cove ceiling. Price $7800
Evenings, Mr. Miller B 5210
FRANK S. GREEN LTD.
722 FORT ST. G 4159

Seafrontage
ONE OF THE MOST CHARMING homes of six architect designed rooms, and two bathrooms. Oil-O-Matic hot water heating, fully insulated and weather stripped, disappearing copper window screens. Heavy quarter cut oak floors. Mature landscaped grounds sloping to delightful sheltered cove.
For further particulars and appointment to view
LEACH and SPARKS
1119 BLANSHARD STREET E 4117

P. R. BROWN & SONS LIMITED
Real Estate and Insurance Agents
Member Real Estate Board of Victoria
1112 BROAD ST. G 7171

Lake Hill
Superior home situated in a good district among other nice homes with beautiful landscaped ground. This home comprises spacious living-room, dining-room, one bedroom down and two up, modern kitchen, full high basement, Oil-O-Matic heat and drive-in garage. This home is in perfect condition and ready to move in. Price $12,350
Gorge—Exclusive
Neat and compact four-room stucco bungalow with three-piece bathroom, situated on a nice panel street, convenient transportation. This home is in perfect condition and is priced right at $5650
Evenings: A. M. Millar, G 9214; Mr. Burton, Jr., E 1291; Mr. Prisk, G 3419; Mr. Hockley, B 5065.

Near Jubilee Hospital
Extra Special
We can safely guarantee that there is not another buy in this city to equal this absolutely spotless semi-bungalow which features a large reception hall, good size living-room, dining-room, fireplace and a dandy kitchen. There are three nice bedrooms up also a three-piece bathroom and a full basement with furnace. A wonderful spot for a couple who would like to rent two or three rooms to nurses. Close to stores and transportation and you can move in immediately. Full price $4600
CENTRAL REALTY
611 YATES ST. B 2157
Evenings:
Mr. Prutton, B 2733; Mr. Craig, B 8097.

They'll Do It Every Time

BERNARD & CO.
B 5316

Oak Bay—4 Bedrooms
This lovely well-kept older style home is situated just a half block from Beach Drive and the waterfront. The house is in immaculate condition inside and out and the grounds are a sight to behold. Home consists of large entrance and through hall, DEN with fireplace, large guest-size dining-room, cabinet kitchen, powder room and utility room on main floor. FOUR large bright bedrooms and bathroom upstairs. HARDWOOD floors THROUGHOUT on the main floor. Full cement basement with HOT WATER OIL-O-MATIC heating system. Separate garage. Viewed by appointment only.
Full price, only $9500

$1250 Down Brand New
Here is a spanking new stucco bungalow in the Portage Inlet district. Home comprises through hall, large living-room with fireplace and hardwood floors, two good-sized bedrooms, cabinet kitchen, utility room with washtubs and four-piece Pembroke bathroom. Situated on a nice 78x120 foot corner lot and can be purchased for ONLY $1,250 down and the balance like rent.
Full price $6500

4 Bedrooms 10 Years Old
Well built cedar siding 10-year-old bungalow, situated on double lot. House comprises entrance hall, good-sized living-room, cabinet kitchen, two bedrooms, utility room and bathroom. Two bedrooms at top of concealed stairway. Good one-roomed cottage also on the property. Several good variety fruit trees on this most desirable property. Priced for quick sale at only $5800

BERNARD & CO.
Member Real Estate Board of Victoria
629 FORT ST. PHONE B 5316
Evenings G 9083, G 7388, G 2060

THE B.C. LAND & INVESTMENT AGENCY LIMITED
Our 87th Year in Real Estate.

Esquimalt
Here is a very nice bungalow on high ground, living-room, dining-room, kitchen, two bedrooms and bath, full basement.
Priced at only $3500

Cedar Hill Cross Roads
An acre of excellent soil in garden, fruits, small fruits, chickenhouse and a good house. Neat and clean, living-room with fireplace, dinette, a real good kitchen, two good bedrooms. Full basement, garage in basement. Just the thing for you and close in too.
Priced at only $7500
Please ask for Mr. Heine

Esquimalt
Good 1½ story house, stands on high ground, view of Olympics, two bedrooms, bathroom, large living-room, dining-room and electric kitchen down, two more bedrooms up. Part basement, furnace. New Duroid roof. Rewired.
Good value at $6850

City
Near Moss below Rockland. Large frame building; upper part a self contained suite of four rooms and bathroom. Lower part not divided ready for partitioning into one large or two smaller suites. Lovely 80 foot lot, view of mountains.
Can be had for $4500
Please ask for Mr. C. R. V. Bagshawe

High Saanich
A very good stucco bungalow built about 1941, comprising cosy living-room, dining-room, wired kitchen with tile sink, two bedrooms, four-piece Pembroke bath. Extra room in full basement, hot air heating, drive-in garage. Taxes approx. $60. Price $8000

Uplands Slope
A fine three-bedroom home, just redecorated throughout and VACANT. Built 10 years ago it is of the best construction and contains some 1650 square feet. Kitchen is wired, brand new hot air pipe furnace, taxes $95. A real buy in a superior location, at $11,000
(No offers at this price.)
Please ask for Mr. W. O. Cameron

922 GOVERNMENT ST. G 4115

KING REALTY
B 2131

Beautiful Apartment House
Best buy in the city today. 14 suites. Easy terms.
Phone Mr. Turner, Evenings G 5373

For Rent
Five-room stucco bungalow on waterfront property, Saanich Arm, 14 miles from town, $65 per month.
Phone Mr. Turner, Eves. G 5373

$1000—Down—$1000 Hot Water Heat
Stucco home of six excellent rooms. Consists of three bedrooms and bathroom up, living-room with open fireplace, guest-size living-room, large kitchen, full basement. Separate garage. Good lot. Easy monthly payments.
Price $6850
Ed. Olson, Eves., G 4608

High Quadra
Four-room stucco bungalow on one of the better streets. Full basement, hot water heating. A highly developed corner lot.
Full Price, some terms $7850
Hugh M. Roberts, Eves., B 6948

KING REALTY
1233 GOVERNMENT STREET
Member of the Real Estate Board

Out of a Magazine Ad
That's what you will think when you see this cute four-room white stucco bungalow, situated on a nice street in Esquimalt. From the reception hall you enter an attractive living-room with fireplace, the central hall gives access to two nice bedrooms, Pembroke bathroom, and one of the smartest kitchens you have ever seen. The garage is attached; the house is insulated and a new circulating oil heater is included. An R.C.N. draft is the one and only reason for this sale at the reasonable price of $5950
(An exclusive listing with this office)
Call Stan Evans, Eves., G 2635

1¼ Acres—Gordon Head
Three-bedroom stucco bungalow fully insulated. Entrance through hall to living-room with nice fireplace. All main rooms have oak floors. Large kitchen with dinette space. Coffee bar finished in knotty pine. Three bedrooms with walk-in clothes closets. Pembroke bath, and utility room. Lots of fruit trees. This is good buying at $7500
Call Cliff Green; Eves., G 2635.

May Street—Fairfield $1500 Down—$60 Per Month
Buys you a duplex in good condition. Consisting of living-room with open fireplace, guest-size dining-room also with fireplace. Kitchen with lots of cupboards. Two bedrooms and two-piece bath with separate toilet. Two rooms and private bath upstairs rented at $35. Full basement with hot-air furnace, and laundry tubs. Taxes $114. Full price $7800
Ask for Cliff Green; Eves., G 2635

Cordova Bay Special
Neat four-room stucco bungalow overlooking the bay. Consists of reception hall to nice living-room with fireplace and coved ceilings. Central hall to modern cabinet kitchen. Two nice bedrooms and three-piece Pembroke bath; also attached garage. This property is right on the waterfront and the price is only $5800

TAYLOR SPITTAL
No. 303, 745 Yates St. G 9408, G 9309

$8950—We do not believe you can equal this property anywhere in Victoria at price. A delightful almost new bungalow on high ground overlooking Portage Inlet containing large living-room with fireplace, dining-room, through hall, two bedrooms. A dream of a kitchen, lovely four-piece bathroom, electric hot-water heater, hot-air furnace, full basement. Taxes low at $65.
MR. ROBERTS.

H. G. DALBY & CO. LTD
634 VIEW STREET PHONE E 6241

JOHNSTON & CO. LTD.
(Established 1903)
COMPLETE INSURANCE SERVICE

Natural Duplex
HIGH COOK near the RISE. Mr. Handyman this is your opportunity to convert this seven-room semi-bungalow of absolutely superior construction with full high basement, new furnace—into a duplex. It is nicely decorated and with a few minor changes you can have two or more lovely suites to rent in this popular HIGH district. A nice feature is the spacious almost new 2-CAR GARAGE with cement floor—the price believe it or not is $4900
only

Sooke—New Condition
Smart three-room bungalow with three-piece bath, full cement basement, fenced lot with good garden. Lovely view of scenic SOOKE. Close to stores, $1,800 to $2,000 required. Full price reduced away down to $3200
Or trade for revenue property in the city—See Mr. Dickie, Nights E 3640.

Member Real Estate Board of Victoria
1314 BROAD STREET
Day Phones: E 5242 - E 5241

View Will Sell It!
Not an ordinary modern five-room bungalow, but a particularly attractive one with picture window in living-room commanding a most lovely marine and mountain view. Just 13 miles from Victoria. Half acre. Well-stocked vegetable garden. Priced to sell at $6000

Also Just 9 Miles Out
Cedar tongue and groove log bungalow of four rooms. Copper piping. Garage. One acre cleared, partially improved. Owner rejoining services, must leave. Price includes Cyclos Oil Stove.
On terms $6950
$6,350 if all cash.

Still a Chance To Buy
The 12 acres seafront with improvements at $3850

Alfred Carmichael & Co.
LIMITED
1216 Broad Street G 7341
Member of Real Estate Board of Victoria.

Exclusive—High Quadra
ULTRA-MODERN FIVE-ROOM BUNGALOW
Living-room with hardwood floors and picture windows, fireplace. View dining-room, latest in modern kitchens. Wired for electric range and fridge. Pembroke bathroom. Two lovely bedrooms, done in latest color scheme with large clothes closets with sliding doors. Basement. Oil-O-Matic heating. Terms on this at $7500
Call Mr. Christensen, Empire 8496.

VICTORIA REALTY
652 FISGARD STREET
Masonic Building, across from The Bay
PHONE E 4194

H. A. HUMBER LTD.
E 3252 - E 8136
1220 BROAD ST., VICTORIA, B.C.

Beach Drive 2 Bedrooms and Den Oil Hot-Water Heat
One of those hard-to-find homes, six beautiful rooms on the one floor together with a finished room in basement situated in one of the nicest parts of OAK BAY. Comprising receiving and through hall, charming living-room with fully tiled fireplace, French doors separating a guest-size dining-room, very smart modern kitchen with good-size separate breakfast space, four-piece Pembroke bath with tiled floor, master bedroom and one medium-size bedroom. A real den with fireplace nicely finished, closet space and built-ins. Golden oak floors like new, tastefully decorated throughout. Full daylight basement with maid's room and double closets. Storage rooms, drive-in garage, expensive Oil-O-Matic hot-water furnace and domestic electric water unit. Beautiful garden with privacy. You will appreciate the value offered here. First time for sale $15,750
Contact Mr Belcher; Eves., G 3594.

Water Front Picture View
Secluded, attractive five-room stucco bungalow. Entrance hall, French doors to nice living-room with fireplace. Dining-room, oak floors, large modern cabinet kitchen. Full basement, Oil-O-Matic heating. Close to school, store and bus. Very lovely setting with green lawns to water's edge.
A real bargain at $8750
Evenings, Mr. Hall, Bel 185 K

Oak Bay Unobstructed Sea View
This is a very lovely home with six rooms all on one floor. Also large rumpus room with fireplace and extra bedroom. This home has everything. To give a written description of this property is very difficult, but it will be a pleasure to show it so you can see for yourself the charm and beauty of this very outstanding property. Price $24,250
Ask for Mr. Quincey—Eves. G 6304

$1500 Gives You Possession of a Real Family Home
Living-room, dining-room and cabinet kitchen. Three bedrooms and three-piece bathroom. Full basement. This Fairfield home is excellent value and you should see this before you buy.
Full Price $6300
Ask for Mr. Ney—Eves., G 0891

The Sweetest Home You Ever Saw
Cedar shake finish, ranch-type bungalow. Through hall, large living-room, cedar paneling, brick fireplace, picture window with wonderful view. Dining-room with French windows out to balcony, two bedrooms, one in knotty pine. A dream kitchen with full tiled sink and bar. Pretty bathroom, with four pieces, utility room with tubs. This home is built on a very commanding position and has one acre of parklike land. Very attractive terms. $3,000 Will handle.
Full price $9800
Evenings: Beacon 6333, Mr. Tavernor.

BOORMAN'S

Outstanding Value 2 Bedrooms and Den (or 3rd Bedroom) Within 3-Mile Circle
We know that after you have seen this beautiful home you will agree that it is outstanding value. Compare this with anything you have seen:
1. Approximately 1,600 square feet (plus attached garage) divided into six well planned rooms, and only two years old.
2. Large full cement basement with automatic furnace and fireplace for future rumpus room.
3. Best of construction with insulation and very finest light oak floors.
4. Situated among new homes on an attractive 80-foot lot with lawns and gardens in.

Further particulars are:
(a) Wide through hall.
(b) Living-room 20x14 with fireplace.
(c) Dining-room 12x13.
(d) Two large bedrooms, one with two closets, plus a den (or bedroom) approximately 10x11.
(e) Modern four-piece bathroom.
(f) Very smart kitchen with tile sink, wiring for electric range and bright nook.

We will be proud to show you this dream home.
Price $12,900
Evenings or week-end please phone
Mr. J. S. Boorman—B 5036
Mr. L. C. McDonald—E 1542

BOORMAN INVESTMENT CO., LTD.
630 VIEW ST. Phones E2132 and E9843
Member of the Real Estate Board of Victoria.

Gordon Head, One Acre
3½-ROOM BUNGALOW
FRUIT TREES, BERRIES, POULTRY
A lovely little home containing living-room, large kitchen with dining space, large bedroom, bathroom, attached garage, workshop and potting shed. Poultry house for 300 birds. Assorted fruit trees, berries, currants, etc. Vegetable garden, lawns, shrubs, rose garden. One of the finest gardens in the district. Close in, bus passes the door. Full price $5250
Half Cash Will Handle

SWINERTON & Co. Ltd.
620 BROUGHTON ST. E 7181
Established 1889

Close In
Semi-bungalow of six rooms. Cash $3,150, balance as rent.
Total Price $7150
IMMEDIATE POSSESSION

A Real Buy
Six-room house, close to park, schools, etc. No transportation to pay. Full Price $6750
Terms arranged to suit purchaser.

EMPIRE REALTY
COMPANY LIMITED
747 Yates Street E 7441

HICKS & FARRANT REALTY
1710 DOUGLAS ST. PHONE B 5104
Opp. HBC Store. Parking No Problem.

Grocery Store and Tea Room
Good location, store doing approximately $1,000 per month turnover. Three good rooms for living quarters. Attached garage. For only $35 per month rent. Good line of stock. Stock at invoice. A going concern for only ..... $3500 plus stock
Ask for Mr Begon, B 5104 (930-A), Day and Night.

$1250 Down—Vacant
Four-room bungalow, close in, walking distance, newly decorated, living-room, kitchen, three bedrooms, three-piece bath, in good condition. Low taxes.
Price $4500
Ask for Mr. Fiddick, B 5104 (556-A) Day and Night

Jubilee District Comfortable Home
$2,500 down buys six-room siding home, living-room, large dining-room, roomy kitchen, three bedrooms, full basement, pipe furnace, drive-in garage. Furniture can be purchased. Price $4750
Ask for Mr. Davis, B 5104 (981-A) Day and Night

The Best
Four-room new stucco bungalow you can buy at the price. Lovely, very large living-room, fireplace, built-in china cabinet, beautiful oak floors, dining nook in living-room. Housewife's dream kitchen and breakfast nook. Two good bedrooms, four-piece Pembroke bath. Through hall. Full basement, piped furnace. Drive-in garage. Terms.
Price $8400
Ask for Mr. Drew, B 5104 or G 1776 Evenings (954-A).

High Quadra
Amongst all new homes on view lot of sea and mountains. This new five-room stucco bungalow has oak floors, cove and tapestry plaster, large living-room, fireplace; dining-room. A woman's kitchen, dining space, two bedrooms, four-piece Pembroke bath. Utility-room with tubs on main floor. Basement, piped furnace. Drive-in garage. Price greatly reduced as owner transferred.
$2,500 Down. Price $8500
Ask for Mr. Drew, B 5104 or G 1776 Evenings (791-A).

Tattersall Drive
A neat compact beautifully finished four-year-old stucco bungalow of four rooms with living-room and fireplace, two nice bedrooms, modern kitchen. Spotlessly clean basement with extra room, hot-water heat. Fully insulated. Good-size lot.
Full price (with terms) $8500
Ask for Mr. King, B 5104 (940-A).

Gorge Road East
A lovely modern seven-room stucco home only eight years old. Five rooms down and Pembroke bath plus two rooms up with separate bathroom. Large basement, Oil-O-Matic furnace, also well-finished room in basement. Drive-in garage—extra good lot. Half cash required.
Full price $9500
Ask for Mr. Begon, B 5104 (982-A), Day and Night.

High Quadra
Commanding an uninterrupted panoramic view of the city, Juan de Fuca Straits and the Olympics. Three lots comprising one-third acre at the top of a hard surfaced road guarantees privacy to this five-room new stucco and siding house, modern in every respect. Copper plumbing throughout, automatic hot-water, new electric range, included in this individualistic home at the full price of $11,000
May be seen by appointment only. Ask for Mr. Hicks, B 5104 (973-A), Day and Night.

RENEW YOUR FIRE INSURANCE WITH US TODAY

Restful Beautiful Desirable Large
This charming, modern, seven-room stucco bungalow is surrounded by beautiful velvet lawns, shrubs and lily ponds. It is ideal for the person who wants seclusion with all city conveniences. There is a through hall and lovely large front room with fireplace and guest-size dining-room. Hardwood floors throughout. Ultra modern kitchen. Two cosy, spacious bedrooms, with large, novel, closets downstairs and two bedrooms upstairs; very well-concealed stairway. A smart, bright, rumpus room with fireplace in the basement; a piped hot air furnace and an extra large garage, walled-off from full basement.
PRICE WITH TERMS $9975
Please ask for Mr. Anderson, Evenings, B 4530

KENT REALTY LTD.
715 VIEW STREET G 0584

THE ROYAL TRUST COMPANY

Oak Bay
Delightful eight-room 1½-story home set high on Gonzales Hill, with a wonderful view of the Straits. Ground floor consists through hall, den, living-room, dining-room, cabinet kitchen, two bedrooms and bathroom. Oak floors. Open stairway to two bedrooms. Oil-O-Matic heating. Garage. Immediate possession.
Price $17,500

THE ROYAL TRUST COMPANY
Member Real Estate Board of Victoria
1205 GOVERNMENT ST. E 4126

$5250—A COMFORTABLE HOME in excellent condition all through. Has three bedrooms, nice living-room with open fire, bright dining-room, tiled sink kitchen, basement, furnace and garage. Secluded garden with nice fruit trees. Convenient location. Two-mile circle $2,000 Will handle.

A. S. MILLER
1309 BLANSHARD ST. E 0823

RITHET—B4251
OUR 80TH YEAR

A Sacrifice English Tudor
THE BEST VALUE IN VICTORIA! YES! MORE VALUE THAN ANY YOU HAVE SEEN. BEING SACRIFICED THROUGH SICKNESS. Five spacious rooms, conservative architecture of rough strewn brick and stucco. A most impressive home of 10 years and for sale by the original owner (adults only). Reception hall, a beautiful living-room and fireplace, a large separate dining-room, oak floors, Pembroke bathroom, tile floor; two extra large bedrooms. Full high basement, heat to all rooms. Through sickness and other unusual circumstances, this home is being offered at a sacrifice price. There is no other place in Victoria to compare with this today. Nicely situated on two lots of shrubbery. Fruit trees and rockeries. May we show you this. There is $13,000 value here. Clear title or half cash.
The full price $10,500

Uplands Border $12,000
AN EXTRA WELL-BUILT FIVE-ROOM STUCCO BUNGALOW
Immaculate condition throughout. Splendid location. A through hall. Spacious living-room, over 20 feet, nice fireplace and mantel. Full-size dining-room. Oak floors. Oil-O-Matic heating. Pembroke bathroom. Electric kitchen, tile sink, breakfast space. High ceiling basement, electric hot-water tank. A very attractive garden. Lane at the back of property. This is a very nice home! Shown anytime. Key at this office. The price $12,000

Fairfield—$1500 Down 2 Bathrooms
Seven rooms, frame construction, improved street, light fir floors, living-room, fireplace; dining-room, kitchen, bathroom and two bedrooms down, two bedrooms and second bathroom up. Full basement cement floor. Hot-air furnace. You can rent the upstairs here—24-hour possession. $1,500 down, $60 per month.
Full price $7850

Rithet Consolidated, Ltd
Member Real Estate Board of Victoria
706 FORT STREET PHONE B 4251
Evenings:
Mr. Lovitt, G 6888; Mr. Heppell, B 1878

SUPER REALTY LTD.
Insurance — Loans
747 YATES ST. G 0578 or G 8579

South of Oak Bay Ave.
Five-room semi-bungalow in excellent condition. Full basement with hot air piped furnace, landscaped lot with hedges and lawns. Garden and fruit trees. Close to school and bus. Taxes only $67. This is an excellent buy at full price of, with terms $5800
Ask for Mr. Morey; Day G 0578; Eves. B 4339

$3000 Will Handle Beautiful California White Stucco
Five rooms, two bedrooms, full dining-room, and really large living-room, all coved ceilings, four-piece Pembroke bathroom. Wired for electric range. Full basement and drive-in garage.
Full price $8950
Ask for Harold Ware, Day G 0578, Evenings G 7421

SEND US YOUR LISTINGS

SUPER REALTY LTD.

WHITTOME'S

Triplex
Situated in good rental district, close to Parliament Buildings and showing excellent returns on investment. Each unit has living-room, bedroom, kitchen and nook, three-piece bathroom, and basement with own heating unit. Tenants supply own fuel and light.
Priced for quick sale $9450
Ask for T. G. Clarke, Eves. E 1328

$1500 Cash City
Good family home off High Quadra, close to school and bus. Has living-room, dining-room with fireplace, oak floors in hall and main rooms, two bedrooms, large cabinet kitchen with nook, through hall, concealed stairs to two unfinished rooms. Full basement with furnace and tubs, drive-in garage. Two lots in fruit and garden. Low terms. Immediate possession. Priced for quick sale (or offer) $6300
Ask for F. L. Honor, Eves. G 2565

Close to Beacon Hill Park
This eight-room 1½ story frame dwelling consists of through hall, living-room, dining-room (sliding doors between) fireplace, polished floors, cabinet kitchen (gas laid on), two bedrooms and bathroom down, separate toilet. Concealed stairs to three bedrooms upstairs. Full cement basement with laundry tubs and hot air furnace. Garden lot and a separate garage.
Price $7000
$2,350 cash will handle.
Ask for T. B. Monk

J. H. WHITTOME & Co.
Limited
901 Government Street, Victoria, B.C.
Beacon 4235.

Side-by-Side Duplex
OAK BAY—NEAR JUBILEE HOSPITAL
Modern duplex of 5 rooms each side. Hardwood floors. Separate basement and garage. One suite is renting at $80 per month. Automatic hot-water heat. A duplex of this quality is hard to find at the price asked, which has been reduced for quick sale $16,000
or reasonable offer.

HAGAR & SWAYNE LIMITED
VIEW AT BROAD G 4121-2-3
Evenings E 4737, G 8893, Bel. 489
Member Real Estate Board of Victoria

KER and STEPHENSON LIMITED

The Best of Home Buys $6950 Oak Bay $6950
A very charming five-room bungalow in a nice location. Kitchen is wired for electric range, and there is a full cement basement with H.A. FURNACE and laundry tubs. Separate garage. On TWO large lots, fully-landscaped. Taxes only $77. A definite BARGAIN at only $6950

First-Class Revenue Value
Here's a home PLUS revenue. Good location, a well-built home on a large lot. Lower floor has two three-room suites, each with bathroom. Upstairs is one two-room suite with bathroom. Double garage. TERMS, with price $7000

Immediate Possession
It's an N.H.A.-built stucco home with a fine SEA VIEW. Only four years old, it has an entrance hall, large living-room with hardwood floors, kitchen with dining-space, two bedrooms and a Pembroke bathroom. Full cement basement with garage, fine garden. Full price $8000
LISTEN FOR THE K. & S. NEWS DAILY — 12.30 — CJVI

KER and STEPHENSON LIMITED
Member Real Estate Board of Victoria
909 GOVERNMENT STREET
24-Hour Phone Service at Garden 4127

L. M. ROSEVEAR & CO. LIMITED
1115 LANGLEY ST. PHONE G 6041

For Sale Immediate Possession
Six rooms and bathroom in spotless condition inside and out, low taxes. Only $4 monthly, clear title, good James Bay location. Only a few blocks from Beacon Hill Park.
Price $4250—Terms
First payment, $1,450, balance monthly

For Sale East Part of City
A semi-duplex (side-by-side), three rooms each with own kitchen, central hall, basement, automatic heat, automatic gas, hot-water heater, live in one suite and enjoy income from other. Early possession.
Price $6450—Terms
First payment, $1,950, balance monthly

For Sale In the Fairfield District
Seven rooms and two bathrooms, live in one part and rent the other, or a good family home just as you wish, near schools, stores, bus, immediate possession, basement, furnace, laundry tubs, fireplace, etc.
Price $7800—Terms
First payment, $1,800, balance monthly

L. M. ROSEVEAR & CO. LIMITED
1115 LANGLEY ST. PHONE G 6041

FINANCIAL SURVEY LIMITED

Oak Bay
Let me show you this delightful five-room bungalow on one of the nicest streets in Oak Bay South. Consists of large living-room, dining-room, de luxe cabinet kitchen, two spacious bedrooms, Pembroke bathroom. Full cement basement with hot-air furnace, garage. The garden is beautifully landscaped and the entire property is in spotless condition.
Genuine value at $9500
Please contact L. E. Kirk; Eves., B6783

Your Dream House
Here is another for your approval: Ultra-modern ranch-type bungalow, on a beautiful corner lot in Fairfield. Built by a well-known contractor for his own use, this home is fully insulated and has a wonderful air-conditioned heating plant, laundry room, a real dream kitchen and many other outstanding features. Your inspection will prove to you that this $9250 is excellent buying at $9250
Please contact L. E. Kirk; Eves., B6783

1324 GOVERNMENT ST. G 9305
Member of the Real Estate Board of Victoria.

CABLEDU & MAY LTD.
1212 BROAD ST. E 7174

Mount Tolmie Way Greatly Reduced Easy Terms
An attractive modern stucco bungalow comprising the following rooms. Living-room 16x16 with tiled fireplace, master bedroom 15x12 with extra large closet, a second bedroom 12x10, four-piece bathroom with ace-tex floor, cabinet kitchen and wired for electric range. Large utility room with ironing board and wash tubs, hot air furnace with air conditioned unit. Attached garage. The house is insulated and offered at this low price for a quick sale.
Price $7000
Mr. Hope—Eves. E 6924

Bungalow With Apartment—$10,200
Modern stucco bungalow only three years old has all the nice features, all nice-size rooms (1,130 sq. ft.) on the main floor. Basement has garage, furnace and completely self-contained three-room suite rented for $45.00 per month. Five per cent on your money plus a lovely home. Nice district all new homes.

ALTON and FLEMING
1006 BLANSHARD ST. Phone G 8115

GILLESPIE, HART & CO., LTD.

High Quadra
Four and one-half-room, nine-year-old cedar siding bungalow, with extra finished bedroom in basement, piped hot air furnace, drive-in garage. Nice garden. Among new and expensive homes.
Excellent value $7500
See Mr. Holms, Evenings, G 1005

Lovely View
Within three-mile circle. High location. A new stucco bungalow with entrance and through hall, living-room with archway to dining-room, a beautiful kitchen, wired for electric range, dining space with glorious view, two bedrooms, bathroom, hardwood floors, copper piping, high basement, oil AUTOMATIC AIR CONDITIONED FURNACE, laundry tubs, garage. Close to schools, church and bus.
Lot 70x200 ..... $10,500
See Mr. Edwards, Evenings, B 2929

$8750
This house is a centrally located offering which we consider exceptional value. Ground floor: spacious hall, living-room with fireplace, panelled dining-room, good-sized bedroom, pantry and modern kitchen. Second floor: four bedrooms, one with dressing room, hot air heating, piped to all rooms. Lots of space in basement. Attractive garden and lawn in rear. This is a good family home in excellent physical condition. $2,000 cash, balance on terms to suit your convenience.

GILLESPIE, HART & CO., LTD.
Established 1911
611 FORT ST. PHONE G 1181
Member of the Real Estate Board of Victoria

★ ★ ★ ★

PEMBERTON, HOLMES
FOUR-STAR VALUES SINCE 1887

Mount Tolmie
New, five rooms, living-room, dining-room, two bedrooms, four-piece bathroom, modern cabinet kitchen. Full, high basement, laundry tubs, drive-in garage. Low taxes.
Price $8200
Call Mr A. Lowman, Eves Albion 82-Y

James Bay Special $2500 Cash Handles
Three-bedroom bungalow. Balance $45 monthly. Good basement, quiet street.
Apply Mr. Macfarlane, G 0637 or Vance Hope, E 4308

Splendid New St. Charles Street Residence
Fully modern six-room stucco bungalow, OIL-O-MATIC AIR CONDITIONED. Rumpus room and toilet in basement. Has three bedrooms, large living-room with fireplace, cabinet kitchen with tiled sink, electric stove. Adjoining utility-room. Four-piece Pembroke bathroom. Dinette. The floors are oak throughout. Large garage and good garden and conservatory.
PRICED AT $18,000
Terms.
Call Mr. Macfarlane; Eves., G 0637 or Vance Hope; Eves., E 4308.

Oak Bay South 4 Bedrooms—Sunroom
Substantial STUCCO semi-bungalow. Through hall, five large rooms and sunroom on main floor. Oak floors throughout, tiled bathroom. Enclosed stairway to two nice bedrooms up. H.A. OIL-O-MATIC HEATING. Drive-in garage, Duroid roof. Taxes $133. Fruit trees, etc. Good district. PRICE $12,600
Call Reg. Caselton; Evenings, E 8464.

High Quadra
New, five rooms consisting of large living-room, fireplace; dining-room, two bedrooms, four-piece bathroom. Large cabinet kitchen. Attached garage, 25 x 14. Fully insulated.
Price $8500
Member Real Estate Board of Victoria
1002 GOVERNMENT ST. Phone G 8124

Extra—Extra Act Fast Kent Special
$6975 Bargain $6975 Modern Shake Bungalow
Victoria's finest buy is this one-year-old charming white shake bungalow with Duroid roof, full concrete basement, drive-in garage, copper plumbing and piped hot-air furnace, etc. From the entrance hall is a large living-room with fireplace, cove ceilings and grand kitchen with all modern conveniences plus four-piece Pembroke bathroom and two bright, cheerful bedrooms with plenty of closets. The grounds are in nice condition and it is near THE JUBILEE HOSPITAL.
SPECIAL PRICE FOR QUICK SALE $6975
WITH TERMS
Please call Mr. Anderson; Eves., B 4530

KENT REALTY LTD.
715 VIEW STREET G 0584

Oak Bay Municipality

TAX SALE
On September 8th, 1950, at 10 a.m., all properties on which 1948 taxes remain unpaid on that date will be sold at the Municipal Hall, Oak Bay. The list at September 8th contained five dwellings.
A. D. FINDLAY, Collector.

The Indian government has contributed $228,963 to the World Health Organization budget for 1950.

Maynard & Sons
Auctioneers and Appraisers
Since 1902

Instructed by two clients leaving the city, and others, we will sell in our Salesrooms,
731-733 JOHNSON STREET

TOMORROW—1.30
A Large Selection
FURNITURE
AND EFFECTS
ELECTRIC ORGAN

Including Creolian Electric Organ, **Fine Studio Lounge**, 4-Piece Chesterfield Suite, 2-Piece Fibre Sunroom Suite, Convertos, Beautiful **Late Victorian Carved Walnut Sideboard**, Oak Roll-Top Desks, a number of Tri-Lamps, fine Duncan Phyfe Style Double Pedestal Extension Table, **nearly new Walnut Occasional Furniture**, such as Coffee Tables, Lamp Tables, Night and End Tables, etc. Limed Oak Coffee Table, attractive **6-Piece Walnut Dinette Suite**, 8-Piece Bedroom Suite, full size Maple Bed with good spring-filled Mattress, 4 Poster Walnut Bed, other Double and Single Beds, Dressers, Chests of Drawers, Wardrobes, Mahogany Dining Suite, Dinette Tables and Chairs, Congoleum Squares, Garden Furniture, fine all-white Enamel **Gurney Comb. Gas and Coal and Wood Range**, Coal and Wood and Sawdust Burning Ranges, Girls' and Ladies' Bicycles, Chinaware, Kitchenware, Small Garden Tools, Cash Register, Electric Motor, 3 **All-Enamel Electric Washers**, all-enamel Ice Boxes, Wash Basins, Good Luggage, etc.

Basement Sale, 10.30
SPECIAL SALE
New Footwear
Instructed by a local merchant, we will sell in our Salesrooms, Approx. **150 Lots of Ladies' Gents' and Children's Shoes and Slippers.**
(The sale will also include the usual Vegetable and Fruit.)

MAYNARD & SONS
733 Johnson Street G 5921

AN IMPORTANT MESSAGE
by
FREEMAN OF LONDON
In last week's papers, you, the general public, were informed that, due to increased selling and advertising costs, the rates of Auctioneers' commissions must be increased to 15% . . . this actually means that, with the added 2½% to the regular 12½%, you are told that the cost of selling your goods by auction, will actually cost you 20% MORE.

I, the above-named Qualified Auctioneer and Appraiser, with over 40 years of selling experience in Great Britain and the American Continent
FLATLY REFUSE
and deny being a party to this unwarranted and unnecessary increase in a service which even at the ordinary rates, is, in my opinion, a profitable profession, tho' the cost of advertising has risen slightly.

THEREFORE, BE IT KNOWN THAT
FREEMAN OF LONDON REFUSES TO INCREASE HIS FEES!
To you good people who contemplate disposing of your better things such as Jewelry, Autos, Real Estate, Power Boats, Household Effects, Pianos, Carpets, Machine Tools, etc., etc., it will definitely pay you to "LET FREEMAN HANDLE IT."

My selling methods are Clean, Intelligent, Straightforward and Honest, born of many years of practical experience in general merchandising, and it is the considered opinion of thousands of highly-satisfied clients, that "Freeman can do it for YOU, too."

Please watch for the announcement in the near future, of the
VERY IMPORTANT ANTIQUE SALE
of Merchandise, NOW being unloaded from the R.M. Loch Garth.

There will be a certain amount of space for YOUR ANTIQUES to be included in this most Interesting Sale of
FINE CHINA, SILVERWARE, Etc.
Much of it from the great Castles and Homes of England.

FREEMAN OF LONDON
Auctioneer - Appraiser - Consultant
919 Pandora Avenue
4,000 feet of Clean Showroom for your convenience.
G 0611
Motto: Friendship to ALL; Malice to NONE

EATON'S Friday Economy News

Dependable Alarm Clocks

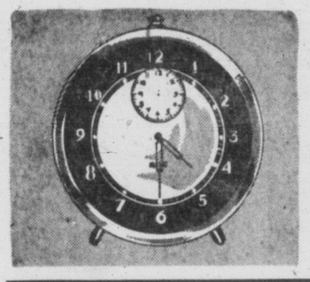

30-Hour Movement

200 only of these smartly designed, quiet-running clocks! 4-inch metal case is finished in dark grey with bronze trim, two-tone maroon on white dial has clear, easy-to-read figures . . . Covered by EATON'S one-year service guarantee

Special, each **1.59**

Order by Phone—But Order Early—200 Only!

EATON'S—CLOCKS, MAIN FLOOR

Men's All-Wool Dress Socks

Ankle Length

6/3 rib socks in favourite ankle-length style. Have attractive vertical design and elasticized tops. Choose grey, blue, wine, brown or green. Buy several pairs at this special price! Sizes 10½ to 12.

Special, pair **1.25**

EATON'S—HOSIERY, MAIN FLOOR

Full-Fashioned Real Silk Stockings

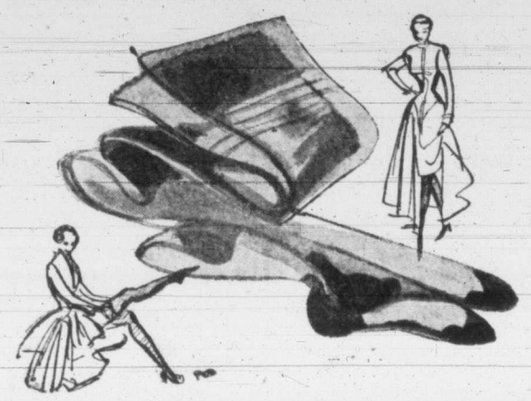

Semi-Service Weight

Substandard hose made of highly twisted yarns, for those who prefer real silk. These are silk-to-top in a practical semi-service weight which helps conceal leg blemishes. Have slender panel heels. In dove grey and rapture; sizes 8½ to 10½. Pair

1.09

EATON'S—HOSIERY, MAIN FLOOR

Modern Style 2-Piece Chesterfield

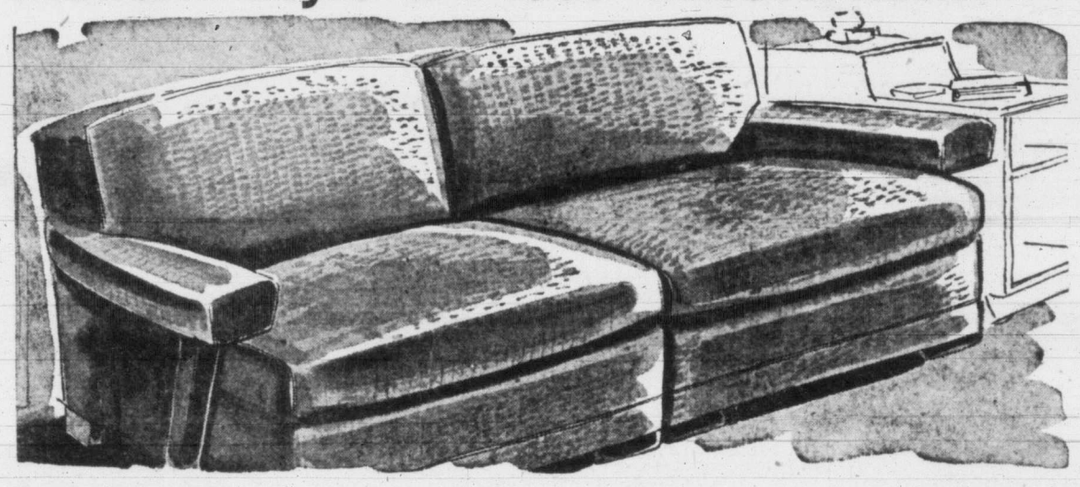

The attractive styling of this chesterfield blends well with modern decorating schemes. Spring-filled cushions are supported on an additional spring base, suite is upholstered in turquoise cut velour. One only of these two-piece sectional suites! Regular 129.00. Special **99.00**

2-Piece Sectional Living-Room Suite

These handsome sectional pieces serve as a chesterfield by day, and can be readily converted to a comfortable bed at night. Upholstered in green ripple mohair. Two only . . . shop early!
Regular 139.00. Special **109.00**

Specially-Priced Armchair with Ottoman

This well-constructed chair and ottoman are especially suitable for the den . . . can be used as a bed if required. In red, grey or green tapestry or mohair.

Tapestry, reg. 79.50. Special **64.50** Mohair, reg. 99.50. Special **74.50**

EATON'S—FURNITURE, SECOND FLOOR

British India Rugs Specially Priced

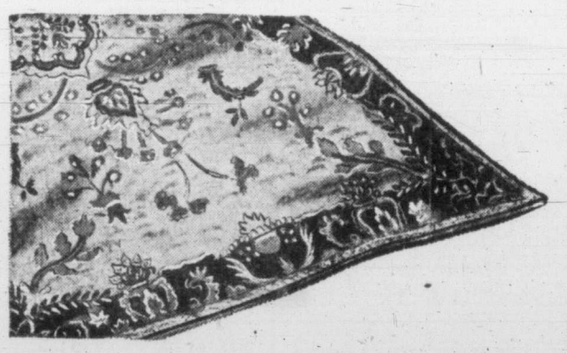

8x10-Foot Size

Thick piled rugs, tightly woven for long and satisfactory wear. Come in many popular decorator shades, either in plain tone or with corner patterns in modern Mongolian-type styling. You'll find a rug to suit almost any room in this fine group. Be down early Friday for best selection! Size about 8x10 feet. Special, each **160.00**

27-in. Chintz Axminster

This heavy piled carpet comes in delightful floral chintz patterns which are suitable for living-room, bedroom or sunroom. This beautiful carpet will give new charm to your rooms at low cost! 27 inches wide.
Special, yard **8.75**

Felt Base Linoleum Rugs

Rexoleum and baroleum rugs, with heavily coated enamel finish on strong backing fabric, in patterns and sizes to suit almost any room. Special

6.0x9.0	7.6x9.0	9.0x9.0	9.0x10.6
4.75	5.75	7.50	8.50
9.0x12.0	**9.0x13.6**	**9.0x15.0**	
9.75	10.75	12.00	

EATON'S—FLOOR COVERINGS, SECOND FLOOR

Metal Shower Cabinet

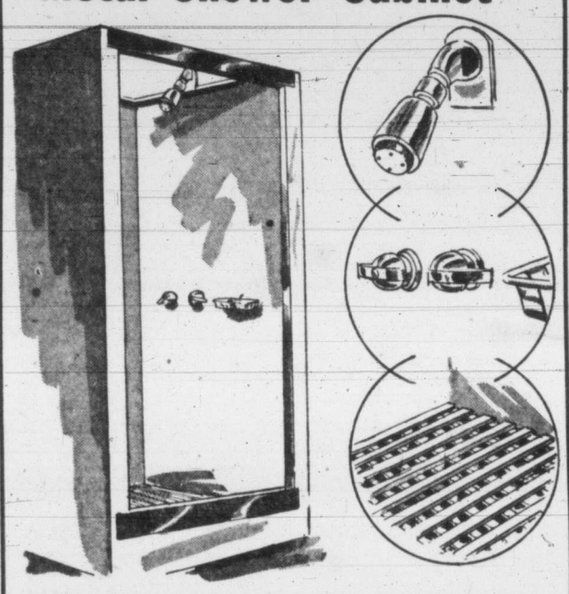

Heavy gauge sheet steel construction, with white enamel sprayed finish which is durable and easy to clean. Heavily chromium-plated nozzle is easily adjustable to give type of spray desired, water temperature is controlled by two chromium-plated valves. Complete with natural finish wood slat floor for safety and comfort, and fitted soap holder. Easily installed in your home or cottage. Size about 31x31x74 inches high. Six only at this special price.

Regular 89.50.
Special **79.50**

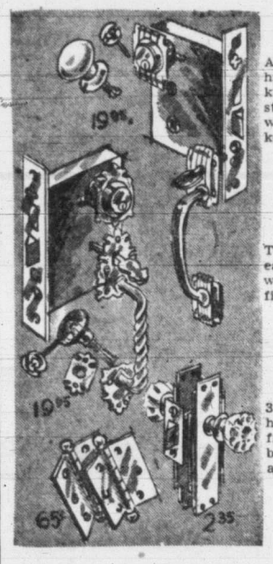

Front Door Sets

Antique style with thumb latch, pull handle and cylinder collar outside, knob and turn piece inside, with strong cylinder lock. In brass or wrought iron finish, complete with 3 keys. Set, complete

19.95

Inside Door Set

Tubular latch set with glass knobs, easily fitted to your door. Complete with brass screws to match dull brass finish. Set

2.35

Brass Door Butts

3½-inch and 3½-inch door butts, heavily constructed to give trouble-free service on standard doors. Dull brass finish, have convenient removable pins. Set

65c

Vitreous China Toilet

An economically priced toilet unit for the home builder. Reverse trap style, complete with wall tank, connecting pipe and white enamelled wooden seat. **39.50**

(Supply pipe not included.)

EATON'S—HARDWARE, LOWER MAIN FLOOR

Large Framed Pictures

Scenery pictures in modern style blond finish hardwood moulding frames, about 2 inches wide. Picture size about 25x30 inches. Each **4.59**

Plate Glass Mirrors

Modernly styled mirrors, about 30x42 inches in size, especially suitable to hang over mantels. Complete with rosettes and hangers. Each **23.95**

Bright Scenic Pictures

Smaller pictures, showing gay landscape scenes in yellow metallic finish frames, attractive in almost any decorating scheme. Picture size about 10x12 inches. Each **49c**

EATON'S—PICTURES, MIRRORS, LOWER MAIN FLOOR

Triple Combustion

Superflame Oil Heater

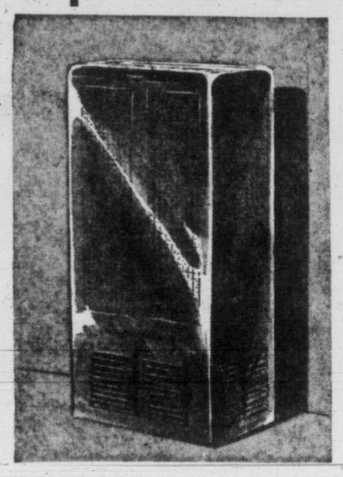

- Heating capacity, about 3200 cubic feet.
- Equipped with 9-inch burner.
- Diameter of heat drum 11 inches.
- Fuel tank capacity, 2 2-5 gallons.
- Constant level fuel valve.
- Automatic draught regulator

Quick, radiant heat and circulating warmth are yours from the "Superflame" space heater! Triple combustion burner operates well with less draught than conventional gravity feed oil burners! Size 34x16x20 ins. . . . including fuel tank. Requires 6-inch flue pipe. Medium brown Hammertone enamel finish.

EACH **76.50**

Economical! Efficient . . .

"Gilson" Furnace

- Dual controlled, cast iron roller grates.
- Front clean-out door to radiator.
- Readily adaptable for hot water coil.
- Heavy gauge galvanized casing.
- Large firebox and ashpit doors.

The economical, satisfactorily performing Gilson furnace features an all cast-iron firebox with oversized steel-weld upper radiator! Have your Gilson furnace installed NOW . . . rid your home of cold-weather discomfort! Complete with casing. In three firepot sizes.

18-inch size	20-inch size	22-inch size
125.00	**148.00**	**177.00**

"Trojan" Cleaners

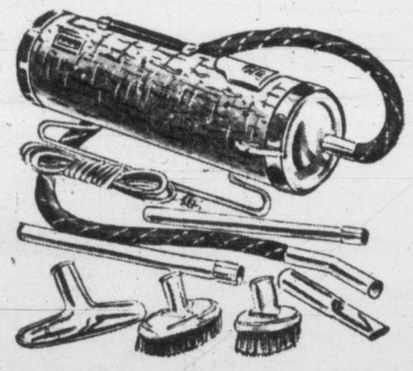

A dependable vacuum cleaner at an economically low price. Powerful motor gives strong suction for general use, four lightweight attachments and two extension wands make your housekeeping easy and quick.

Ring E4141 today . . . arrange a demonstration in your own home!

Special, complete with 4 attachments, 2 extension wands and long cord

23.99

Budget Plan Terms May Be Arranged If Desired

EATON'S—APPLIANCES, VIEW STREET

It Pays to Shop at EATON'S STORE HOURS: 9 a.m. to 5 p.m. Wednesday, 9 a.m. to 1 p.m. — Phone E4141 THE T. EATON Co BRITISH COLUMBIA LIMITED